Tonight: Rain, Snow
Saturday: Cloudy, Showers

Victoria Times

Victoria Times Prevue — TELEVISION BOOKS, RADIO — HOTLINE — PAYOFF PUZZLE — LOCAL ENTERTAINMENT

Puzzle Prize $1,100

95th YEAR. No. 158 ★ ★ VICTORIA, BRITISH COLUMBIA, FRIDAY, DECEMBER 15, 1978 15 CENTS DAILY, 30 CENTS SATURDAY

Indexed Private Pensions Urged by Begin

OTTAWA (CP)—Welfare Minister Monique Begin has recommended substantial changes in pension law governing the private sector to combat "the fact that almost half of those over age 65 are living in poverty."

Miss Begin said Thursday that she favors dramatic improvements in pension portability and vesting rules, indexation of private pensions, and mandatory provision of joint and survivors' pensions in all employer-sponsored pension plans.

In a brief to the Senate committee on retirement age policies she also recommended "that greater flexibility be provided to Canadians in choosing their retirement ages, whether before or after 65."

Her proposals would alleviate the plight of persons who lose pension credits and benefits because they change jobs. They also would reduce income erosion due to inflation and provide greater income for one of the poorest groups — elderly widows.

Although about 3.9 million workers—41 per cent of the labor force—are covered by private pension plans, Miss Begin said many of them lose their claim to benefits by changing jobs.

"A better measure is the number actually receiving benefits out of the pipeline," she said.

Government statistics for 1975, the latest comprehensive figures available, say 81 per cent of elderly unmarried women, 74 per cent of elderly unmarried males and 60 per cent of elderly couples received no pension income in 1975. In total, 67 per cent of the aged had no pension income.

Miss Begin pinned the blame on the private sector, adding however that government pensions are not perfect. But she said the government provides more than three times the pension income that the private sector provides.

"No private pension plan is available for the majority and the benefits are low and unindexed for many of those receiving some pension income," The average private pension income in 1975 was about $3,000 annually.

While she recommended giving workers the right to work past age 65, "this should not change in any way the age at which full private pensions are available."

"Individual, personal choice is what should be enhanced," she said, citing public pension programs in which late retirement does not affect pension rights. A government survey showed about 50 per cent of Canadians would like to work at least part-time past age 65.

Miss Begin also warned that post-65 retirement should not be regarded as a substitute for better pensions, saying "this is a real danger in my mind."

She also warned that early retirement should not be made so appealing that the labor force drops so low that jobs cannot be filled or that demands on government for supplementary income get out of hand.

In a separate submission, the Canadian Human Rights Commission said that mandatory retirement based on an arbitrarily chosen age, usually 65, appears to be contrary to the federal human rights code.

However, the commission said that until it gets results of a study on the issue undertaken with the Conference Board in Canada, no request for legislation banning mandatory retirement will be made to Parliament.

The conference board is a private research organization supported by its members, many from business and labor.

Remark Triggers Lawsuit

A Langford woman has launched a civil suit in B.C. Supreme Court claiming she was wrongly accused of theft by a private investigation firm.

Lexia Harkness, 2860 Leigh, is seeking an apology and damages from Can-Am Investigations Ltd., R. D. R. Enterprises Ltd., Harry Eng, carrying on business as Warehouse Food Stores, and Warehouse Foods Stores, 877 Goldstream.

In her statement of claim, Harkness said she bought some goods May 12 and paid for them and went home. She then returned to the store to buy some more goods which she also paid for.

On leaving the store the second time, she said she was followed by an unknown employee of Can-Am and the assistant manager of Warehouse and the Can-Am employee said to her "you stole a package of meat the last time you were here, I saw you leave the store without paying for it."

She said this remark was made in front of other people and caused her humiliation, embarrassment and apprehension.

She said she went home and returned to the store with her earlier receipt but the Can-Am employee said "I saw you steal the meat."

She said she showed the receipt and asked for an apology which hasn't been given to this date.

A statement of reply from the defendants has not yet been filed.

Bill Halkett photo

CITY HALL SINGOUT was the first order of the day this morning when Sir James Douglas school choir took over council chambers. They were one of several school groups making Christmas music this week in a location more accustomed to hearing quite different noises. Staff hummed right along.

New Summit Only Hope, Says Israel

Times News Services

JERUSALEM — Embittered by Egypt's new treaty demands and dismayed by U.S. Secretary of State Cyrus Vance's abrupt halt to the shuttle diplomacy process, Israeli officials Thursday night began looking to another summit conference as possibly the only hope for reviving the stalled Middle East peace negotiations.

Publicly, Israel's leaders attempted to minimize a crisis atmosphere and an apparent worsening of Israel-United States relations, saying that the talks were slowed but not hopelessly deadlocked.

Privately, some officials said they were bracing themselves for a barrage of hostile U.S. public opinion as a result of Vance's abortive attempt to nail down the final details of the peace treaty by Sunday's target date.

"As usual, we are going to be the villains, and the United States is going to stand behind Sadat," said one Israeli official, referring bitterly to new demands by Egyptian President Anwar Sadat that reportedly have been rejected by Prime Minister Menachem Begin.

Begin today said Cairo bears "total responsibility" for failure to reach agreement on a treaty by the target date Sunday.

Neither side has officially disclosed the terms of Egypt's proposals, but Israeli sources Thursday gave this version of what Sadat is seeking:

—An exchange of letters under which each side could ask for a review and changes in the military and security arrangements of the Egyptian-Israeli treaty. Israeli negotiators had thought that Egypt had dropped that demand from the agenda. Israel does not object in principle to such a review, but does object to scheduling it in exactly five years, which coincides with implementation of full autonomy for West Bank-Gaza Strip Palestinians and smacks of a new form of treaty "linkage."

—An exchange of additional letters in which both sides agree that if either the separate Israeli-Egyptian treaty or the comprehensive West Bank-Gaza settlement on Palestinian autonomy is not implemented, each of the parties could claim "non-implementaion" of the other treaty.

—A letter that would affirm Egypt's mutual defense pacts with other Arab states and, according to the Israelis, would water down a treaty provision that declares that the Egyptian-Israeli pact supercedes other agreements between Egypt and Arab League states.

—An Egyptian demand that full diplomatic relations, including an exchange of ambassadors, will occur only after Palestinian autonomy on the West Bank and Gaza Strip is implemented.

—A target date of December 1979 for holding elections for self-governing councils in the occupied territories.

'This is No Game,' Asbestos Co. Told

QUEBEC (CP) — Premier Rene Levesque said today his government is prepared to nationalize the province's second-largest asbestos producer, but has not yet ruled out the possibility that the present U.S. owner will sell its shares.

"This is no game," the premier told the national assembly in a reference to announcements Thursday that legislation would be presented to expropriate some of the assets of Asbestos Corp.

"If opinion on the other side changes, so much the better," the premier said. "But if not, Quebec will become the owner."

The announcement Thursday night by Finance Minister Jacques Parizeau that he would present legislation to expropriate assets of the company followed months of studies aimed at purchasing controlling interest from General Dynamics Corp.

Details of the takeover were not provided by Parizeau.

Opposition house leader Gerard D. Levesque asked whether the government was not simply threatening expropriation to force a sale by General Dynamics.

Liberal spokesmen said they would decide later today whether to attempt to tie up introduction of the bill with procedural delaying tactics.

In any event, the finance minister said, the bill will not become law before the current session expires Dec. 21. It will be reintroduced when the next session begins in March.

General Dynamics Corp. of St. Louis, Mo., which holds a 54.6-per-cent interest in Asbestos Corp., advised the government Thursday that it considered "totally unacceptable" Quebec's estimate of $40 to $42 a share as the company's worth.

Parizeau told the national assembly that General Dynamics' financial advisers had suggested a price of about $100 a share.

The nationalization, threatened for more than two years by the Parti Quebecois government, would be the largest such move in

See ASBESTOS page 24

GUERRILLAS GUN DOWN TWO POLICE

TURIN (UPI) — A Red Brigades urban guerrilla attack squad killed two policemen in Turin today and a bank president and another policeman were wounded elsewhere in a new explosion of political violence.

The two policemen were gunned down by submachine-gun fire as they patrolled near the main entrance of Turin's New Prison.

Payoff Puzzle Delayed

For the third week in a row the solution to the *Prevue* Payoff Puzzle was delayed in the mail and wasn't available for publication today. It will be published in Saturday's *Times*.

But the real news is that the prize money is still intact. No one managed to win the $1,050 and the prize for the puzzle in today's *Prevue* goes up to $1,100.

Owing to the slowness of the mails and the fact there will be no mail delivery from next Saturday through to the Wednesday entry deadline, there will be no Payoff Puzzle next week. The $50 weekly prize will be added on to the following week's puzzle.

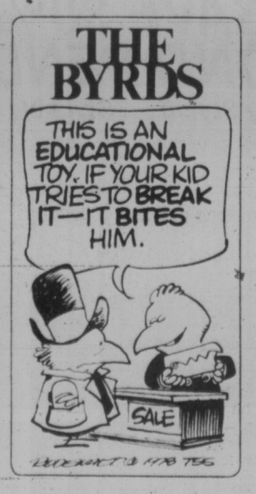

HOUSING NIGHTMARE

If Canadians think they have housing problems, let them look at those on Cyprus.

It's a nightmare for housing experts.

It all started when the Mediterranean island was partitioned between Greek and Turkish Cypriots in 1974.

The partition has resulted in 65,403 persons today living in housing lacking fundamental facilities and 55,934 others living in makeshift sheds.

No solution is in sight.

The problem is compounded by the fact the refugees lack clothing, blankets, household equipment, furniture and a proper diet.

While medical treatment is provided free, there is an acute shortage of hospitals.

The needs of the people on Cyprus, as well as those of others in Third World countries, is why the *Times* is co-operating again with the Unitarian Services Committee fund-raising campaign under director Dr. Lotta Hitschmanova.

Donations may be made at the *Times* business office or sent to the *Victoria Times*, Post Office Box 300, Victoria, V8W 2N4 — or left at any branch of the Bank of Nova Scotia. Cheques should be made payable to the Unitarian Services Committee.

(*List of donors appears on page 2.*)

No Bum's Rush Claims PM

OTTAWA (UPI) — Prime Minister Trudeau says he will lead the Liberal Party into the next general election and denied suggestions his party planned to replace him because of his recent poor showing in popularity polls.

"I sense no movement to give me a bum's rush, either in my caucus, or my cabinet or in the party," Trudeau said Thursday when asked if there was mounting pressure for him to resign before the federal election that must be held next year.

Trudeau told a news conference recent stories speculating on his retirement, rather than being embarrassing, were "so unfounded that I find them rather amusing."

A recent Gallup Poll showed the Conservative Party had moved 10 percentage points ahead of the Liberals, increasing the lead that appeared in the previous month's poll.

The prime minister, who returned Wednesday from a six-day trip to Europe for talks with French and British leaders, said an interview published in the Paris newspaper *Le Figaro* while he was there had actually been conducted at least 18 months ago and published at that time.

The interview, in which he discussed what he hoped to do after leaving politics, raised suspicions that he was about to resign. However, Trudeau said, at the time the interview was actually conducted he was very high in the public opinion polls and no one expected his resignation.

ON THE INSIDE

Garbage Row at B.C. Tel

Suspension of a B.C. Tel janitor who refused to handle struck work has resulted in a complaint to the Canadian Labor Relations Board. Page 6.

Mackasey Job Raked

Bryce Mackasay's appointment as Air Canada chairman will harm the airline, Progressive Conservative MPs said in the Commons today. Page 20.

Computerized Banking Alert

Computerized financial payments systems represent a new threat to individual privacy, the Consumers' Association of Canada says. Page 22.

Paramedics Life-Savers

Paramedics aren't doctors but they're the next best thing. It's estimated these highly-trained professionals save hundreds of lives a year. Page 25.

Brewery Buys Argos

Carling O'Keefe Ltd. has purchased the Toronto Argonaut football team, subject to the approval of Canadian Football League directors. Page 26.

Hanoi Assisting Refugees

Refugees fleeing Vietnam are being helped on their way by Hanoi officials anxious to be rid of disruptive elements, various sources claim. Page 38.

U.K. Gov't Pays to Survive

The British government survived a vital vote of confidence in the House of Commons Thursday night, but paid a price. Page 39

INDEX

Births	43	Family	33-36
Classified	43-54	Finance	8, 9
Comics	42	Gardening	54
Deaths	54	People	14
Entertainment	10-14	Sports	26-31

Probe Faults Hospital Food

A legislative committee which looked into food in hospitals says the meals are blah.

The select standing committee on agriculture says in a report that hospital food — the word uninspired was used — could be made a lot more palatable and served more efficiently at tremendous savings.

In fact, says the report, hospitals could do worse than try and emulate airlines.

The report also expresses surprise at the lack of co-operation between hospitals and the lack of competition among suppliers.

"Mass feeding operations account for a substantial portion of the market for food consumed away from home, (but) there is a distinct lack of established suppliers who cater to this market," said the report, released Thursday.

"I'm surprised at the finding because we get thousands of compliments on our food," Victoria General director Jim Fair said.

"We don't get more than six complaints in a whole year. You have to remember many patients require special diets and this limits what we can do.

"We do the best we can based on nutrition needs and costs and most patients are satisfied."

At Royal Jubilee, director Dr. A.C. Pickles said he has a fat file of mail complimenting the hospital on its meals and only a small number of critical letters.

"The ratio of praise to criticism is at least 10 to 1, possibly much higher."

Food service expenditures in B.C. hospitals was estimated at $48 million in 1976 — the last year figures were available.

The report says airlines can serve high quality appetizing meals thousands of miles from point of preparation and there is no reason hospitals couldn't follow suit.

But Fair said while airline food might be tasty, it's often not nutritious and

See EFFICIENCY page 24

Christmas Mail Heavy, But PO Coping

★

CLERK SUSPENDED

One Victoria inside postal worker has been suspended and nine others given letters of reprimand for their part in the October strike by members of the Canadian Union of Postal Workers.

Peter de Belle, secretary of CUPW's Victoria local, said today the union executive will meet tonight to discuss what action to take as a result of the post office's moves.

The executive will also discuss CUPW's plan to conduct a massive, national defence campaign on behalf of all of the union members who have been suspended or issued letters of reprimand.

The postmaster-general's office has suspended 501 union members in Ontario and regional supervisors have recommended that at least 11 members be fired. About 800 Ontario members have been reprimanded.

De Belle said Roy Rickwood, recently promoted to postal clerk from mail handler, has been suspended for three days next week.

He said the letters of reprimand tell the workers that there was not enough evidence to justify a suspension.

However, the employees are warned that any future activity similar to the CUPW members' decision to disobey a government back-to-work order could result in the worker being fired.

The letters of reprimand remain on the worker's file for two years, de Belle said.

The bad news is there is up to a three-day delay in getting mail delivered in Victoria this week.

The good news is the pile of mail is expected to diminish before Christmas because almost everybody is mailing early

"Everything started about two weeks before we expected it, but that's good," local information officer Buz Sawyer said.

"People are mailing early this year. Deadline for forward (out-of-town) mail was Dec. 13 and for local mail Dec. 17. But the forward mail began moving heavily at the start of December and local cards have been moving for more than a week.

"This means the rush could be over by Wednesday or Thursday."

There will be a special mail delivery Saturday but not on Dec. 23.

The Victoria post office currently is handling 1.2 million pieces of mail daily. This is more than twice the normal daily flow of 500,000.

"It looks like our total Christmas volume will be 10 per cent higher than last year."

There are 150 helpers working at the Royal Oak plant, sorting about 100,000 pieces of mail daily by hand.

The only problem encountered so far is unsealed cards.

"We have trouble when we try to put them through the machines. They balloon out and tear. People should seal all Christmas cards and the stamp is only 12 cents."

Because of the heavy two-way traffic in mail, sacks arriving today might not get delivered locally for two days, three at the most, he said.

"The flow is steady but there is a delay because of the heavy volume. Everything is processed on a first in, first out basis."

Sawyer is just back from a visit to the Santa Claus centre in Vancouver. It is the Undeliverable Mail department where all letters to Santa end up.

"It is the Santa centre for all of western Canada and there are thousands and thousands of letters. Many of them come from the United States. The youngsters figure Santa must live somewhere in Canada."

The letters are opened and turned over to postal employees to answer. They volunteer to come in at lunch time or on coffee break to do the work.

"The only people authorized to open letters are those in the Undeliverable Mail department and then other employees try to answer as many of them as they can. They try to answer them all."

USC Donors

Following is a list of Unitarian Service Committee donations received to date:

Previous list	$12,526.55
Mrs. Schmidt	15.00
E. F. Stewart	5.00
Anon.	50.00
M. D. Storrie	10.00
J. H. Storrie	10.00
F. McComb	20.00
E. K. Sutherland	25.00
E. McDougall	20.00
Josephine Boylan	5.00
Mary Sharp	100.00
Elsie Lowe	20.00
Margaret Brethell	20.00
Joy Brethell	20.00
H. M. Atkinson	5.00
S. G.	10.00
Anon.	10.00
D. P. Collins	5.00
Unitarian Friend	10.00
M. Carr Harris	10.00
Anon.	15.00
P. Fitzgerald	20.00
S. Chappell	5.00
B. Mack	20.00
Helen Richardson	10.00
John and Mary	25.00
Mrs. P. Ross Kidd	25.00
Mrs. E. Heath	10.00
M. Pollard	10.00
Anon.	100.00
R. C. Carran	4.00
A. L. Stevenson	10.00
H. Ockenden	10.00
Denis Whiteley	25.00
James Smith	15.00
Susan P. Taylor	10.00
Isabel Gall	15.00
Anon.	50.00
Beryl Shipley	50.00
A. F.	25.00
G. E. Howard	2.00
Ana Haynes	2.00
Beau Geste	5.00
G. Gardner	5.00
Mary Lynch	75.00
Judith Wiles	25.00
Anon.	100.00
Anon.	5.00
Margaret Lowe	10.00
Total to date	$13,579.55

Toll Climbs to 111

NEW DELHI (AP) — Bootleg liquor in Sindri, Bihar State, has killed at least 111 persons this week, Indian newspapers report.

Firearms Raid Bares Deadly Plot

TORONTO (CP) — An Ontario Provincial police officer says that Canada's biggest crackdown on gun smuggling was put in jeopardy when two men planned to raid an OPP detatchment and kill any officers who tried to stop them.

Staff Supt. Jeff Cooper, who leads the OPP criminal investigations branch, said in an interview Thursday that the men planned several months ago to destroy weapons being held as evidence in the Espanola, Ont., detachment.

Twelve persons, including a B.C. man, were arrested this week following a six-month-long investigation that resulted in the seizure of what police called enough prohibited weapons to start a small war.

Staff Supt. Cooper said a conservation officer accidentally saw a rocket launcher, a pistol and a machine gun in the home of an Espanola man who was dealing in weapons with one of the 12 persons arrested.

Provincial police there were unaware of the investigation and charged the man who had the guns.

The man and two friends then planned to raid the provincial police office, Staff Supt. Cooper said.

"They were going to seize and destroy the evidence and we also heard them say they were going to kill any OPP officer on duty who got in their way."

The men were arrested while going to the provincial police office.

John Penner, 33, of Vanderhoof, was charged Thursday in provincial court with possession of a prohibited weapon following the investigation.

An RCMP spokesman said parts of a restricted fully-automatic M16 rifle, and photographs and documents concerning the weapon were seized in a raid.

Theft Charged

One youth is in custody and two more are sought following an investigation by Saanich police into several breakins in the municipality over the past month.

Richard Allan Maddocks, 18, of 671 Camelia, appeared in provincial court charged with four break-ins. One, at the Cedar Hill Recreation Centre on Nov. 13, involved the theft of $2,000 worth of stereo and amplification equipment.

The goods have been recovered.

THE OUTCASTS **by Ben Wicks**

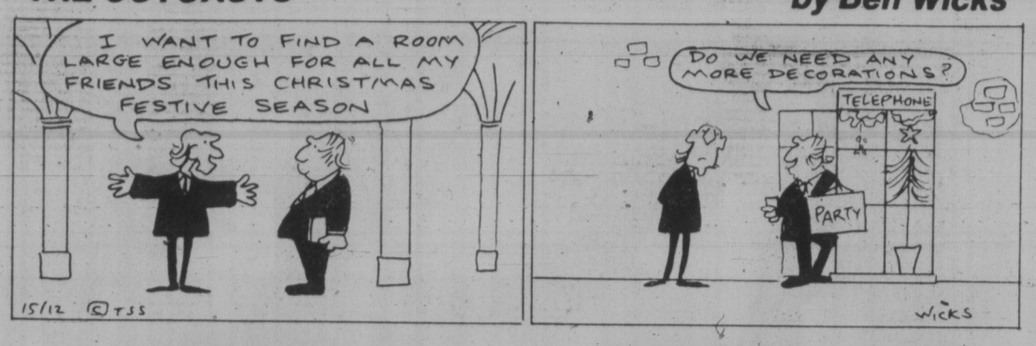

WEEKEND SKI REPORT

GREEN MOUNTAIN: Not operating.

FORBIDDEN PLATEAU: Overcast, -5 degrees, 15 cm. new snow, 45 cm. lodge total, 65 cm. top total, operating 9 a.m. to 4 p.m. weekends only.

MT. ARROWSMITH: Not operating.

WHISTLER MOUNTAIN: Overcast, -8 degrees, 2 cm. new snow, 55 cm. mid-station total, 50 cm. alpine total, operating 8 a.m. to 3 p.m. weekends and 9 a.m. to 3 p.m. weekdays.

GROUSE MOUNTAIN: Snowing, -5 degrees, no new snow, 109 cm. total, operating 8 a.m. to 11:30 p.m. daily.

MT. SEYMOUR: Overcast, -5 degrees, trace of new snow, 90 cm. total, operating 9 a.m. to 10 p.m. daily.

CYPRESS PARK: Overcast, -3 degrees, 28 cm. new snow, cross-country trails fair, operating 9 a.m. to 4 p.m. daily.

HEMLOCK VALLEY: Overcast, -4 degrees, 25 cm. new snow, 65 cm. total, opening Dec. 23.

GIBSON PASS (Manning Park): Snowing, -7 degrees, 10 cm. new snow, cross-country trails good to excellent, operating 9 a.m. to 3:30 p.m. daily.

MT. BAKER: Overcast, -1 degree, 13 cm. new snow, 124 cm. total, operating 8:30 a.m. to 3:30 p.m. daily through Jan. 1.

SNOQUALMIE PASS: Overcast, 0 degrees, 6 cm. new snow, 89 cm. total, operating 9 a.m. to 10:30 p.m. daily.

STEVEN'S PASS: Snowing, -7 degrees, 28 cm. new snow, 107 cm. total, operating 9 a.m. to 10 p.m. Wednesday through Sunday.

CRYSTAL MOUNTAIN: Broken cloud, -5 degrees, 10 cm. new snow, 89 cm. total, operating 8 a.m. to 10 p.m. daily.

UN Walkout

UNITED NATIONS (Reuter) — The United Nations General Assembly was paralysed today when hundreds of key Secretariat staff stopped work in a protest over working conditions.

SIN Required For Flying

OTTAWA (CP) — The latest unusual use of social insurance numbers (SIN) comes from the Canadian Transport Commission.

Sen. Duff Roblin told the Senate Thursday that passengers must provide their SIN if they wish to take advantage of lower prices advanced booking fares.

"By what authority does the Canadian Transportation Commission issue this mandatory regulation?" Roblin asked government leader Ray Perrault.

He also wanted to know what other type of identification might be used in place of SIN. Perrault promised to investigate.

INDOOR TENNIS LESSONS at the tennis place

SUPER TERRIFIC IS WHAT PEOPLE ARE SAYING ABOUT OUR NEW LOUNGE
Colony MOTOR INN

the weather

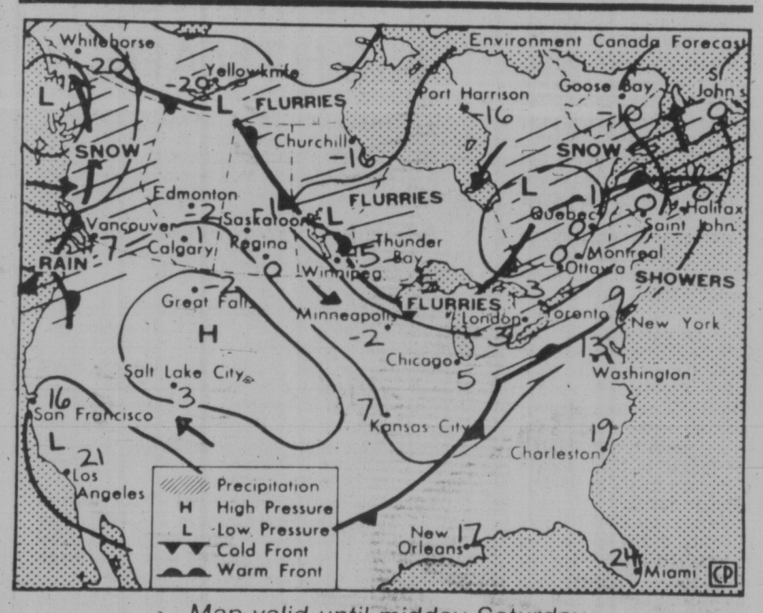

Map valid until midday Saturday

General rain is expected in most coastal areas tonight and early Saturday from a Pacific frontal system which will spread some snow into the Interior. Partial clearing is expected along the coast late Saturday after the front moves inland.

ENVIRONMENT CANADA WEATHER OFFICE 10 A.M. FORECASTS
Valid Until Midnight Saturday

Greater Victoria: Rain and snow this evening ending after midnight with very little accumulation. Lows zero to 2. Saturday cloudy with a few showers. Highs 4 to 6.

Greater Vancouver, Lower Mainland, East Vancouver Island: Rain and snow this evening ending after midnight with very little accumulation. Lows zero to 2. Saturday cloudy with a few showers. Highs 4 to 6.

North and West Vancouver Island: Showers ending this evening. Lows near 2. Cloudy with showers again Saturday. Highs 5 to 7.

TEMPERATURES

	Max.	Min.	Prcp.
Yesterday			
Victoria	9	3	3.0
Normal	7	4	
One Year Ago			
Victoria	11	7	1.3

Across Canada

Prince Rupert	6	0	5.8
Prince George	—1	—4	—
Terrace	2	—1	6.0
Port Hardy	6	1	5.4
Tofino	7	—1	5.4
Comox	8	—2	—
Vancouver	9	0	—
Kamloops	0	—10	—
Cranbrook	2	—6	—
Williams Lake	3	—6	—
Fort Nelson	—9	—14	—
Peace River	1	—7	—
Edmonton	4	—9	—
Jasper	0	—7	—
Banff	—2	—6	1.8
Calgary	5	—3	—
Lethbridge	4	—4	—
Medicine Hat	4	—6	—
N. Battleford	3	—7	—
Saskatoon	1	—11	—
Swift Current	1	—7	—
Prince Albert	—2	—19	—
Yorkton	1	—10	—
Thompson	—21	—22	2.0
Brandon	—3	—12	—
Winnipeg	—7	—9	0.2
The Pas	—8	—10	3.8
Kenora	—7	—9	0.2
Thunder Bay	—5	—7	0.2
Toronto	0	—3	—
Ottawa	—3	—12	0.4
Montreal	1	—9	2.0
Quebec	—2	—18	1.6
Halifax	6	—3	—
Fredericton	3	—14	—
St. John's	5	—1	16.3
Whitehorse	—4	—14	—
Yellowknife	—12	—16	4.0
Inuvik	—21	—23	—

UNITED STATES

Seattle	10	1	—
Spokane	3	—4	—
Portland	9	1	—
San Francisco	16	3	—
Los Angeles	23	9	—
Las Vegas	15	1	—
Phoenix	23	8	—
Chicago	3	0	—
New York	4	—1	—
Miami	24	14	—

World Temperatures

Amsterdam 6, 5; Athens 18, 14; Bangkok 28, 22; Beirut 15, 11; Belgrade 11, 3; Berlin 6, 5; Bogota 17, 8; Brussels 10, 6; Buenos Aires 25, 15; Cairo 20, 10; Caracas 27, 17; Copenhagen 4, 0; Frankfurt 8, 5; Geneva 9, 7; Helsinki —17, —21; Hong Kong 21, 14; Jerusalem 20, 11; Johannesburg 28, 11; Lima 22, 18; Lisbon 16, 13; London 11, 7; Madrid 12, 7; Manila 30, 23; Mexico City 20, 7; New Delhi 25, 9; Nicosia 18, 10; Oslo —4, —8; Paris 10, 6; Rome 16, 11; San Juan 29, 22; Seoul 8, 3; Singapore 30, 24; Stockholm —5, —8; Taipei 22, 14; Tehran 14, 3; Tel Aviv 20, 12; Tokyo 15, 6; Vienna 10, 5.

CITY'S WEATHER RECORD

Sunshine, Dec.	49.5 hrs.
Last Dec.	19.1 hrs.
Normal (30 years)	28.6 hrs.
Sunshine, 1978	2199.1 hrs.
Last Year	2215.9 hrs.
Normal (30 yrs.)	2158.2 hrs.
Precipitation, Dec.	15.8 mm
Last Dec.	8.1 mm
Normal (30 years)	57.1 mm
Precip., 1978	370.2 mm
Last Year	502.3 mm
Normal (30 yrs.)	606.2 mm

Sunrise, Sunset Saturday
(Pacific Standard Time)
Sunrise 08:00 Sunset 16:19

TIDES AT VICTORIA
(Tides listed are Pacific Standard Time)

	Time	Ht	Time	Ht	Time	Ht	Time	Ht
	H M	Ft.	H M	Ft.	H M	Ft.	H M	Ft.
16	0730	8.5	0950	8.2	1310	8.6	2225	1.8
17	0810	8.5	1055	8.1	1320	8.4	2255	2.2
18	0830	8.5	1135	8.0	1325	8.1	2330	2.7
19	0900	8.6	1145	7.9	1700	7.4		
20	0005	3.2	0905	8.6	1300	7.5	1745	6.9

TIDES AT SOOKE

	Time	Ht	Time	Ht	Time	Ht	Time	Ht
	H M	Ft.	H M	Ft.	H M	Ft.	H M	Ft.
16	0425	8.0	0800	7.7	1305	9.7	2155	2.3
17	0505	8.1	0845	7.7	1330	9.4	2220	2.7
18	0520	8.1	0955	7.7	1420	9.0	2255	3.1
19	0620	8.3	1110	7.6	1450	8.6	2335	3.6
20	0700	8.4	1215	7.5	1535	8.1	2355	4.2

TIDES AT FULFORD HARBOUR

	Time	Ht	Time	Ht	Time	Ht	Time	Ht
	H M	Ft.	H M	Ft.	H M	Ft.	H M	Ft.
16	0730	11.2	1300	8.9	1615	9.4	2345	2.0
17	0810	11.2	1345	8.6	1650	9.1		
18	0025	2.5	0830	11.2	1445	8.3	1750	8.7
19	0105	3.0	0905	11.1	1545	7.9	1845	8.3
20	0135	3.7	0945	11.1	1630	7.4	1950	7.8

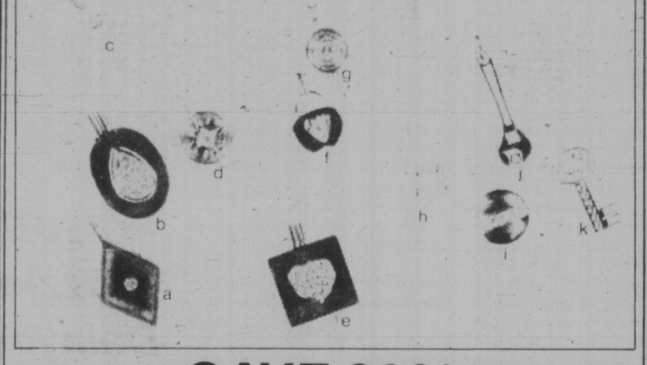

SAVE 30% DIAMOND PENDANTS
Uniquely Styled . . . Stylishly Unique!

One of the newest classics of the season are diamond pendants.

For Christmas, give her the diamond she'll always wear in style, from our diamond pendant collection.

	Regular	NOW
a) Diamond-shaped 14k gold pendant set with 1 diamond in centre	$175.00	$122.50
b) 14k Gold oval pendant with diamond-set dewdrop centre	$625.00	$437.50
c) Dainty flower with diamond centre	$295.00	$206.50
d) Round-shape with single diamond	$245.00	$171.50
e) 14k Gold Square with diamond-set heart-shaped centre	$395.00	$276.50
f) Diamond set apple	$160.00	$112.00
g) Diamond set circle	$399.50	$279.00
h) Diamond set horseshoe	$150.00	$105.00
i) Diamond set disc	$320.00	$224.00
j) Monkey wrench with diamond	$135.00	$ 94.50
k) Diamond set key	$335.00	$234.50

THESE ARE JUST SOME OF THE STYLES GRASSIE'S HAS IN THEIR LARGE DIAMOND PENDANT COLLECTION.

For selection, price and the finest diamond guarantee in Canada, come to . . . Grassie's Since 1886

Chargex, Master Charge, American Express and Grassie's Credit Accounts welcome.

● MAYFAIR SHOPPING CENTRE—385-2744 ● 1209 DOUGLAS ST.—385-1911
● VICTORIA ● VANCOUVER ● NANAIMO ● PORT HARDY ● CHILLIWACK ● VERNON ● REVELSTOKE ● KELOWNA ● KAMLOOPS

We've changed our address
in VICTORIA from
1218 Douglas Street to:

651 Johnson Street
Near Royal Olympic Hotel
Phone: 382-8156

Need up to $25,000?

Whenever you need money help, doesn't it make sense to come to the oldest, largest and most experienced consumer finance company? Well, that company is HFC . . . Household Finance, and in order to serve you better, we have moved into brand-new quarters. So if you need money help . . . stop in, call or apply by mail at HFC.

REAL ESTATE LOANS ARE AVAILABLE

Mortgages are available up to $25,000 at competitive 2nd mortgage rates. No bonuses, brokerage or finder's fees.

INQUIRIES WELCOME

HOUSEHOLD FINANCE
CORPORATION OF CANADA

HOUSEHOLD REALTY CORPORATION LIMITED

Iran Mourners Shot Down

Times News Services

TEHRAN — Troops opened fire today to disperse mourners for riot victims in Shiraz as the anti-shah opposition declared a nationwide mourning Dec. 18 for those killed in pro-shah violence this week.

"Everything will shut down Monday. But we are not calling for street demonstrations," a spokesman for the National Front political party said. All followers had been told to remain indoors, he added.

The mourning call came from Ayatollah Ruhollah Khomeini, arch-foe of the shah, who is leading the opposition movement from his retreat in a Paris suburb.

Khomeini called on Iranians to unleash widespread strikes to support the oil workers' walkout as Iran's Prime Minister Gen. Gholam Reza Azhari appealed to the strikers to return to work "in the name of the nation."

The National Front reported 14 deaths in Shiraz, south Iran's tourist center, during pro-shah violence Thursday but said there were no deaths in today's shooting.

Another 10 members of the Bahai sect, hated by Moslem fanatics, were murdered in retaliation for an attack in which a youth and a woman died, bringing Thursday's Shiraz death figure to 24, the Front spokesman said.

Victims of today's shooting, several with gunshot wounds, were taken to the city's Nemazee and Saadi Hospitals.

Shiraz has been the scene of frequent demonstrations against Shah Mohammad Reza Pahlavi since violence erupted against his rule in January.

Although there are only about 700,000 Bahais in Iran, they have always played a prominent role in social, economic and military life. This has been a sore point with the leaders of the Shiite Moslems, the sect to which most of Iran's 34 million people belong.

Tehran, meanwhile, went through its second consecutive day of long power failures after a week of comparatively uninterrupted service in most areas of the sprawling metropolis.

The power failed Wednesday and Thursday nights just as the government television service was beginning a news bulletin describing pro-shah demonstrations in various parts of the country.

Reliable sources said the power workers had decided to sabotage such newscasts. Military personnel moved into the power stations and restored the electricity temporarily, but the sources said the power workers were still able to cause periodic stoppages.

In a related development, Empress Farah, the wife of the shah is quoted today in London as saying she would rather die than be exiled from her country.

In an interviewed published in the *Daily Express*, Empress Farah said: "I will pursue my destiny to the end.

"I will not desert my post or my duty."

She said to accept becoming an exile "would be intolerable," adding that she "would rather die" in Tehran, the Iranian capital.

FARAH
. . . death first

RELAX...
...UNWIND
try
YOGA!
Dial 595-5070

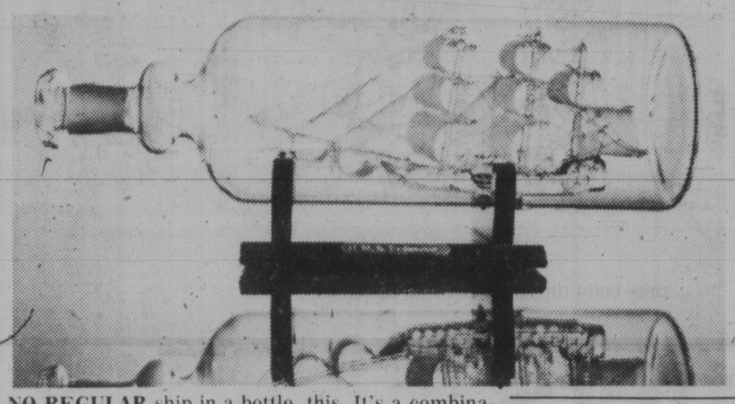

NO REGULAR ship in a bottle, this. It's a combination of old skill and modern technology which places glass model of Captain Cook's Endeavour in a bottle. Before rushing out to buy one, however, be warned. British manufacturer has only produced 250 copies.

Death Mars Namibia Win

Times News Services

WINDHOEK — An alliance of whites and blacks pledged to end apartheid won a massive endorsement in South West Africa's first direct election, according to official figures released today.

The disputed vote, carried out despite protests from the United Nations, gave the Democratic Turnhalle Alliance 82 per cent of the ballots. Four ultra-conservative parties also fielded candidates.

The final results, announced a week after the five-day polling closed, credited the DTA with 268,130 of the 326,264 ballots cast. The runnerup Aktur Party, a pro-apartheid group, won 38,716 votes, and 19,428 were shared by three conservative splinter groups.

Of equal significance, election officials said, only 4,791 ballots were defaced or left blank — the boycott strategy called for by the Southwest African Peoples Organization and two other leftist parties.

The announcement of the results today was clouded by news of the killing of a prominent black radio commentator by suspected SWAPO gunmen.

The territory's police commissioner, Maj. Gen. Victor Verster, said Timoteus Namahuya was gunned down at the door of his home in a suburban black township Thursday night by an unknown man armed with a Soviet-made Tokarev pistol, which has been favored by SWAPO in other assassinations.

Namahuya headed a section of the state-run SABC radio station that specialized in broadcasting news in the Ovambo tribal dialect. Before the election, SWAPO claimed these broadcasts were being used to push governmental propaganda aimed at influencing the voters and undermining support for SWAPO guerrillas along the northern border with Angola.

GRAND OPENING SPECIALS
in the new
Cedar Hill Mall
CEDAR HILL TV and SOUND
1551 Cedar Hill X Rd. 721-3432
behind McDonalds on Shelbourne
WIN A 14" COLOR TV
12-16

Ammonia Fumes Kill 3

BOUTTE, La. (AP) — Three persons were killed, 25 injured and more than 300 forced to evacuate their homes today when a freight train collided with a truck carrying liquid ammonia, spewing toxic fumes over a 1.6-kilometre-wide area.

The dead were found near the site of the collision, where the railway tracks cross the highway 50 kilometres north of New Orleans.

"They were not involved in the collision, so we can assume they were gassed," a policeman said.

Firemen wearing gas masks sprayed a fine mist of water on the fumes, which brought the situation under control in about two and a half hours as the gas absorbed into the water and fell to the ground.

capital scene

Nordlandslaget, Nordkapp Sunday, Dec. 17, 2:30 p.m., 10437 Allby, in Sidney.

Vic West Community 'Y' Christmas gift swap and shop Sunday, Dec. 17, 10 a.m.-4 p.m., 521 Craigflower.

First United Church choir will perform Sunday, Dec. 17, 4 p.m., at the church.

Beautiful. Traditional. Practical.

Everything you always wanted in a gift for someone special---a Eurodown Quilt. Snug and warm, soft and light, Eurodown Quilts are covered in a range of designs and colours that will warm the heart of any bedroom---most especially your own.

Our quilts combine centuries of European tradition with contemporary design. The result: a beautiful new sleeping experience our ancestors have always known about.

So this Christmas, say it softly from the heart... with Eurodown.

Shop Canadian

eurodown QUILTS

1728 Douglas Street Telephone 384-0133
OPEN TUES.-WED. 9:00 P.M.
EVERY SHOPPING NIGHT
TILL CHRISTMAS

Great taste with half the calories.

And Highlite's also 50¢ lighter in price-just $4.35/dozen.

A great light beer for all kinds of reasons.

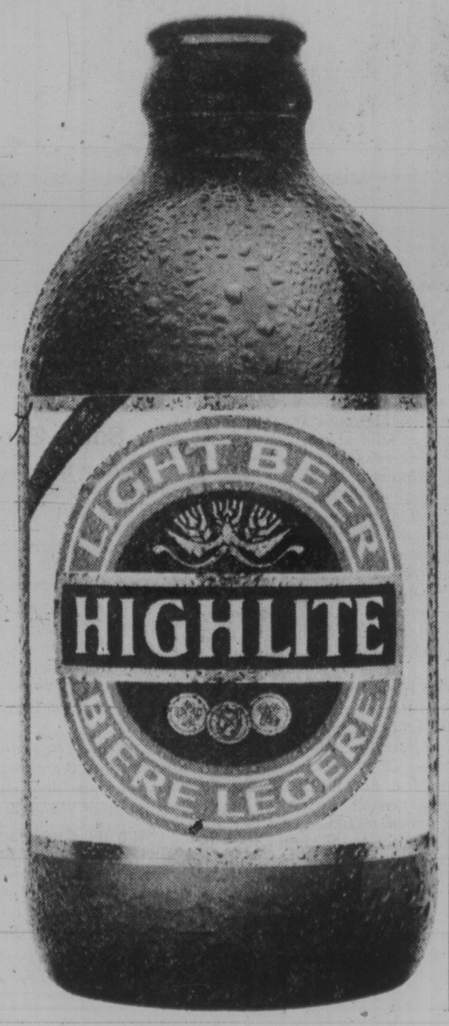

Choose the Just Right Lights

Warning: Health and Welfare Canada advises that danger to health increases with amount smoked—avoid inhaling. 14.0mg. "Tar" 1.0mg. Nicotine.

Victoria Times

FRIDAY, DECEMBER 15, 1978

GORDON BELL
Managing Editor

COLIN McCULLOUGH
Publisher

BARBARA McLINTOCK
Editor

Encouraging First Signs

It is really still much too early to judge what Grace McCarthy will be like as minister of human resources, but the first signs seem to be encouraging. In her first public discussion of the approach she plans to take to her new portfolio, Mrs. McCarthy showed signs of sensitivity and imagination — both sorely needed to cope with the sometimes overwhelming problems of our welfare system.

One of the key points Mrs. McCarthy made was her desire to increase the ways that ordinary people can help with problems in the system instead of relying more and more heavily on civil-servant professionals paid for with tax dollars. A specific suggestion she has is that governments should be looking towards ordinary "good families" in the community to take in difficult children rather than having them placed in group homes or institutions.

This is an interesting idea, although Mrs. McCarthy must surely realize it won't be easy to get such a plan working. The ministry has been working for years, with mixed results, to try to develop enough ordinary foster homes to meet the needs.

Also, if really troubled children are to be helped in ordinary families, it must be recognized that a wide range of competent, professional support services must be available to those families. The fact that an ordinary family has done well in raising its own children from babyhood through adolescence does not mean it has, on its own, the expertise to cope with a distrustful, hostile or withdrawn child with a background of years of problems.

It is much to be hoped, as well, tht Mrs. McCarthy extends more widely that same basic principle of using non-government people to accomplish government goals. Within the human resources ministry, there are doubtless many areas where public, non-profit societies and agencies can take responsibility for projects and programs. Because these groups can make use of volunteers and of existing community resources, they may even be able to provide services more cheaply than the government can itself.

In the long run, this may be the only philosophy that can balance the demands of citizens for service with their ability to pay as taxpayers. Ordinary citizens cannot be expected to fork out money over and above their taxes for direct payments to the needy, but if the government finds ways of helping and motivating those citizens to use their time, energy and individual skills in helping with community problems, more money will be left over for the direct payments that cannot be left to anyone else.

In looking at the direct welfare payments, Mrs. McCarthy has remained cautious, but has given welfare recipients, especially those with children, some reason for hope. She has promised increases before Christmas and indicated that she understands the recent statistics that show welfare families being forced to exist far below the poverty line, even though warning that she will not ignore the thorny question of taxpayers' ability to pay.

Perhaps the most telling part of Mrs. McCarthy's statement was her statement of over-all principle: "I'm going to do all I can in order to alleviate some of the stress I know must be out there."

Just that much recognition of the problems of the poor, as opposed to statements about shovels and abuse, promises well for the future of the welfare system. It is now to be hoped that Mrs. McCarthy's actions live up to her words.

Merry Christmas, B.C. Tel

Does the B.C. Telephone Co. have a heart after all?

It's given all its subscribers a Christmas present — a promise that it does not plan to apply for a rate increase, probably for all of 1979. And everyone knows that in these days of inflation, such a promise is almost as good as a rebate.

We're sorry to say we'd be more impressed if we didn't know that the reason the present is being offered is that the company's profits exceeded the government's anti-inflation guidelines by a little for 1977-78. By $25 million, in fact.

Legally, B.C. Tel could have been forced to pay back the money to its subscribers, but instead it has been allowed to apply it to next year's income, thereby probably making another rate increase unnecessary.

The CRTC said that if rebates or price rollbacks were forced on the company because of the $25 million, B.C. Tel would doubtless have applied for an immediate rate increase.

Merry Christmas from a monopoly.

" . . . they build the roads . . . I do the signs! . . ."

letters

Don't Legislate

Your Dec. 5 issue brought to your readers' attention the conclusions reached by the Task Force on Canadian Unity that the bilingual policies of the Trudeau government have resulted in hostility and division among Canadians.

The truth is that no legislation dealing with language, religion, art and culture in general is destined to total or partial success. These matters are highly individual and of personal choice. Any attempt to impose regulations concerning the percentage of Canadian content on radio and television, to limit books and magazines availability to the public is regarded by the majority of listeners, readers and viewers as an infringement on the right of individuals. Tastes and preferences in these intellectual areas cannot be encouraged or discouraged by laws and regulations. Surely any Canadians will welcome and support artists, writers, performers when the products they offer fulfill their needs for knowledge and beauty. But, if they find satisfaction and enjoyment from other sources other than national, they will turn to them and feel not guilty about all this.

The task force, which has held hearings and meetings throughout the country for almost one year and whose final report and recommendations are expected in March, 1979 at the latest, should be praised for the honesty of the research and for the independent views it expressed, in spite of the fact that these views do not seem in agreement with federal policies.

The federal government, as well as the opposition, should accept the conclusions reached by the task force: after all, this force was commissioned and generously paid to deal with problems which, directly of indirectly, affect everyone of us. — E. J. Lattes, 432 - 200 Dallas Road.

Energy Resources

The cost and availability of industrial and domestic energy, whatever the form (coal, oil or electric) permeates almost every phase of our lives. Those who control the cost and availability of energy have a stranglehold on society. This is particularly pernicious when the control of our resources is outside the country, as is the case in Canada with oil.

A glaring example of who is in control of our energy occurred recently. The conference on the Canadian economy agreed, at least the federal and Alberta puppet governments agreed, to delay the increase of $1.00 per barrel of oil from Jan. '79 to July '79 and Jan. '80, a delay of $1.00 now so that they can get $2.00 later. Almost co-incident with this delay the oil companies have immediately increased the price of gasoline, at least in B.C., by two to four cents per gallon. Who controls us? When are we going to wake up and take control or ownership of our own resources? What does it take to arouse us out of our lethargy?

Recently in the House of Commons, Sinclair Stevens, the Conservative finance critic who probably would be the minister of finance if the Conservatives come to power next May or June, said that Petro-Canada should not have been allowed to buy control of Pacific Petroleum which owned rich oil deposits in Alberta and Saskatchewan and that this resource should have been left in the hands of private investors i.e. the multinationals. Joe Clark has avowed that should the Conservatives form the next government our oil resources will be returned to private investors. Doesn't this scare you? At least the Liberals were responsible for the birth of Petro-Can, long advocated by and supported by the NDP. A positive step in the right direction.

Stevens, who was on the committee that worked on the legislation to set up Petro-Can fought tenaciously against the legislation, and tried to defeat it. It will be defeated if Clark and Co. take over next spring. It looks as if we are going to jump out of the sizzling frying pan into the fire because we are so ignorant and apathetic. Ignorance and apathy are our two worst enemies. — W. Stott, 258 Portsmouth Drive.

Children's Law

With The Year of The Child so much in people's minds at this time, how better could this province celebrate than to pass legislation on family and child law that would be an example to the world?

All the background work has been done by the B.C. Royal Commission on Family and Children's Law chaired by Mr. Justice Berger, and thoroughly documented, during the past year, by Mr. Vic Belknap. It is ironic to me that excellent legislation passed by Quebec and Ontario is based on this royal commission, yet we do not seem to be using it. Everything is ready to go.

What are we waiting for? — Dagmar Nation, 2664 Orchard Avenue.

Unfairly Treated

I was very upset to hear that the petroglyph found by Mr. George Cudmore was repossessed by the provincial government.

My husband and I visited Salt Spring Island last summer and we were lucky to find the Cudmore farm. Mr. Cudmore very kindly showed us the petroglyph and told us the story of how he had found it. The boulder looked to be in comparatively good condition and was nicely displayed. Mr. Cudmore had installed a special light and anyone was allowed to view it.

If it hadn't been for Mr. Cudmore the petroglyph probably wouldn't have ever been discovered. The petroglyph was face down and mostly submerged when he found it and he was the only person in Fulford Harbor who had the machinery to unearth it. It was very fortunate that he was intelligent enough to move it to a dryer place where thousands of tourists could see it (free of charge).

I think that certain people in Fulford Harbor and a certain archaeologist as well as the provincial government owe Mr. Cudmore an apology.

Mr. Cudmore offered one acre of his land free to the provincial government on which could be built a small museum to house and preserve artifacts and the petroglyph. The provincial government offered $10,000 which would just pay for a foundation.

Also of interest is the fact that Mr. Cudmore has the only air strip on the island which is used free of charge by anyone who wants to land and park there. If he were the tyrant that some narrow-minded and greedy people have said he is, he wouldn't have been so generous.

Mr. Cudmore gave us at least three hours of his time for nothing. We were strangers but we left his farm really appreciating all that he showed us and told us.

We are so sorry that Mr. Cudmore has been treated so unfairly and unkindly by insensitive, greedy, unknowing and ungrateful people. — Peter and Elizabeth Everett, Victoria.

A Good Choice

Re: Governor General—designate: Three cheers for the federal government for selecting one of the best persons, Mr. Ed Schreyer, to represent the Queen. Under the circumstances, he is the best man suitable for the job, which is largely ceremonial, attending royal and government functions. Being only 43 years old, I am sure Mr. Schreyer will bring lots of enthusiasm and activity to his new job.

He is very fortunate that he got very good response and good wishes from all quarters in Canada and abroad, except Mr. John Diefenbaker (probably he is getting too old). Who said that Mr. Schreyer is an active politician? Being in politics for that long Mr. Diefenbaker knows pretty well that most of these ceremonial posts throughout the world are filled with politicians.

Latest example, Mr. Aldo Moro was Chairman of the Christian Democratic Party in Italy and he was the top contender for the largely ceremonial post of presidency of Italy. But unfortunately his end came up so soon.

So finally I wish Mr. Schreyer the best with his new job. — Nikku Bedi, 134-1830 Fern Street.

VICTORIA TIMES, established 1884 is published every afternoon except Sunday by the Times Publishers, 2621 Douglas Street, Victoria, B.C. V8W 2N4, a division of FP Publications (Western) Limited. Second class mail registration No. 0625. All undelivered copies and notices of change of address to be sent to the above address. The Canadian Press is exclusively entitled to reprint the local news published herein.

CLAUDE ADAMS

Protecting Endangered Species

WASHINGTON — In 1973, a clever icthyologist named David Etnier donned a mask and snorkel and slid into a stretch of the Little Tennessee River, downstream from where a dam was being erected.

Besides being an outstanding fish specialist at the University of Tennessee, Etnier was also fond of free-flow rivers. He hated dams. He believed most of them were nothing but monuments to self-serving politicians.

Most of all, he hated the Tellico Dam on the Little Tennessee, part of a $120-million power project that was being financed by federal money.

What Etnier was doing in the river was looking for a political weapon. And he found it almost at once, curled up on the river bottom.

"I expected it to move away, but it stayed right there," he explained. "When I brought it to the surface and had a look, I knew I had something that no human being had ever seen before."

Major Court Case

Thus, man met the snail darter. It was a momentous occasion. The nondescript three-inch fish that wriggled in Dr. Etnier's hand, which only wanted to be left alone to gobble snails on the river bottom, was soon to be transformed into a political shark.

Years later, in 1978, the attorney-general of the United States would appear in the U.S. Supreme Court, carrying a small flask wherein floated a dead darter, to argue that the advancement of human civilization, not to mention a Tennessee dam that would send electricity into 20,000 homes, was more important than a tiny fish.

On Capitol Hill, assorted congressmen raised a hue and cry. A senator from Virginia quoted Genesis, that God gave man "dominion over every creeping thing that creepeth over the earth."

A congressman from Oklahoma remarked: "I would rather see nature lose a species than for our people to lose their rights to decide their own destiny."

Another unnamed senator snapped: "I frankly don't give a damn if a 14-legged bug or the woundfin minnow lives or dies."

But the conservationists knew they had a good thing in the darter. It was a certified endangered species. It existed nowhere else but in a section of the Little Tennessee. Like all creatures great and small, they said, it had a place in the great eco-system and must be protected.

They quoted Thoreau: "In wildness is the preservation of the world."

But more important, they quoted the 1973 Endangered Species Act, which the U.S. Congress itself had passed with little argument just months before Etnier made his historic dive. The act clearly prohibited any government-funded project if it could be shown to be hazardous to a species.

What the congressmen didn't reckon with, in their zeal to safeguard popular wildlife like the whooping crane and the peregrine falcon, was the multitude of undiscovered endangered species that science could find if it put its devilish mind to it.

The Supreme Court, its hands tied by the Endangered Species Act, ordered a halt to the nearly-completed Tellico Dam last summer. The darter had enshrined itself in history.

"It may seem curious to some . . ." was how Chief Justice Warren Burger began the majority decision, in which the highest court in the land threw its mantle of protection over the population of 10,000 to 15,000 snail darters.

But the minnow was only the tip of the iceberg.

Up in Maine, a fern-like member of the snapdragon family called the furbish lousewort, which exists only in that state and in parts of New Brunswick, has helped delay a $700-million power project on the St. John River.

The lousewort is nearly as obscure as the snail darter. It hadn't been seen for 30 years until a botanist found a few hundred plants growing on the riverbank.

In Los Angeles, a rare species of butterfly has obstructed an airport expansion. In Colorado, endangered insects are playing havoc with water projects.

It took a Supreme Court decision to allow the go-ahead for a large dam in Missouri that threatened the cave-dwelling Indiana bat.

Down in Mississippi, a highway was ordered rerouted, at a cost of $5 million, to protect a smal colony of Mississippi sandhill cranes.

Since 1973, in fact, more than 5,000 conflicts have arisen between the defenders of endangered species and the builders of federally-funded projects. All but three of them, happily, were settled out of court.

The major legacy of the snail darter and the lousewort has been a divisive, nation-wide debate, of high political intensity, wich often verges on the ridiculous.

The *Wall Street Journal*, naturally taking the free-enterprise line, alluded to the Tennessee "monkey trial" in which the state had tried to outlaw the teaching of evolution, and said of the 1978 Supreme Court snail darter decision: "Now the United States has tried to outlaw evolution itself."

In U.S. some dams are being stopped because they threaten wildlife.

Utah congressman Jake Garn, argued that it was wrong to call the acts of man (dams, canals, etc.) unnatural, and added: "Beavers build dams too."

The champions of wildlife, on the other hand, hold that every member of the plant and animal kingom — the 1½ million species that man has identified and the millions more as yet undiscovered — have a right to life.

They talk about the earth's "aggregate gene pool" and point to plants and animals once thought worthless which have contributed to human progress: the horseshoe crab, whose blood is used to detect toxins in intravenous fluids, and the chemical in the plant that was used to develop birth-control pills.

Charles Richards, the botanist who found the furbish lousewort, said that for all we know, the little weed might have all kinds of beneficial uses in medicine.

The wildlife service of the U.S. interior department keeps an ever-growing list of endangered flora and fauna that could, in the right hands, be used to torpedo public works projects across the land.

Americans still entertain vivid emotions about the buffalo and the passenger pigeon and, as Newfoundlanders know only too well, the harp seal, which they feel is being overkilled.

They are regularly reminded, by groups like the Worldwatch Institute and others, that little-known species are vanishing very day. Recently, the newspapers carried an obituary for the Tecopa pupfish, a tiny fish that lived in small pools in Death Valley until man rechanneled the waters of their habitat and killed them off.

Some Exemptions

Earlier this year, the U.S. Congress succeeded in mitigating its "mistake" to some degree. Faced with a potential rush of endangered species that threatened pet pork-barrel projects in their districts, they passed amendments to the 1973 act.

The amendments will make it more difficult for species of plants and animals to get on the endangered list. Furthermore, a cabinet-level committee is being formed with the power to exempt certain projects from the 1973 strictures.

President Carter signed the amendments into law on Nov. 10, with some regret since they will necessitate the creation of yet another bureaucracy.

But the darter and the other creatures and weeds that rose up from obscurity in recent years have left their indelible mark, forcing Americans to take a fresh look at the natural environment and their place in it.

One writer was even moved to exclaim: "Ask not for whom the furbish lousewort lives. It lives for you."

Welcome to the Brave New World of Airports

By WILLIAM SAFIRE

EVERYWHERE INTERNATIONAL AIRPORT — The president of American Airlines has just informed the mayor of New York that his company is doing what it does best: taking off. Announcement of the airline's plans to move its headquarters from the centre of Manhattan to the Orwellian airport complex somewhere between Dallas and Fort Worth came as a shock to New York's commercial hopes.

But a greater cultural shock awaits any portion of those 1,300 executives and secretaries who will move. They are accustomed to running an airline; now they will discover what it is to spend long stretches of time in a brave new airport world.

No longer is an airport a place just outside of town to which travellers run to catch a flight. We are in the era of the Airport World — flying Clockwork Orange — an eerily quiet, climate-controlled series of cantilevered concrete caverns. Molded plastic chairs stare at coin-operated television sets; doors careen open by themselves; escalators never stop and conversations never start.

In the past week, I have travelled from DUL to SFO to HNL to LAX to MIA — baggagetag-ese replacing the real names of what used to be great, proud cities. The suspicion nags that all these flights were simulations, with filmed cloud scenes rear-projected on little jumbo-jet windows.

Here at "Everywhere International," the human cargo numbly waits in line, looks for answers on too-high screens, watches luggage disappear behind rubber-toothed curtains, gets electronically frisked, is moving-sidewalked to buses or subways, is directed by tape recordings to a telescoping sleeve, and finally is wedged into a seat in a wide room which purports to be an airplane.

But that is only part of the experience of life at Everywhere International. Thanks to computer-planned disconnecting flights, and to sales agents who demand the passenger's presence at the airport long in advance of flight time, the person inserting himself into the travel cocoon is encouraged to spend enough time in the Airport World to browse in the gift shops, booze in the cocktail lounges, peruse the paperback racks, and enjoy an invigorating sauna and shoe shine in the men's room.

What's going on here? A bureaucrat's idea of the future is going on, I submit, and submission is the name of the game. Most modern airports are built by "authorities," quasi-governmental entities removed from voter accountability. The guiding mission of the faceless authority is supposed to be efficiency but its passion is the expression of a social manipulator's dream: oppressive monuments of architectural Mussolinis determined to transform individual travellers into long, slow-moving streams of consumers.

This is no plea for the rinky-dink aerodrome, with pilots in leather caps and goggles, without needed radar, meteorological devices and quick-opening air-sick bags. But I suggest that some urban planners' idea of modernity is at least a generation behind the times. Massive scale is now out; regimentation is out; while our dehumanizing airport-builders have zigged, American society has zagged.

Look at the new airport in Portland, Ore.: cushions on the seats, individual stores open early and late. Granted, Portland is not a metropolis, but it has resisted the urge of other mid-sized cities — from Pocatello to Huntsville, Ala. — to build their own versions of Everywhere International.

Airport "authorities" concerned with the character of their communities should make an effort to bring in local private enterprise: a Hurley's bar, a friendly bodega, a kosher deli or a Mom-and-Pop massage parlor would be worth attracting to the spaces now allocated to the multinational concessionaires of Sameness, Inc.

The planners of the next generations of airports should stop trying to add to the distance between airport entrance and aircraft gate. They should strive to combat that proliferation of hotels, office buildings and shops that turn a way station into an end in itself. Hapless flight attendants and passengers should not be forced to drag their luggage on little "schleppers" for miles just to satisfy some civic booster's idea of grandeur or some tax-exempt authority's lust for nonprofit.

The edifice-complex builders of the Airport World might also remember that life need not be solitary confinement. Last night, I stayed at the Ramada Holiday Inn-Intercontinental, crown jewel of the cookie-cutter hostelry at LAX, and asked the telephone operator to give me a ring at 7:30 a.m.

This morning, right on the dot, came the ring and a cheery "This is your recorded wake-up call."

I asked, "What's the weather like?" and the voice answered, "This is your recorded wake-up call."

"What city is this?" Quoth the wake-up: "This is your recorded wake-up call."

And so enjoy yourselves, executives of American Airlines. You are not moving to Dallas or Fort Worth, which are real cities, but into Everywhere International, the cheerless lair of the monster you helped create.

New York Times

A Rival Newspaperman Mourns Closure of Times of London

By PATRICK O'DONOVAN
London Observer

Journalists are a confraternity, every bit as separate as clerics, lawyers or doctors. Rightly and healthily we tend to be disliked — less than lawyers, more than clerics. Because we appear to have a fundamentally irresponsible power, because we are usually the bearers of bad news, because people tend overwhelmingly to buy the most vulgar of our products, the proper guilt of society is often loaded upon our scapegoat trade. In return, journalists have developed an attitude of *contra mundum*.

We are more often lied to than we tell lies. We tend to delight in one another's company. We quarrel more eloquently than most men. Statistically, we are reported to be less alcoholic than the three professions I began with. But we have a fellow feeling, a loyalty to our trade that transcends circulation wars, the resentments caused by a failure in cheque-book journalism, and the fact that our reputations rise and fall like billows.

If you wound one of us, we all bleed a little. And if you destroy one of our organs, we all feel the victims of grievous bodily harm. The possibility of the death of *The Times* is almost intolerable to almost all of us.

Night editor Michael Hardy, left, prepares last issue of London Times Nov. 30

The press can be nauseating about the Freedom of the Press and the subject only becomes really convincing when talked about by non-pressmen. But *The Times* is something rare.

It is not a mass circulation paper. Intellectual and moral excellence will not win any newspaper that. But, with the *Sunday Times* and its supplements, *The Times* was (and I hope will be again) part of the governance of the United Kingdom. People did not crowd to buy *The Times*, and yet its influence was vast and occasionally obvious.

There were historical reasons for this. It was started in 1785 as the *Daily Univer-sal Register*. It became *The Times* in 1788. Its proprietors were the successive generations of the Walter family. It introduced the idea that the press had a proper, responsible and creative role to play in national affairs. Before that politicians regarded it, not as an institution working within the undefined frontiers of an unwritten constitution, but as a form of subversion, as an intolerable intrusion upon the gentleman's prerogative to govern, as a blunt and unfair weapon of opposition, as a thing that could only concern vulgarians.

It established this right and duty to intrude once and for all during the Crimean War when it very bravely exposed the innate incompetence of our betters.

It has had its bad times before. Perhaps the worst was when it printed in good faith a letter by Parnell that a Commission found to be forged. That was in 1889. Its prestige and its finances suffered. But it survived.

The Walters sold it in 1908 to Lord Northcliffe, which cost it no loss of independence. The future Lord Astor of Hever bought it in 1922. Then it was bought by Lord Thomson of Fleet in 1966 and yet, though it made some fearful errors of pontifical judgments at times of crisis — notably in its attitude to Hitler in the 1930s — it never lost its august authority and all the time it changed, developing and adapting — for there is no true continuity within the history of any honest newspaper.

The present *Times* has developed a lighter and more elegant touch. It allows columnists to behave like prima donnas on their *chaise lounges*. It has allowed a light, Senior Common Room sort of touch in its news columns. It has taken to a cool reason and has muted its ancient founders.

It is true that for years on this paper we have been locked in an almost mortal combat with the *Sunday Times*. Anything I wrote about them might be as suspect as a sentence of praise from Willie Hamilton MP for the Royals. But it is a great paper and we, like every other aspiring paper, would be diminished by its death.

Among the Other Ranks, the hacks, the reporters, the scribblers, call them what you like, there is seldom animosity. The same curious comradeship appears in real battle. But we cannot afford to be diminished any further, nor can the public life of this country. Any government would be easier to replace than the whole set-up of the *Times* group.

Pray God, then, they are only going into a temporary coma. We have in this country the best and almost the worst newspapers in the world. Each time one of them dies we are all the poorer because the variety is reduced and the day of no choice, of *Pravda* or *Observatore Romano*, is brought a little closer. And even if that is not the actual day of tyranny, it is certainly the day of boredom.

But it is more important even than that. If *The Times* goes down, we shall all indirectly and infinitely be the poorer in spirit. If self-interest on either side takes precedence over such an institution, we will be appallingly the more poor in public life. If rigid principles or white-hot impatience cauterizes the negotiations to death, then this country will have died a little more.

The Ways of the Walkers

By E. UHR
The Washington Post

In England and Wales 140,000 miles of footpaths (including bridleways) lie like a vast delicate cobweb across the country. One can go virtually anywhere from anywhere else by walking and need have no traffic with roads except to cross them occasionally. Rather than look at the landscape — as at a movie — from a distance, one becomes a part of it.

Away from the highway it becomes possible to hear the birds, smell the earth, be alone.

The fact that footpaths have been around for a long time does not mean they are an ineradicable part of the countryside. Their survival is the result of a battle that was probably joined the day private property was invented. The two groups that have been in the forefront in the struggle for public rights of way are the Commons, Open Spaces, and Footpaths Preservation Society and the walkers themselves, some of whom are affiliated with local ramblers' groups and the national Ramblers' Association.

The Commons, Open Spaces, and Footpaths Preservation Society, originally the Commons Preservation Society, is located in a dingy converted second-floor apartment on London's Shaftesbury Avenue. But though its offices are not impressive, its accomplishments are. Its initial purpose was to preserve for public recreation the commons in and around London, but it soon expanded to fight for the broader goals of public access to the countryside and the preservation of natural tracts of land.

One of its first footpath cases, and one of the few that it lost, concerned access to Stonehenge. If ever there was a case for use from time immemorial this was it, but the courts in 1899 held that no right of way existed because the Stonehenge footpaths didn't go anywhere (that is, they didn't connect to other roads). The owner of the property was therefore allowed to fence in the monument and charge admission. (The property was eventually purchased by Cecil Chubb, who gave it to the nation in 1918 and received a knighthood for his generosity.

The Department of the Environment, however, recognizing a good thing when it got hold of it, left the fences up and continues to charge a fee.)

Undaunted, the society, by judiciously selecting legal cases that clarified its principles and by persistent lobbying of Parliament, gradually influenced both the law and public opinion until, in 1949, the passage of the National Parks and Access to the Countryside Act established the ideals of the organization as the law of the land. This law, with subsequent modifications, requires every county to draw up a definitive map of all rights of way, to post the map in a public place, and to signpost paths where they leave the road. It established procedures for opening, closing and diverting paths, for settling disputes, and for maintenance.

But that footpaths remain — indeed abound — to put on the maps is owing to the courage and tenacity of the grass-roots end of the footpath movement: the walkers. These stout-hearted, stout-shoed crusaders have shown a continuous commitment to their cause. Although it has been illegal since the 14th century to close a footpath merely because it is not used, in practice it is the way most footpaths have been lost. With no official records, and with living memory an ephemeral thing (and the memory of public rights — and wrongs — even shorter-lived than the memory of private grievances), many an unused footpath simply disappeared as if it never was.

Pathway in Scotland hills

It is not surprising that the myth grew up that a footpath, if unused, would revert to private property in a year and a day. Landowners who wanted to rid their land of a public right of way — because they planned to develop it, or because they felt the path interfered with their hunting or agriculture or was a nuisance — devised over the years a number of tactics to discourage walkers, some of them quite brutal.

The standard deterrent used to be to pasture a bull in a field traversed by a public right of way. This is now illegal in 44 of the 58 pre-1974 English and Welsh counties. In 12 others, bulls are permitted only when accompanied by cows. That leaves two. (So when walking through Brecon and Caramarthen, look sharp!) Large aggressive cows can be almost as terrifying as bulls. Barbed wire, electrified fences, impenetrable under- and overgrowth, broken footbridges, plowing, padlocked gates, mountainous piles of manure, impassable stiles, and misleading signs have also slowed — but not halted — intrepid footpath users, who are legally entitled to remove obstructions to their right of way.

Even today it is important that walkers use the footpaths to keep them open. For although no path can simply disappear, as they are now being recorded on definitive maps, the best argument a landowner can use in requesting a legal closure is that the right of way is no longer needed. Thus walkers in England are in the enviable position of feeling it is their duty to do what gives them pleasure.

Deck the walls with WINDSOR panelling...

BRUCE HARDWOOD FLOORS

INTRODUCING CUMBERLAND II

Just because a hardwood floor looks expensive doesn't mean it is. And Cumberland II oak parquet, new from Bruce, is the perfect example. Available in prefinished 12-inch squares for easy installation, Cumberland II glues down over most existing floors or concrete slab foundations. **You don't have to baby Cumberland II.** Just vacuum it as you would a carpet, or dust mop it. And whenever you shampoo your carpet, just wax your parquet floor with a good solvent-based wax. It's that simple. **The ultimate complement to any decor.** Your Bruce Hardwood Floor dealer will be happy to show you what the natural warmth of wood flooring can do for virtually any decorating style. And how easy Cumberland II is to install. Stop by soon and see what marvelous possibilities are in store for you. With budget-priced, easy-to-maintain Cumberland II parquet flooring.

$1.85 sq. ft. Reg. $2.15 sq. ft.

REC ROOM PANELS
4x8x4mm
Light, medium and dark woodgrain panels grooved and some ungrooved warm attractive panelling ideal for the recreation room. .... $5.49 each

GARAGE DOOR OPENER
STANLEY

U-INSTALL
AUTOMATIC
GARAGE DOOR OPENER
For Christmas..? Why not!
No more climbing out of the car into the blustery cold or pouring rain to open your garage door. A U-install makes a great Christmas gift. Features include:
• Pocket size push button transmitter
• Powerful 1/3 hp motor
• Two minute time delay
• Instant safety reverse
• Manual disconnect
• Automatic on-off light
• Positive locking
$189.00 each

ASH (SEN) 4x8x3/4"
Cabinet Plywood Ash one side with mahogany back. ..... $39.95 sheet

BIRCH 4x8x3/4"
Reg. 33.95 Stock could have some defective bond so we are selling it at ..... $22.95 sheet

MAPLE 4x8x3/4
Reg. 36.95 Stock could have some defective bond so we are selling it at ..... $24.95 sheet

BASEBOARD HEATERS
1200 watts
Thermostat control
Overheat protection
Safety tip over switch ..... $18.98 ea.

Windsor Plywood
MUCH MORE THAN JUST PLYWOOD
DOWNTOWN VICTORIA
3032 JUTLAND
PHONE 386-8222
CENTRAL SAANICH
2120 KEATING X RD.
PHONE 652-5632
(Open Sundays)
CHARGEX
WE DELIVER
12-16

DEEP SNOW CONCEALS DANGER OF THIN ICE COVERING LAKES

VERNON (CP) — A combination of winter conditions is creating a hazard on many lakes in British Columbia, the B.C. Snow Vehicle Association said today.

The association said in a news release that thin ice is being covered on lakes by deep snows. The snow conceals the danger and also prolongs it by insulating the water and ice from the cold air.

This situation, the association said, is hazardous for snowshoe and snowmobile enthusiasts, cross-country skiers, ski-planes and ice-fishermen.

Three men drowned Sunday after three snowmobiles they were riding crashed through ice into Knapp Lake in central B.C.

Bill Shields, association secretary-manager, said another complicating factor is shifting winds.

Radiologists Back on Job

KAMLOOPS (CP) — Radiologists at Royal Inland Hospital returned to work Thursday, ending a 10-day walkout.

The six radiologists reached tentative agreement Wednesday with the hospital on a new contract.

The radiologists had been seeking five-per-cent wage increases.

Garbage Row at B.C. Tel

BURNABY (CP) — Suspension of a British Columbia Telephone Co. janitor who refused to handle struck work has resulted in a formal complaint to the Canadian Labor Relations Board by the Telecommunication Workers Union.

Union president Bob Donnelly said Thursday that if the board doesn't deal with the issue quickly, there could be a full confrontation with the company.

Donnelly said that a janitor was suspended Tuesday when he refused to take out garbage normally handled by union workers on strike against the Smithrite Disposal Ltd. The suspension continued through Wednesday and Thursday.

He said that the complaint, filed Thursday, cites a section of the Canada Labor Code which which prohibits an employer from disciplining an employee who refuses to carry out work normally handled by a striking worker.

A company spokesman, however, denied the janitor had been suspended.

Keith Matthews said the employee left work voluntarily after refusing a supervisor's request to place the garbage outside the building for removal by a rented garbage truck.

He said the janitor is free to return to work at any time, but will be told he must obey a supervisor's instructions.

Earlier Thursday, about 1,200 telephone workers refused to cross a picket line temporarily set up at the company's main office by members of the Service Employees International Union (SEI), which represents about 80 Smithrite workers. The line was removed about noon.

Sailor Guilty: Jury

VANCOUVER (CP) — Ronnie Navarro, 20, a United States sailor, was found guilty in British Columbia Supreme Court Thursday of second-degree murder in the death of a woman whose body was thrown out of a hotel window.

Navarro, of New York City, was sentenced to life in prison, although he will be eligible for parole in 10 years.

He was convicted in the death of Debra Ruth Graham of Vancouver whose body was found on top of a Vancouver hotel canopy July 28. A pathologist's report said she was strangled before her body was thrown from a 12th-floor window of the hotel.

Navarro testified that he didn't remember picking the body up but he vaguely remembered throwing it out of the hotel window. He also said he remembered trying to wash blood off of the walls.

OPEN HOUSE
3929 SANDELL PLACE
(Off Edgelow, Gordon Head)
Sat., Dec. 16, and Sun., Dec. 17, from 1:30-4:00 p.m.

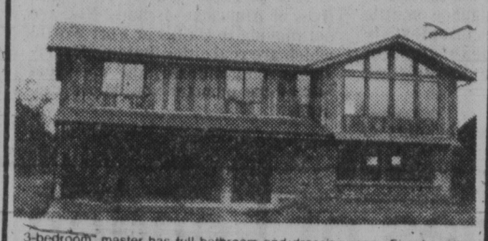

3-bedroom, master has full bathroom and dressing room. Fireplace to ceiling with heatilator, built-in vacuum cleaning system. Thermo glass windows, vaulted ceiling in living room. Big sundeck with a room under. Double carport. Roughed-in rumpus room with fireplace in basement, also roughed-in for a third bathroom and lots of room for further development. Nearly completed but still time to select your floor covering and cabinets, etc. Price $85,800

SIG AASEBO CONSTRUCTION 477-1197

APARTMENT BUILDING
125 SUITES
LARGE 1st MORTGAGE AT 10%
NEW APARTMENT and COMMERCIAL BUILDING
39 Suites, 5700 sq. ft. of office space
large 1st mortgage at 10¼%
Both of above buildings qualify for 10% C.C.A. Ideal situations for a professional group.
DAVE TAYLOR 384-2718 BILL SIDHU 477-5382
WESTMONT REALTY (1977) LTD.
12-7

COME "SEA"
Harbour Court
IN BEAUTIFUL HARBOUR SQUARE, ENTRANCE — 525 BROUGHTON ST.
DAILY VIEWING:
11:30 a.m.-4:30 p.m.
11 20 LUXURY CONDOMINIUM APARTMENTS
In the heart of the Harbour!
One, Two, and Three Bedrooms.
Exclusive with
ROYAL TRUST CORPORATION
477-0191 or 384-8001
12-12

ANNOUNCEMENT

LES WAUGH
Les, formerly of Shelbourne Plaza Barber Shop, wishes to announce to his clients that he is now at TOWN & COUNTRY BARBER SHOP, T & C Shopping Centre.
Open 6 Days A Week.
O.A.P. Rates.

ROYAL TRUST
FOR SALE — Royal Trust — THE SIGN THAT SELLS
3400 Douglas St. 384-8001
4082 Shelbourne St. 477-0191
OPEN HOUSES

OPEN HOUSE — $69,900
SAT. & SUN., 1:30-4:00
4184 MORRIS DRIVE
(Off Ambassador — Lakehill area)
Sparkling new home, framed in front by 2 stately oaks. Top quality workmanship. Exterior an attractive blend of vertical cedar siding and rough stucco. Living room with bay window and sliding glass door which opens out to a concrete and stone patio. Antique brick fireplace with centre feature area highlighted by a spotlight. Spacious kitchen with eating area and w/w kitchen carpet. 3 good sized bedrooms. Master B.R. has a 2-pce. ensuite. 4-piece bath and separate laundry room on main. Thermopane throughout. Heated storage in carport.

BEAUTIFUL BAVARIAN
BY BUILDER
A few features are: Beamed Ceilings, Lead Stained Glass and wood Lite wood Windows, plank and Louvered Doors, Oak, Teak and Wall-to-Wall; 3 fireplaces, 3 bedrooms; 2 super posh baths, family room, etc. Over 2,000 sq. ft. up; 600 down (finished); Large view lot close to University. Master Suite has 6' sunken marble tub and 22 x14' bedroom with fireplace. Living Room 28 x18'. This is an Old European Country House Replica and must be seen to be appreciated.
2307 Holly Hill (off Lexington off Arbutus)
Courtesy to realtors.
Open Saturday and Sunday 2-5 p.m.
$147,500 (112) 743-5288

SOLD
36 HOMES IN 5 WEEKS
COME AND SEE WHY!
7 Only Still Available From
$51,900
As little as $2975 down with easy terms.
OPEN DAILY
CAMEO DEVELOPMENTS LTD.
Calvin & Bowerbank Rd.
Sidney
656-4813
or
656-2114

TAKE POSSESSION BEFORE XMAS

VANCOUVER ISLAND
SALESMAN
REQUIRED
Located in Nanaimo. Salary, commission and generous car allowance. The person chosen will probably have a proven, stable sales record and be interested in contractor sales. February 1, 1979 would be an anticipated starting date.
Apply by resume to:
Tony Young,
Alcan Building Products
6680 Mirah Rd., R.R. #3,
Victoria, B.C. V8X 3X1
12-12

OPEN HOUSE — $49,900
SAT. 1:30-4:00
10014 SIDDALL ROAD
Elegant no step 3 bedroom home. Beamed ceiling living room with brick fireplace. New wall to wall carpets. Large kitchen with eating area. Utility room off kitchen. Nice 5-pce. bath, Low-Low Downpayment. Assume existing mortgage.

A BRAND NEW HOME IN BRENTWOOD BAY
$44,900
A Real Low Down Payment
$280 per month
($233 if qualified for grants)
IF PURCHASED IN DECEMBER SANTA WILL PAY FIRST PAYMENT.
YOU START MARCH 1st, 1979.

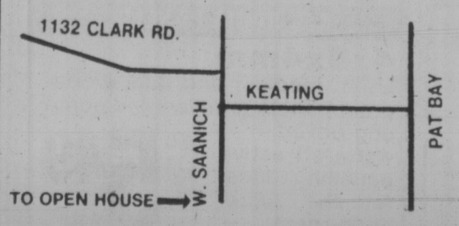

PHONE 386-1249 388-5454

7 BEDROOM LAKEFRONT DUPLEX
REDUCED $10,000 FOR QUICK DECEMBER SALE
This No. 1 home in the Western Community features:
- 5 Bedroom Home for Owner.
- Additional 2-Bedroom Rental Suite at $300 per mo.
- Two Large Living Rooms and Family Room.
- Two Large Modern Kitchens.
- Three Bathrooms and Sauna
- Swimming, Boating and Fishing Marina within 8 miles of City Centre.
- Wharf, Deck, Barbecue and Diving Board, all at waters edge.

All This and More for $109,500
(if sold before December 28, 1978)
OPEN HOUSE Sat., Dec. 16 and Sun., Dec. 17
3154 Monnington Place — 478-3449
(Inspections welcome daily throughout December. Please Call for appointment. Owner must sell in December.)

WOODSTONE PLACE
OPEN HOUSE
SATURDAY through WEDNESDAY
2-5 P.M.
1039 LINDEN AVE.
Large Condominium Suites
2 bedrooms, 1½ baths $49,500
592-2407 LORETTA HOGARTH 592-3537
MARGETTS & GOWER
OAK BAY PROPERTIES
12-10

LOOKING FOR A DEAL? THIS IS IT!
Look at what you get! 2000 SQ. FT. of attractive living space: 4 bedrooms; large separate dining room, a terrific family room PLUS SWIMMING POOL AND SAUNA situated on a ¼ ACRE LOT close to schools, university and Racquet Club. Vendor Transferred. Asking $88,900. Call
HUGH YEREX 479-8169 or 592-2407
MARGETTS & GOWER
OAK BAY PROPERTIES LTD.
12-17

SIDNEY TOWNHOUSE
$30,900
3 Bedrooms, 1½ Baths. 22x15 Living/Dining room. Spacious kitchen with loads of cupboards and laundry area. Tastefully decorated throughout. Monthly assessment $37.50. Close to all amenities.

SELKIRK — $47,900
Charming 2 bedroom condominium on the top floor. Living room with fireplace. 2 balconies. Washer and dryer included in unit.

SIDNEY SEAVIEW DUPLEX
$69,900
2 bedrooms each side. Full basement. Low downpayment possible. ½ block to the water. Excellent investment.

NOW OFFERED FOR SALE
$45,000
New Single Family Homes in an attractive subdivision
Check these features and compare:
- ☑ 3 bedrooms
- ☑ fireplaces
- ☑ double glazed windows
- ☑ cedar siding
- ☑ individually decorated
- ☑ coloured fixtures
- ☑ 5 year home warranty

$1,250 DOWN
$300 PER MONTH
OPEN DAILY
1 P.M. - 4 P.M.
Corner of Mills Rd. & Bowerbank Rd.
Leano Developments Ltd.
PHONE 388-5641 or 479-5613

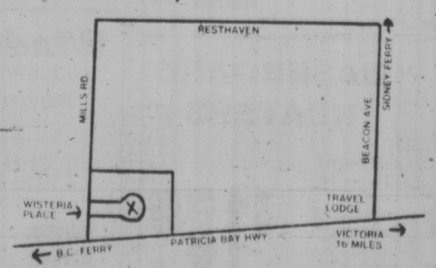

The Management and staff of Westmont Realty (1977) Ltd. welcomes Mr. John Addicott to the Westmount Team of experienced realtors. With his experience in commercial, residential sales and leasing, John Addicott is well qualified to provide the level of professionalism expected of those at
WESTMONT
12-16

GUEST HOUSE
IN-LAW SUITE
¾ ACRE

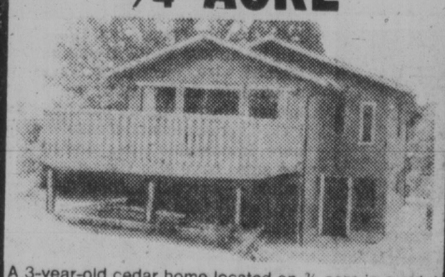

A 3-year-old cedar home located on ¾ acre in a quiet country setting, yet only 10 minutes from downtown. A comfortable, professionally done, one or two bedroom in-law suite. A paved drive leads to double garage and super guest house. Large rear yard, ideal for gardening, swimming pool or tennis court. Asking a very reasonable $82,900.
RESIDENCE 592-4660 OFFICE 477-1841
FRED DIELEMAN
BLOCK BROS. REALTY LTD.
12-16

COUNTRY TRANQUILITY
METCHOSIN — $119,500
This 4-level split home is set amidst 2 acres of nature's wonderland. Spacious, gracious and handsomely decorted. Country size kitchen has an abundance of cupboards. Built-in dishwasher, wall-oven, counter top stove. Charming Living room features a large bay window. Six bedrooms and 3-4 pce. baths. Also included is a legal, approx. 800 sq. ft. Elegantly appointed in-law suite. This splendid contemporary home with distant views of sea, Olympics and Port Angeles is only 25 minutes from town over the new 4-lane highway. An excellent opportunity for 2 families. 2 septic tanks. 2 city water hook-up. 2 hot water tanks.

EAST SOOKE
WATERFRONT ACREAGE
$145,000
Choice 8.14 acre of gently sloping pasture land and native evergreens. Approximately 360 feet on Sooke Harbour. Fruit orchard and fully fenced vegetable garden. 2 bedroom cottage presently rented at $200/mo. Just 3 miles from East Sooke Park entrance. All usable property.

PETER TER VEER
479-1588
JACK WITHAAR
478-5208
ROYAL TRUST 384-8001

b.c. briefs

Murder Charge Against Youth

CHILLIWACK (CP) -A 15-year-old Chilliwack youth appeared in provincial court Thursday on charges of second-degree murder, assault, robbery and rape stemming from three separate incidents in this Fraser Valley community.

The murder charge was laid following the strangulation of Marie Lora Coulombe, of Chilliwack, whose body was found by her husband last Friday.

Pact at Shipyard

NANAIMO (CP) — Workers at Nanaimo Shipyard Ltd. have voted in favor of a new two-year contract which gives them a six-percent wage increase in each of the two years.

The 30 employees are members of the Marine and Shipbuilders Union, local 506. The contract is retroactive to Sept. 15.

Bribery Charged

VANCOUVER (CP) — Gino Cicci, 45, former vice-president of Seneca Developments Ltd. was committed for trial Thursday on charges he accepted a bribe to make a deal with a uranium mine in Quebec.

Cicci was charged with one count of accepting a bribe and two counts of fraud.

Firemen Settle

PENTICTON (CP) — About 180 firefighters in four interior British Columbia communities have ratified a new two-year contract with the Okanagan Mainline Municipal Labor Relations Association (OMMLRA), the association's chief negotiator said Thursday.

Siedo Tzogoeff said the agreement covers members of the International Association of Firefighters here and in Kelowna, Kamloops and Revelstoke.

Arson 'Ordered'

NELSON (CP) — John J. Verigin, leader of the Canada's largest Doukhobor sect and holder of the Order of Canada, was accused Thursday of ordering the burning of several buildings belonging to his own sect plus the home of a rival.

The accusations were made in county court during the trial of five Sons of Freedom Doukhobor women who are charged with arson and conspiracy to commit arson in connection with a May 19 attempt to burn the home of their leader Stefan Sorokin.

The accused, sitting naked in the prisoner's dock to protest the court proceedings against them, endorsed a statement entered as evidence by the defence that they attempted to burn the home on the direct orders of Verigin and had been threatened by him with a seven-generation curse if they did not comply.

More accusations were made against Verigin by a witness who said he had been told by Verigin to organize the accused to firebomb the home.

John S. Savinkoff, of the Gilpin area near Grand Forks said he committed several arson crimes.

He said all his crimes had been committed at the behest of Verigin, the leader he still follows faithfully.

Savinkoff said Verigin, leader of the orthodox Doukhobor sect Union of Spiritual Communities of Christ, ordered the burning of a USEC co-operative building, a prayer hall at Brilliant, B.C. in 1975, a cultural centre at Grand Forks last year, the home of his deceased mother, which is in Verigin's name and the home of Sorokin, leader of the rival Freedomite sect.

The five accused, Mary Braun, of Krestova, B.C., Marilyn Stoochnoff, of Winlaw, Olga Hoodicoff, Pauline Berikoff, and Nadia Stoochnoff, are all of Crescent Valley.

GRAND OPENING SPECIALS
in the new
Cedar Hill Mall
CEDAR HILL TV and SOUND
1551 Cedar Hill X Rd. 721-3432
behind McDonalds on Shelbourne
WIN A 14" COLOR TV
12 16

HOLIDAY HOCKEY SCHOOL
Dec. 27 to 31
ages 11-14
dial
595 - SWIM

BLAZERS BLAZERS

There's nothing quite like a fine blazer. And Couvelier's has recently acquired a full house: blazers by Freedman of Montreal. Handsome, crease-resistant, excellent for business or pleasure.

- 55% Polyester/45% Wool
- Striking miniature-hopsack weave
- Colours: brown, navy blue, light blue, light tan, grey, green.

At the remarkably economical price of $155.

At Couvelier's, we pride ourselves on our exceptional personalized service, and on our fine fabrics and classic styling.

Open Fridays to 9:00 p.m. until Christmas.

COUVELIER
1010 Broad Street 382-3312

Our Gift Certificates - splendid for Christmas giving - are still available.

a&b sound TAPE STORE
637 YATES
GRAND OPENING SALE CONTINUES

PABLO CRUISE
"WORLDS AWAY"
Cassette or 8-Track
4.99
A&M RECORDS

ROGER WHITTAKER
"IMAGE"
Cassette or 8-Track
Double Tape
6.99
RCA

SUPERTRAMP "CRIME OF THE CENTURY" 4.99
WAYLON JENNINGS "THE OUTLAWS" 4.99
RITA COOLIDGE "LOVE ME AGAIN" 4.99
DAVID BOWIE "STAGE" (Double Tape) 6.99
BROTHERS JOHNSON "BLAM" 4.99
BOB MARLEY "KAYA" 4.99

STYX
"PIECES OF EIGHT"
Cassette or 8-Track
4.99

JEFFERSON STARSHIP
"EARTH"
Cassette or 8-Track
4.99

OPEN SUNDAY 11 a.m. to 5 p.m.
a&b sound TAPE STORE
637 YATES

8 EXCITING FLOORS OF GIFTS FOR YOUR HOME

GOOD SOUND CAN LOOK GOOD WITH A NEW STEREO BENCH

A brand new selection of stereo benches have arrived in the Import Shop from Scandinavia — just in time for Christmas.

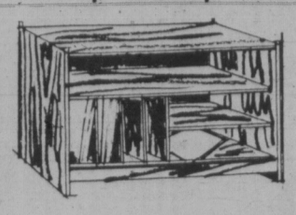
A

A. A real space-saver of a stereo bench. 39" wide, 17½" deep, 27¼" high in Bankok Teak with pull out shelf. Only 185.00

B. Just Right for a Narrow Wall!
Teak stereo bench, 31½" wide, 15¾" deep, 43½" high. Lots of storage for records. Drawer for tape and adjustable shelf.
Complete 199.00

B

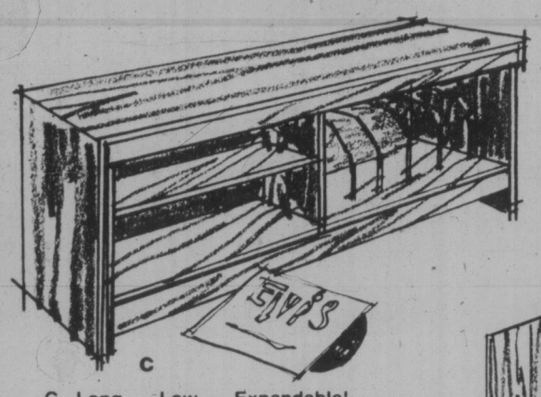
C

C. Long — Low — Expandable!
Easily suitable as a stereo bench and flower bench combination, expands to the space available. 48" long closed up extends to another 45" to 93", 17½" deep, 19" high. Lots of space for records and stereo equipment.
Complete 195.00

D. It's a masterpiece for the stereo enthusiast!
This expandable stereo bench will hold just about everything in equipment for the average home or apartment. Will fill a wall completely from 58" to 110" because it's expandable, base 19¾", top 13" deep. Complete unit 59" high. Drawers for tapes, adjustable shelves, storage for records, sliding glass doors, finished both sides — can be used as a room divider.
Complete 715.00

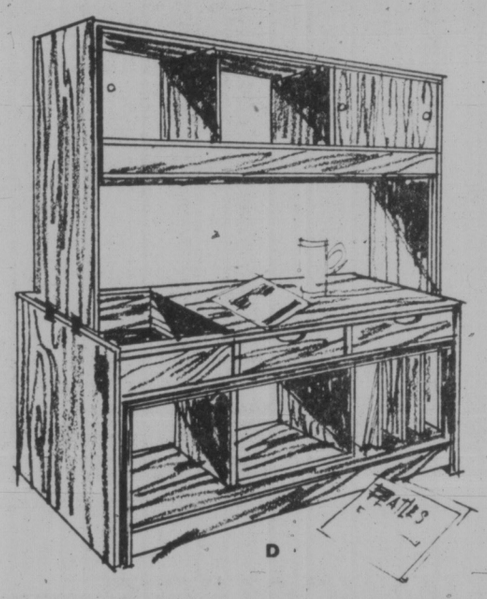
D

CARD TABLES
A games table which will give you years of pleasure and it's free of fear of sudden collapse. Strong rigid construction, baked enamel frames, the top surface is upholstered in black or red leatherette.
Special Price, Only 19.95
Sturdy Matching Folding Chairs, Only 12.95
The selection is great on Standard Furniture's main floor. Deluxe games table, 30"x30" in size with deep ribbed frame for extra strength and tubular easy action folding legs. Top surface in copper, russet leatherette.
Only 29.95
Matching Chairs 16.95
Two other styles of chairs which match this, both 35.00

CEDAR CHEST
This is a gift that will be appreciated every day of the year. See the cedar chest collection now on display at Standard Furniture.
French Provincial Styling.
Cherry wood finish, or lacquered with gold trimming. 44"x17"x21" high. 295.00
Contemporary Deluxe Cedar Chest
Exterior of matched sliced walnut, sable walnut. "Kay Dura Finish" 44"x16"x18½ high. 259.00

TV TRAYS
PARQUETTE TV trays add flair to casual entertaining. Pretty parquet pattern trays have brass colored mouldings, generous 21"x15" serving area, tubular legs and frames.
Reg. 35.00
SPECIAL 25.00

FURNITURE THROWS
Attractive and practical couch throws. Custom-styled with matching fringe. Remarkable clinging fit, completely seamless. Handsome Jacobean print in melon and blue.
60"x70" Special, ea. 9.98
90"x70" Special, ea. 14.98
120"x70" Special, ea. 19.98
140"x70" Special, ea. 24.98

ASSORTED MICROWAVE OVEN DISHES
For muffins, layer cakes, circle cookers, roast racks, etc.
CHRISTMAS SALE 4.00

A practical and attractive gift for the homemaker. This kitchen stool has steps with no-slip surface which swings into the frame and out of the way when not in use. 24" high. Finished in gleaming chrome and with upholstered vinyl seat in white, gold or beige.
Only 15.95
Similar with back.
Only 25.95

CHARGEX VISA master charge
*FREE DELIVERY
STANDARD FURNITURE
737 YATES 382-5111
12-16

TORONTO STOCK EXCHANGE TRADING

Distributed by CP

Toronto Stock Exchange—Dec 15

Complete tabulation of Friday transactions. Quotations in cents unless marked $. z—Odd lot, xd—Ex-dividend, xr—Ex-rights, xw — Ex-warrants. Net change is from previous board-lot closing sale.

Stock	Sales	High	Low	Close	Ch'ge
		A and B			Net
A.G.F.M	300	280	276	276	+ 1
Abacus	2580	410	405	410	+10
Abv Gln w	1000	340	340	340	—10
Abitibi	60345	$20¼	19½	19⅞	+ ⅛
Ackind 2p	100	$15¼	15¼	15¼	
Action Trd	2350	95	95	95	— 1
Adanac M	7000	55	56	55	+10
Agnico E	4615	$5¾	$5⅜	$5⅜	
Agra Ind A	600	$6⅝	$5⅞	$5⅞	
Ahed C	21	155	155	155	
Akaitcho	3500	75	75	75	+ 5
Albany	8300	52	47	52	+ 4
Alt Energy	58178	$19⅛	18⅛	19	+ ⅞
Alta Gas A	14322	$14⅞	14½	14⅞	+ ⅜
Alta G Cp	125	$74	74	74	— 1
Alta G 6½	2200	$24	23⅝	24	+ ⅛
Alta Nat	6800	$45½	43	45½	+1½
Alcan	10575	$39⅞	39⅝	39¾	— ⅛
Alcan pr	215	$31	31	31	
Algo Cent	110	$19¾	19¾	19¾	+ ¼
Algoma St	13493	$26½	26	26	— ¼
ASfel p	300	$27½	27½	27½	
Algon	130	$7¾	7¾	7¾	— ¼
All-Can B	400	$5½	5½	5½	— ⅛
Allarco Dv	240	$35½	35½	35½	+ ½
Am Bonza	18232	$37⅞	35⅞	35⅞	—1⅝
Am Larder	1500	29	29	29	
Am Eagle	10500	210	200	200	— 5
Am Leduc	15000	25½	25	25½	
Andres W A	800	$12½	12	12⅛	—⅜
Andres W B	300	$12¼	12¼	12¼	— ⅛
Ang CT 315	125	$38½	38½	38½	
Ang U Dev	10700	295	288	295	— 5
Aquitaine	1227	$21	20⅞	20⅞	+ ⅛
Argosy	26500	16	14	16	+ 2
Args 250 p	100	$34¾	34¾	34¾	+ ¼
Args 260 p	210	$31½	31½	31½	
Asamera	14550	$18⅞	18⅜	18⅜	— ¼
Ashland C	220	$33¼	33¼	33¼	
Asoc Porc	1000	115	109	109	— 6
Atco A	12600	17	16½	16½	— ½
Atl C Cop	229	36	36	36	
Atlas Yk	2000	36	36	36	+ 3
BC Sugar A	250	$29⅜	29⅜	29⅜	
BP Can	2039	$20½	20¼	20¼	— ¼
Banister C	3400	$8¾	8⅝	8¾	— ⅛
Bank BC	201	$38¼	38	38¼	+ ¼
Bank Mtl	17189	$26⅛	25¾	25¾	— ¼
Bank N S	1877	$23⅞	23½	23⅞	+ ⅜
Bankeno	2800	215	207	207	— 3
B Cdn Nat	2280	$16⅛	15⅞	15⅞	— ¼
Barex	11000	6	6	6	
Barv Expl	1501	98	91	91	—11
Baton B	250	$12⅞	12⅞	12⅞	
Bay Mills	105	$13½	13½	13½	— ¾
Becker B p	400	57	7	7	
Bell Canad	13666	$64⅞	64½	64⅝	— ¼
Bell D pr	160	$64½	64½	64½	+ ¼
Bell 2.28	900	$32½	32¼	32½	+ ⅜
Bell 1.80	250	$23⅜	23⅜	23⅜	
Bell 1.96	980	$28⅛	28	28	— ⅛
Bl Hawk	600	14	14	14	
Black P A	100	$16½	16½	16½	
Blakwod A	200	375	375	375	
Block Bros	700	57	7	7	
Bovis Cor	17210	62	58	62	+ 4
Bow Valy	22890	$21⅞	20¾	20⅞	— ¾
Bralor Res	1200	$7⅞	7⅝	7⅞	
Bramalea	1950	$13	12⅞	12⅞	+ ⅛
Brmda	144017	186	173	184	+ 9
Brascan A	12966	$16½	16⅛	16⅛	— ¼
Brscn 8½	400	$27½	27½	27½	+ ¼
Brenda M	1200	$12⅝	12½	12½	
Brdg Tnk p	100	44	44	44	+ 2
Bright A	450	$16¼	16¼	16¼	
Brinco	206	$6¼	6¼	6¼	
BCFP	1200	$17⅞	17¾	17⅞	+ ⅛
BCFP pr	400	$39½	39½	39½	
BC Phone	2020	17	16¾	16¾	+ ¼
BCPh 4⅜ p	25	$52¾	52¾	52¾	
BCPh 4½ p	250	$53¾	53¾	53¾	
BCPh 1956	250	$58⅛	58⅛	58⅛	
BCPh 5.15	235	$64¾	64¾	64¾	
BCPh 6.80	200	$22	22	22	
BCP 7.04 p	1000	23	22⅝	22⅝	— ⅜
BCP 10.16 p	125	28	28	28	+ ¼
BCP 2.32 p	800	33	33	33	— 1
Broul Reef	5000	35	35	35	
Brunswk	3400	$5½	5⅜	5½	— ⅛
Budd Auto	250	$9¾	9¾	9¾	
C					
CAE A	100	$19⅛	19⅛	19⅛	— ⅛
Cad Frv	6120	10	10	10	
Cad Frv A	600	$10⅛	10⅛	10⅛	
Cal Pow A	9336	$40¼	39⅞	39⅞	— ⅜
Cal P 7p	285	$97½	97½	97½	
Cal P 7.1 p	50	$101¼	101¼	101¼	
Cal P 9.80	65	108	108	108	
Cal P 2.36	100	$28½	28½	28½	
Cal P 8¾	20	$106⅛	106⅛	106⅛	—⅞
Calmor IB	200	105	105	105	
Calvrt Dlc	1000	250	250	250	+ 5
Calvert	1000	47	47	47	
Cam Mine	3000	27	27	27	— 1
Camflo	2200	$13	12⅞	12⅞	
C Chib A	3200	55	490	490	—10
Camp RL	426	$35¼	35¼	35¼	+ ¾
Can Cem A	900	$12½	12⅜	12½	+ ⅛
CDC pr B	260	$104¾	104	104¼	— ¾
Can Malt A	1150	$32½	32½	32½	
C Nor West	13300	$10¼	9½	9¾	— ⅜
C Pakrs C	1300	$21¼	21	21¼	
Can Perm	5225	$17⅝	17	17	— ½
CPerm 6¾	1350	$24¾	24½	24½	— ¼
CPerm 8	200	$26	26	26	+ 1
C Safway p	210	585	85	85	
CS Pete	5700	$5⅛	5	5⅛	+ ⅛
Can Trust A	1000	$24	24	24	
C Trust 7¼	800	$21	21	21	— ⅛
Cdn Arrow	1000	21	21	21	— 2
C Cablesy A	600	$16¼	16	16	— ⅜
C Cable w	6010	35	35	35	
Cdn Cel	450	$8½	8¼	8½	
CC Man A	100	$26	26	26	
C Curtis	2500	67	65	67	
C Formost	5200	$7¾	7½	7¾	+ ¼
C Found pr	550	$6⅞	6⅞	6⅞	
CG Invest	620	$21¼	21¼	21¼	
C Homestd	2900	$9⅝	9¼	9¼	— ½
C Hydro	270	$12⅜	12⅜	12⅜	
CI Bk Com	15146	$29⅞	29⅝	29⅞	+ ⅛
CIL	750	$21⅞	21½	21½	— ½
CIL pr	200	47	47	47	+2½
CI Powr A	3000	175	175	175	— 4
C Marconi	3300	$8½	8¼	8¼	— ⅛
C Merrill	300	$22	22	22	+ ½
CNat R	4700	330	325	330	+ 5
C Occdental	596	$18⅜	18½	18½	— ¼
C Ocdntl p	100	28	28	28	
CP Inve	1735	$24¾	24¼	24½	+ ⅜
CP Inve pr	105	$16¼	16¼	16¼	
CP Ltd	65450	$24⅞	24⅝	24⅝	— ¼
CPL A p	8000	$10½	10½	10½	
C Reserve	1850	$13⅛	13	13	— ¼
Cdn Sup O	550	$70¼	69½	69½	— 2
Cdn Tire	300	$23	23	23	
Cdn Tire A	2128	$25⅛	24¾	24¾	— ⅛
C Utilties	2334	$16½	16½	16½	
CU 10¼	2000	$27⅝	27½	27½	— ¼
C Util 9.24	500	28	28	28	+ ⅝
Candel Oil	101	$25⅞	25⅞	25⅞	+ ⅞
Canrav	6350	192	185	190	— 5
Canron A	6335	$27⅜	27¼	27¼	
Cara	800	$7⅞	7¾	7⅞	
Carl OK	5900	445	440	440	— 5
Carl A p	1200	$27⅛	27	27	
Carma A	4000	$10⅛	10⅛	10⅛	+ ½
Carma 8.75	100	20	20	20	
Carrier JD	1600	295	295	295	— 5
Car	2000	103	103	103	+41
Cassiar	2700	$9½	9¼	9¼	— ⅛
Celanese	4300	365	360	365	+10
Ctl Fund A	4500	$5⅛	5⅛	5⅛	
Cencir	1500	225	215	215	—10
Chieftain D	2700	$26½	26¼	26¼	
Chieftain p	100	$100	100	100	— 3
Chimo	500	116	116	116	
Chromaco	280	215	215	215	
Chrysler	4400	$10¼	10	10	— ⅜
CHUM B	500	$11⅞	11¾	11¾	
Coch Will	1000	56	56	56	
Co Met	101007	42½	40	42	+ 1
Cominco	6340	$31½	31¼	31½	
Cominco A	300	$27½	27½	27½	+ ⅛
Com Cap	2720	$7¾	7½	7¾	
CC Tr p	200	$11¾	11¾	11¾	+ ⅛
C Holiday I	1865	$7½	7¼	7½	
CHins A p	500	$25	25	25	— ¾
Computel	210	$5¼	5¼	5¼	
Conuco Ltd	1200	$5½	5¼	5⅜	
Con Bath A	2785	$14⅛	14	14⅛	+ ⅛
Con Bath p	400	$19⅛	19⅛	19⅛	
Con Fardy	11903	270	266	270	— 4
C Durham	27000	139	133	133	— 3
C Morisn	3300	150	149	150	
Cons Pipe	550	$7⅝	7¼	7⅝	— ⅛
Cons Prof	500	23	23	23	— 2
Con Textile	1800	355	350	350	
Con Distrb	9790	$16¾	16½	16⅝	— ⅛
Cons Gas	14350	$18½	17¾	17¾	— ¾
Con Gas B	210	$75½	75½	75½	
Cdn Gas D	300	$24⅞	24⅞	24⅞	— ⅛
Control F	800	$5½	5	5⅛	+ ⅛
Conwest	1700	$5⅝	5⅜	5⅜	— ⅛
Cop Fields	250	395	395	395	
Corby vt	500	$24¾	24⅝	24¾	
Coseka R	3783	$5¼	5¼	5¼	
Costain Ltd	300	$11⅝	11⅝	11⅝	+ ⅝
Craigmt	9500	56	51	57	+ 1
Crain R L	300	11	11	11	+ ¼
Crestbrk	100	$9⅛	9⅛	9⅛	— ¼
Crwn Life	388	$58½	58½	58½	— ½
Crwn Trst	300	32	32	32	— 3
C Zelrba A	3000	$21½	21½	21½	
Crush Intl	2550	$11⅜	11⅜	11⅜	+ ⅛
Cuvier M	4000	38	38	38	+ ½
Cyprus	325	$9⅞	9⅞	9⅞	— ⅛
Czar Res	49875	57½	6¾	7½	+ ½
D to G					
DRG Ltd A	500	$5⅝	5⅝	5⅝	
Dale-R pr	100	7	7	7	— ¼
Daon Dev	16825	$15	14¼	14¼	— ¼
Daon A	1000	$7¼	7¼	7¼	
Daon 8⅜ p	3500	$8¾	8¾	8¾	
Debhld B p	z30	$68½	68½	68½	
D Eldona	4100	112	110	110	— 4
Delhi Pac	4000	14	14	14	+ 1
Denison	1270	$72½	72¼	72½	— ½
Dicknsn	2980	$5⅝	5⅝	5⅝	
Doman I	1700	$7⅛	7	7	— ⅛
Dome Mine	350	$84½	84½	84½	— 2
Dome Pete	11530	$86	85¼	85⅜	+ ⅜
D Bridge	2523	$29¼	28¾	29⅛	+ ¼
D Cltrs A	700	$5⅜	5⅛	5⅜	+ ¼
Dofasco A	3974	$30⅞	30½	30⅝	
Dom Store	1500	$17	17	17	+ ⅛
D Textile A	9950	$12	11⅞	12	+ ¼
Domtar	10071	$24⅝	23¾	24½	
Domtar pr	250	$12¼	12¼	12¼	
Dover Ind	200	$17¼	17¼	17¼	+ 1
Dr Mc C A	250	$19½	19½	19½	
Dundee Pal	3000	34	34	34	
Du Pont	800	$15⅛	15⅛	15⅛	+ ⅛
Dustbane	100	$8⅜	8⅜	8⅜	
Dylex L A	z60	$13⅜	13⅜	13⅜	
Dynamar	7500	145	141	141	— 1
E-L Fin	1284	$13½	13⅛	13½	+ ¼
E-L Fin w	10472	175	155	175	+23
East Mal	6120	190	185	185	— 5
East Sul A	z10	175	175	175	
Estn Prov	2900	$6½	6¼	6¼	
Econ Inv p	z30	$29⅞	29⅞	29⅞	
Ego Res	17250	$6	5⅜	5¾	+ ⅛
Elhm A	1030	385	370	370	
Electhomp	z50	$49	49	49	
Elks Stors	8000	$11	11	11	
Emco	1700	$7⅞	7¾	7⅞	
Emco w	500	210	210	210	+10
Falcon C	1200	$6⅝	6½	6½	— ⅛
Fibrg Nik A	977	$31⅛	30¾	30⅞	— ⅛
Fed Diver	200	175	175	175	—45
Fed Ind A	300	$5⅝	5½	5⅝	
Fidelity Tr	200	435	405	435	
Finning T	200	$24¼	24¼	24¼	+ ¼
F City F wt	400	375	375	375	+15
F Cty Tr A	200	$12	12	12	+ ¼
F Cty Tr B	1200	$8	8⅞	8⅞	— ⅛
F Cty Tr C	1100	$8	7⅞	8	
F Mar	1100	47	47	47	— 3
Fittings A	z60	$41	41	41	
Foodex p	2084	$8⅜	8⅛	8⅜	+ ⅛
Ford Cnda	125	$69	69	69	+ ½
Francana	17724	$11½	10⅝	11¼	+ ½
G&H Steel	100	261	261	261	
G M Res	425	365	360	360	—10
GSW Cl A	7480	$6½	6½	6½	— ⅜
GSW Cl B	15560	$6½	6½	6½	
Gaz Metr	210	$5⅝	5⅜	5⅜	
Gen Baker	z50	$6¼	6¼	6¼	
G Distrb A	350	$7	6⅞	7	
G Distrb w	1000	195	195	195	+ 5
GMC	400	$66½	66	66	— ½
Genstar L	7670	$35	34¾	35	+ ⅛
Gesco Dis	700	325	320	325	
Giant Yk	208	$10½	10⅜	10½	— ⅛
Gibraltar	4000	$5¾	5⅝	5⅝	— ⅛
Glendale	1000	65	65	65	— 5
Goldund M	10600	60	55	55	— 3
Granduc	4100	57	57	57	— 4
G L Nickl	2500	43	42	42	— 2
GL Paper	1210	$39½	38½	38½	— 1
GL Pap w	3300	9	7½	7½	— ¼
GN Finr	1000	7	7	7	— 5
Gt West S	500	260	255	260	— 5
G West wt	3000	55	55	55	— 5
Greyhnd	335	$19⅜	19⅜	19⅜	
Guard Cap	z10	$6⅜	6⅜	6⅜	
Gulf Can	2545	$36¼	36	36	
Gulfstrm	63437	42	36	36	— 5
H to L					
HCI Hldg	5100	$10½	10¼	10½	+ ¼
HCI Hldw	500	$7⅞	7⅞	7⅞	— ⅛
H Group A	7000	380	375	375	— 5
Hardee	2000	77	77	77	— 3
Hard Crp A	5300	290	285	285	
Hard Crp C	500	260	260	260	— 5
Harlequin	6625	$14¾	14	14⅝	+ ¾
Harris J A	1000	$6½	6½	6½	+ ⅛
H Wood	1000	110	110	110	
Hatleigh A	4290	$6⅜	6¼	6⅜	+ ⅛
Hatleigh B	4034	$6⅛	6	6	— ¼
Hawker A	8000	$8⅜	8⅛	8½	
Hayes D A	6100	$10	9⅞	10	+ ¼
Highmont	15425	167	160	165	
Holinger A	850	$39¾	39½	39½	— ½
Home A	4470	$45¼	44¾	45	
Home B	3000	$41½	41	41½	
H Bramor	250	375	375	375	
Hud Bay A	5185	$20½	20¼	20¼	
H Bay Co	4017	$21½	20⅞	21	— ½
H B Oil Gas	4718	$52¼	51¾	51⅞	— ⅜
Husky Oil	2015	$44	43½	43½	— ⅝
Husky Bpr	100	$39½	39½	39½	
Husky E w	1300	$24	24	24	— 1
Hydra Ex	1000	45	45	45	— 1
Hy's Ltd	250	310	310	310	— 5
IAC	6665	$17⅝	17⅜	17½	— ¼
ITL Ind	1690	405	390	405	+10
IU Intl	2480	$11⅞	11¼	11¾	— ⅛
Imasco A	450	$39	38¼	39	
Imasco Sp	z40	$38⅜	38⅜	38⅜	
Imp Gen	300	$21⅝	21½	21½	
Imp Oil A	13383	$23⅝	23⅜	23⅝	— ⅛
Imp Oil B	500	$23⅝	23⅜	23⅝	
INCO A	56163	$18⅛	17⅞	17⅞	— ⅛
Indal	2200	$13⅛	13	13⅛	
Indusmin	400	$13½	13½	13½	
Inglis	100	$12	12	12	
Inland Gas	1021	$11⅛	11	11	— ⅜
Inland Gp	1000	$12	11⅞	12	+ ⅛
Inter-City	5829	$8	7⅞	7⅞	— ⅛
Inter C B w	1500	$5	5	5	
Int Div	115	265	265	265	—15
Intrmetco	300	$10¾	10¾	10¾	— ¼
IBM	159	$322	319	319	— 4
Int Mogul	856	$5⅝	5¼	5¼	— ⅛
Int Pipe A	4206	$16¼	16	16	— ¼
Ipsco	5474	$17⅞	17⅜	17½	
I Piper	z30065				
Inv Group	200	$13	13	13	+ ½
Irwin T A	1830	380	375	380	
ISO	10400	175	170	170	—10
Ivaco A	1600	$11⅞	11¾	11⅞	+ ⅛
J Q Res	z200	61	61	61	
Jannock A	800	$21⅛	20¾	20¾	— ¼
Jannock B	100	$21	21	21	
Jannock 8	z105	$14⅞	14⅜	14⅜	
Jannock w	z19	$11⅝	11⅝	11⅝	
Joutel	12000	23	22	22	— 1
Kaiser Re	7250	$16½	16¼	16½	+ ⅛
Kam Kotia	4600	450	440	445	— 5
Kaps Trán	49100	114	103	111	+ 8
Keen Ind	3851	35	20	20	—20
Keeprite B	675	$11⅞	11¾	11¾	— ¼
Kelsey H	200	$20¾	20¾	20¾	
Kerr A A	4060	$11⅛	10⅞	10⅞	— ¼
La Vrndr A	375	$8	8	8	+ ½
Labatt A	4347	$19⅞	19⅝	19¾	
Labatt A p	125	$19¾	19¾	19¾	
Lab Min	100	$38½	38½	38½	— ⅜
Lacana	5700	$5⅞	5⅝	5⅝	— ⅜
Laidlaw A	485	$17½	17¼	17¼	+ ⅛
L Ont Cem	400	490	490	490	
L Shore	875	260	260	260	— 5
Lakehead	45250	24	21	21½	
Laurasia	5000	24	23	23	— 1
Lau Fin	4820	10	10	10	
Lau Fn 6¼	z50	$18½	18½	18½	
Lau F 1.25	150	$18¼	18¼	18¼	+ ¼
Lau Fn 140	120	$20½	20½	20½	
Lau F 2.00	660	$34½	34½	34½	
Leigh Inst	1900	$7¾	7¾	7¾	
Levy Apr	400	$6⅝	6½	6½	— ⅛
L L Lac	500	240	240	240	— 1
Lob Co A	1100	450	450	450	+ 5
Lob Co B	550	440	430	430	—10
Lochiel	5500	279	275	276	— 1
Loeb M	1200	$8½	8½	8½	
Logistec A	200	405	405	405	—45
M to O					
MICC	800	10	10	10	
MICC A	200	$26⅛	26¼	26⅛	+ ¼
MICC 8⅝	2000	$24¼	23¾	24¼	+ ½
MTS Inter	z30	21	21	21	
Maclarn A	250	$45	45	45	
Mclan H A	16400	$20½	19½	20⅛	+ ¾
MB Ltd	10415	$21⅞	21½	21⅞	
Madeline	6878	60	58	60	+ 7
Madsen	5400	86	83	83	
Magna Int	100	$42	42	42	— ¼
Magna A	400	$48¾	48½	48¾	+ ¼
Magnetcs	8800	159	145	159	+ 9
Malsln I	400	340	340	340	—15
Maistc Wil	4100	256	255	256	+ 1
M L f Gard	z25	$27½	27½	27½	
Mrtme E A	200	$14	13½	14	+ 1
Maritime	719	$23¼	23	23¼	— ¼
Mar T 860	200	$10½	10½	10½	— ⅛
Mar T 940	150	$11⅛	11⅛	11⅛	
Markel F	500	$5¾	5⅜	5⅜	
Mass Fer	42465	$10⅛	9¾	9⅞	— ⅛
Mas F A	9685	$16¾	16⅜	16½	— ⅛
Mas F B	8835	$16¾	16⅛	16½	— ⅛
Matgmi A	4925	$15⅜	15⅜	15⅜	
McGraw H	900	$9	9	9	
Mc Intyre	1000	$23¾	23½	23⅝	— ⅛
McLaghlin	100	$7¼	7¼	7¼	— ⅛
McLghl 9 p	500	$19	18⅞	19	
Melcor	700	$12⅛	12⅛	12⅛	+ ⅛
Mentor	400	288	270	270	
Mercantil	5406	$14	13¾	14	+ ¼
Merland E	7000	$9⅛	9	9⅛	
Met Str 6 p	z30	$15¾	15¾	15¾	
Met Trust	z1	$30¾	30¾	30¾	
Mex LP	700	225	225	225	—25
Midcon	500	160	160	160	— 3
Minrl Res	3100	172	170	170	
Moffat A	100	$9	9	9	
Molson A	2729	$24⅛	23⅞	23⅞	— ⅛
Molson B	1175	$21⅞	21¾	21¾	— ¼
Mon Inv	z50	$9¾	9¾	9¾	
Monarc W	200	125	125	125	
Monenco A	1150	$12¼	12⅛	12⅛	— ⅛
Moore	12189	$33½	33	33	— ⅜
Multi Acc	1128	57	7	7	
Murphy	1975	$11¼	10¾	10⅞	— ½
N B Cook	1000	150	150	150	
NBU Mine	11000	136	135	135	— 4
NRD Min	500	55	55	55	— 1
Nat Drug	700	$12	11½	11½	— ½
Nat Pete	3500	62	62	62	— 1
Nat Sea A	330	$18¾	18¾	18¾	
Nemco	25300	265	255	261	+ 1
Neomar	7871	135	135	135	— 5
N B Tel	1570	$22⅜	22⅛	22⅛	— ¼
N Kelore	1100	13½	13½	13½	
N Provid D	1000	33	33	33	+ 1
N Que Ragl	100	135	135	135	—12
N Senator	15000	9	9	9	
N York Oil	4550	260	256	259	— 1
Nfld LP A	1162	$18⅛	18⅛	18⅛	— ⅛
Nfld Tel	400	$10½	10⅜	10⅜	
Nick Rim	z200	18	18	18	
Nor Acme	1000	9	9	9	
Noranda A	3715	$36¾	36¼	36¼	— ⅜
Norbaska	5000	44	42	42	— 3
Norcen	36789	$18⅛	17⅞	17⅞	— ⅛
Norcen B	100	$24½	24½	24½	
Norlex	1000	6	6	6	— 1
Normick P	500	$5⅞	5⅞	5⅞	— ⅛
NC Oils	125	$10½	10½	10½	+ ⅛
NCO pr	z75	$38	38	38	
Nor Tel	800	$37⅜	37⅜	37⅜	+ ⅛
N Tecm B w	3600	$16¾	16½	16½	+ ½
Northgat	15400	$6⅜	6	6	— ⅜
Northld	12500	15	14½	14½	
NW Util p	z5	$50⅛	50⅛	50⅛	
N Beauc	z300	25	25	25	
Nowsco W	250	$20¼	20¼	20¼	
Nu-Wst A	610	$19	18½	19	
Nu-Wst p	100	$19	19	19	+ ¼
Nufort Res	1000	18	18	18	
Numac	11715	$28⅝	27⅞	27⅞	— ⅜
OPI A	500	$18	18	18	+ ¼
Oakwood P	15250	440	430	430	
Obrien	3300	162	159	159	— 2
Oceanus I	225	90	90	90	
Ocelot A	21800	$15⅛	15	15⅛	+ ⅛
Ocelot B	6800	$14¼	13⅞	14⅛	— ⅛
Okanagan	z50	$9¼	9¼	9¼	
Orchan A	12300	$5⅞	5¾	5⅞	
Oshawa A	34350	$7	6¾	7	+ ¼
Osisko	3500	22½	22½	22½	
P to S					
Pac Coper	3600	187	184	184	— 1
Pac Nthn	z4	$18⅜	18⅜	18⅜	
Pac Pete	11902	$61¼	61	61	
Page Pet	4935	58	57⅞	57⅞	— ⅛
Page Pet 7	1200	$12⅛	12	12⅛	+ ⅛
Pamour A	4400	56	6	6	
Pancana I	300	110	105	105	
PanCan P	877	537	36¾	37	— ⅞
Patino N V	1074	$20⅛	20⅛	20⅛	
Pe Ben O	600	205	200	200	— 6
Peerless	1850	55	470	5	+ ¼
Pembina	470	$7¾	7⅝	7¾	
Pennant	97833	129	124	129

GRAIN

THURSDAY

WINNIPEG
(Quotations in metric tons)

	Open	High	Low	Close	Wed.
Flax					
Dec	—	—	—	270.00	268.50
May	280.40	281.90	280.40	281.50	280.40
Jly	280.00	281.50	280.00	281.00	279.60
Rapeseed Vancouver					
Jan	310.50	312.00	310.50	312.00	312.20
Mar	306.10	307.50	305.80	307.50	307.00
Jun	302.00	303.00	301.50	303.00	302.20
Barley					
Dec	74.40	74.40	73.80	73.80	74.60
Mar	76.50	76.50	76.00	76.00	76.60
May	76.40	76.50	76.40	76.40	78.60
Oats					
Dec	85.90	86.80	85.80	86.70	85.60
Mar	80.70	81.10	80.70	81.00	80.50
May	78.50	79.00	78.50	79.00	78.20
Feed Wheat					
Dec	110.00	110.00	107.50	107.50	110.90
Mar	99.90	100.00	99.10	99.80	99.80
May	95.50	95.50	94.80	95.30	95.80
Rye					
Dec	—	—	—	96.00	97.50
May	103.00	103.00	102.60	102.60	103.40
Jly	—	—	—	103.50	103.50

CHICAGO

	Open	High	Low	Close	Ch'ge
Wheat					
Dec	3.52	3.52	3.47½	3.48½	—.03¾
Mar	3.41½	3.42¾	3.37½	3.39	—.02½
May	3.33	3.34¾	3.30¼	3.31¾	—.01
Corn					
Dec	2.19½	2.19½	2.18	2.18¾	—.00¼
Mar	2.31¾	2.31¾	2.30½	2.31	—.00¾
May	2.40	2.40	2.37¾	2.38½	—.01½
Oats					
Dec	1.31½	1.31¾	1.29½	1.30½	+.00½
Mar	1.41¼	1.41¾	1.40¼	1.40½	—.00¼
May	1.49	1.49	1.47¾	1.47¾	—.00¼
Soybeans					
Jan	6.80	6.86	6.77½	6.85¼	+.06
Mar	6.93	6.98	6.89	6.97	+.06½
May	6.98	7.04	6.96	7.03½	+.05½
Soybean Oil					
Dec		24.70	24.30	24.67	+.22
Jan		24.78	24.36	24.72	+.20
Mar		24.80	24.45	24.78	+.16
Soybean meal					
Mar		193.10	191.00	192.40	+.80
Jan		193.20	191.10	192.40	+.80
Mar		192.00	190.00	191.30	+.70

AN OPEN LETTER TO OWNERS OF SUCCESSFUL PRIVATE FIRMS

Dear Sirs:

You, the owner of a successful closely held firm, now have an opportunity to sell all, or part of, your business to our client.

Our client is the owner of a number of successful operating companies in Alberta and Saskatchewan. His recent move to Victoria has caused him to consider an acquisition in this area.

Please reply in strictest confidence to

Mr. W. van CUYLENBORG
van CUYLENBORG & GRAY
P.O. Box 548
Victoria, B.C.
V8W 2P3

TAX PROBLEMS? 10% TAX SHELTER!!

This is the very last time we will be able to offer a 10% CCA building . . . all future construction is 5%.

Vista Homes, now for the first time, is making this superb building available to the wise investor. Beautiful 1 and 2-bedroom suites from $43,900 . . . fireplaces . . . underground parking . . . billiard room . . . hobby shop.

fantastic location (near Rockland Ave.)

If you want to retain as many of your hard earned dollars as possible then investigate this RARE opportunity TODAY! Remember — all sales must close before Dec. 31, 1978 so ACT NOW.

ONLY 12 LEFT

★ 99% Financing ★ Professional property management

★ Guarantee NO-LOSS CASH FLOW

★ Non-repayable subsidies

FIRST YEAR WRITE OFFS of up to $20,000 (Gross)

OPEN DAILY 10 a.m. to 7 p.m.

PHONE 595-4011

CHATEAU JUBILEE
1610 JUBILEE AVE. (Off Oak Bay Ave.)
Another beautiful VISTA HOME DEVELOPMENT

OPTIONS

THURSDAY

Closing prices of all traded options. Sales unit is 100 shares. (Trans-Canada options combine Montreal and Toronto exchange option trading):

Options		Vol	Int	Last	Close
Abitibi	Feb $15	152	777	$4⅜	$19⅜
Abitibi	Feb $20	166	556	140	$19⅜
Abitibi	Feb $17½	5	28	$7¼	$19⅜
Abitibi	Feb $17½	138	894	$3	$19⅜
Abitibi	May $20	65	220	170	$19⅜
Abitibi	May $17½	56	387	$3⅜	$19⅜
Abitibi	Aug $15	2	6	$5¾	$19⅜
Abitibi	Aug $20	4	4	$2½	$19⅜
Abitibi	Aug $17½	4	24	$4	$19⅜
Alcan	Feb $35	14	151	$5⅛	$39¾
Alcan	Feb $40	17	396	$2	$39¾
Alcan	Feb $45	15	102	40	$39¾
Alcan	Feb $32½	4	110	$7¾	$39¾
Alcan	May $40	7	239	$3¼	$39¾
Alcan	Aug $40	5	41	$4¼	$39¾
Asama	Jan $15	5	506	$4	$18⅞
Asama	Jan $20	331	358	110	$18⅞
Asama	Jan $25	10	304	30	$18⅞
Asama	Jan $17½	29	936	$2⅜	$18⅞
Asama	Jan $22½	171	152	65	$18⅞
Asama	Apr $15	10	154	$5½	$18⅞
Asama	Apr $20	53	873	$2⅞	$18⅞
Asama	Apr $25	57	407	135	$18⅞
Asama	Apr $17½	27	533	$4	$18⅞
Asama	Apr $22½	38	416	$2⅛	$18⅞
Asama	Jul $15	17	210	$6	$18⅞
Asama	Jul $20	4	239	$3¼	$18⅞
Bell Can	Feb $55	1	5	$9½	$64⅞
Bell Can	May $65	30	133	165	$64⅞
Brscn A	Feb $15	18	333	175	$16⅜
Brscn A	Feb $20	5	830	20	$16⅜
Brscn A	Feb $17½	51	901	50	$16⅜
Brscn A	May $15	5	111	$2⅛	$16⅜
Brscn A	May $20	47	442	50	$16⅜
Brscn A	May $17½	231	108	100	$16⅜
Bk Mtl	Feb $19½	5	103	$6½	$26
Bk Mtl	Feb $25	110	208	6 150	$26
Bk Mtl	Feb $22	4	476	$4	$26
Bk Mtl	May $25	101	304	$2⅜	$26
Bk Mtl	Aug $22½	5	27	$4½	$26
CP Ltd	Feb $25	2	645	100	$24⅞
CP Ltd	Feb $22½	5	493	$2½	$24⅞
Dom M	Jan $90	1	4	$2	$85
D Pete	Jan $80	10	203	$7	$85
D Pete	Jan $85	12	179	$4	$85
D Pete	Jan $90	9	259	$2	$85
D Pete	Jan $95	5	96	150	$85
D Pete	Jan 100	6	203	65	$85
D Pete	Apr 110	5	79	$2	$85
D Pete	Apr $70	1	114	$19	$85
D Pete	Apr $80	5	59	$12	$85
D Pete	Apr $85	7	50	$10	$85
D Pete	Apr $95	10	68	$5	$85
D Pete	Apr 100	5	124	$3¾	$85
D Pete	Jul $75	1	55	$19	$85
D Pete	Jul $80	3	109	$16	$85
D Pete	Jul $90	2	37	$11½	$85
Gulf C	Feb $35	20	196	180	$36
Gulf C	May $30	1	14	$6¼	$36
Ho OA	Apr $45	14	145	$3¾	$45
Husky	Jan $40	2	183	$5	$44⅛
Husky	Jan $45	4	119	150	$44⅛
Husky	Jan $50	16	247	45	$44⅛
IOil	AFeb $20	6	638	$3¾	$23½
IOil	AFeb $25	10	807	60	$23½
IOil	AFeb $22½	2	880	185	$23½
IOil	AMay $25	50	560	140	$23½
IOil	AMay $22½	2	548	$2½	$23½
IOil	AAug $25	8	74	175	$23½
IOil	AAug $22½	5	23	$3	$23½
IPipe	AFeb $15	3	85	150	$16¼
IPipe	AAug $17½	4	10	90	$16¼
MB Ltd	Feb $25	100	561	50	$21⅞
MB Ltd	May $25	5	299	115	$21⅞
MB Ltd	May $22½	33	181	$2⅛	$21⅞
MB Ltd	Aug $20	4	20	$4¼	$21⅞
Moore	Feb $40	5	318	20	$33⅜
Moore	May $40	1	72	50	$33⅜
Moore	May $32½	1	59	$2¾	$33⅜
Mas F	May $10	1	103	175	$10
Mas F	May $15	5	226	25	$10
Mas F	May $12½	1	264	75	$10
INCO	AFeb $20	391	441	80	$18
INCO	AFeb $17½	21	401	175	$18
INCO	AFeb $22½	15	917	30	$18
INCO	AMay $17½	13	231	$2⅜	$18
INCO	AAug $17½	25	197	$3⅜	$18
NorcnFeb $15		151	112	$3½	$19
NorcnFeb $20		134	2374	95	$19
NorcnFeb $17½		110	5179	190	$19
NorcnMay $15		2	483	$4⅛	$19
NorcnMay $20		60	538	150	$19
NorcnAug $20		10	205	175	$19
NorcnAug $17½		4	261	$2¾	$19
Noran A	Feb $40	10	129	85	$36⅞
Noran A	Feb $32½	4	52	$4⅜	$36⅞
Noran A	May $40	20	140	165	$36⅞
Nor Tel	Jan $35	5	46	$2½	$37¼
Nor Tel	Apr $35	1	56	$3½	$37¼
Nor Tel	Apr $32½	6	26	$5¼	$37¼
Pac P	Feb $40	5	311	$21⅜	$61
Pac P	Feb $45	4	357	$16½	$61
Pac P	Feb $55	15	43	$7½	$61
Pac P	Feb $60	40	260	$3½	$61
Pac P	May $45	1	77	$16½	$61
Roy Bk	Jan $30	1	66	$8	$38¼
Roy Bk	Jan $35	2	286	$3⅜	$38¼
Roy Bk	Apr $35	1	325	$4	$38¼
Roy Bk	Apr $40	15	76	105	$38¼
Shell C	Feb $15	11	603	140	$16
Shell C	May $15	12	221	$2	$16
Shell C	May $17½	2	25	65	$16
Shell C	Aug $15	5	15	$2½	$16
Stlco	AFeb $25	5	139	$2⅞	$27⅝
Stlco	AFeb $27½	5	496	90	$27⅝
Stlco	AMay $30	20	154	70	$27⅝
Stlco	AMay $27½	1	228	160	$27⅝
Stlco	AAug $25	5	24	$3⅞	$27⅝
TrC PL	Feb $20	5	167	20	$18
TrC PL	Feb $17½	20	719	90	$18
TrC PL	Aug $20	15	27	80	$18
SeqrmJ	Jan $30	5	168	175	$31⅛
SeqrmJ	Jul $32½	4	20	$2½	$31⅛
Total volume		2307.			
Total open interest		60987.			

Commodities

THURSDAY

	Open	High	Low	Close	Ch'ge
Silver, New York (per 100 oz.)					
Dec	590.00	591.50	585.00	586.80	—2.20
Jan	591.50	593.00	587.20	589.00	—2.70
Mar	599.00	599.90	592.50	595.80	—2.70
Copper, New York (per 100 lbs.)					
Dec	67.30	67.30	67.00	67.25	—0.05
Jan	67.75	67.75	67.50	67.60	—0.25
Mar	69.30	69.40	68.80	69.15	—0.20
Lumber, Chicago (per 1,000 b.f.)					
Jan	218.70	219.10	216.50	217.50	—1.20
Mar	207.90	210.30	206.50	208.80	+2.20
May	199.50	200.50	198.00	198.70	—.30
Plywood, Chicago (per 1,000 sq. ft.)					
Jan	208.50	208.50	206.80	208.40	—.40
Mar	206.00	207.00	205.00	206.40	+.20
May	204.00	205.00	203.40	204.30	+.10
Porkbellies					
Feb	62.10	62.42	61.55	62.10	+1.00
Mar	61.20	61.75	60.77	61.42	+.97
May	62.05	62.50	61.30	63.27	+1.92
Gold, Winnipeg (per oz.)	Open	High	Low	Close	Wed.
Ja	227.30	205.20b	204.30a	205.20b	203.10a
Ap	210.00	210.90b	209.10a	210.30b	208.30a
Jl	215.30	216.50a	215.10a	216.50a	214.10a

MUTUALS

TORONTO (CP)—Recent prices of investment funds supplied by The Investment Funds Institute of Canada Thursday. They are the net asset value per share or unit (NAVPS) last circulated by the fund in accordance with its pricing practice as contained in the prospectus of the fund. n—no sales charge, x — U.S. Fund, y — delayed NAVPS, xd—ex-dividend.

Institute Members			
AGF Group			
Amer Grwth	5.58		
Cdn Gs Egy	21.41		
Cdn Sec Gth	7.33		
Cdn Trusteed	4.53		
Corp Invest	6.66		
Corp Inv Stk	7.25		
Gwth Equity	10.93		
Japan	15.96		
nMoney Mkt	10.00		
Special	5.28		
All Canadian Grp			
Compound	7.43		
Dividend	7.66		
Northn Egy	4.74		
Revenue Gth	4.53		
4000	4.82		
Bolton Tremblay			
Cda Cumul	8.37		
Internatnl	8.41		
Pld Resourc	5.98		
Taurus	9.13		
Calvin Bullock Gr			
Acrofund	1.51		
Banner Fund	4.84		
CIF	4.92		
Cambridge Group			
Intl Energy	2.97		
Intl Growth	5.02		
Intl Income	3.87		
Nat Res Gth	4.58		
Univest	6.35		
Growth	8.08		
Ciag Inv Group			
vnCo-opera	11.34		
vnLdmk GF	12.15		
Confed Group			
Dolphin Egty	6.35		
yDolphin Inc	5.02		
Cundill Value	5.96		
Eaton-Bay Group			
Commwth	19.96		
Dividend	5.08		
Growth	12.63		
Income	4.49		
Internatnl	13.17		
Leverage	5.93		
Venture	5.87		
Viking	6.07		
Guaranty Trust Gr			
vnInv Equity	8.74		
vnInv Income	4.28		
vnMortgage	9.95		
Guardian Group			
Enterprise	1.07		
GIS Comp	13.84		
GIS Income	3.80		
yGwth Fnd	12.86		
North Amer	5.17		
Mutual Acu	6.95		
Mutual Inc	5.66		
Sec Income	9.54		
World Equity	7.64		
Investors Group			
yDividend	7.59		
yGrowth	12.33		
yInternatnl	6.99		
yJapan	15.89		
yMortgage	4.88		
yMutual	5.87		
yProvidt Stk	6.01		
yRetiremnt	6.82		
Planned Invest Gr			
Cda Cumul	8.37		
Pld Resourc	5.98		
Taurus	9.13		
Pret et Revenu Gr			
American	11.29		
Canadien	7.70		
Fonds H	4.92		
Retraite	8.04		
Principal Gr			
Collective	8.67		
Growth	5.89		
Venture	4.57		
Prudential Gr			
Growth	7.19		
Income	5.22		
Savings Invest Gr			
American	11.29		
Canadian	7.70		
H Fund	4.92		
Retiremnt	8.04		
Scotiafund Gr			
Scotiafund	1.09		
Scotiafd Mtg	1.03		
United Bond Share			
RoyFund	7.70		
RoyFnd Inc	4.99		
Universal Group			
Equity	11.12		
Income	5.03		
Internatnl	5.01		
Resource	5.61		
Non-Members			
Assoc Inv	6.72		
yBeaubran	4.83		
CSA Mgmt Gr			
Goldfund	4.23		
Goldtrust	2.67		
Canagex Gr			
yBond	9.47		
Fund	12.04		
Internatnl	9.38		
yMortgage	10.15		
xChase	6.27		
ynComCp Mtg	9.86		
Desjardins Gr			
yCanadian	8.63		
yHypotheq	4.36		
yInternatnl	9.97		
yObligatns	5.08		
yQuebec	4.51		
nySpec	7.20		
Dixon Krog Gr			
Dixon, Krog	8.06		
Heritage	2.48		
Vanguard	7.92		
yDomin Comp	9.34		
yDomin Equit	10.31		
Dreyfus Group			
Inc	12.44		
xInternatnl	15.75		
nExecutv Can	7.58		
nExecutv Intl	1.45		
xFid Trend	22.59		
nFst Cn Mtg	10.27		
Fiscon Fund	6.08		
nHarvard	8.36		
Industrial Gr			
Indust Amer	3.17		
Indust Div	6.49		
Indust Eq	8.87		
Indust Gth	5.77		
Indust Incm	10.52		
Indust Pens	34.79		
ynJns Heward	5.51		
Keystone Gr			
Cus K-2	5.02		
Cus S-1	17.35		
Cus S-4	4.80		
Polaris	3.21		
xLex Rsrch	14.85		
xManhatn	2.58		
yMaritime Eq	2.83		
Marlborough	7.15		
Natrusco	15.38		
ynNA Trst BT	**9.82**		
NW Group			
Canadian	5.65		
Equity	9.57		
xOne Wm St	14.64		
xOppenhmr	5.99		
Pemberton Gr			
nPacific Div	6.83		
nPacific Ret	5.62		
nPacific US	5.43		
PHN Group			
yBond	10.54		
yCanadian	10.80		
yDiv Income	10.88		
Fund	10.29		
yPooled	35.59		
nyRRSP	16.01		
PMF Managmnt			
nPension Mu	7.32		
nXanadu Fd	4.76		
nPutnam	10.85		
Sterling Group			
Equity	6.90		
yMortgage	5.01		
xTech	8.20		
Temple Gth	18.69		
yTradex	14.63		
Trans Canada Gr			
A	5.67		
B	59.40		
C	11.44		
United Group			
yAccumula	4.52		
yAccumula R	5.84		
yAmerican	1.77		
yCont Mortg	5.09		
yHorizon	3.09		
ySecurity	4.65		
yVenture	3.79		
yVenture Ret	5.83		
Western Grth	5.79		

MOST ACTIVE

THURSDAY

TORONTO

Stock	Sales	High	Low	Close	Ch'ge
MICC Inv	119600	$10	10	10	
Abitibi Pa	89303	$19⅞	18¾	19¼	+1
Inco A	54387	$18⅛	17¾	18	+⅛
Cons Distb	34800	$17⅛	16	16¾	+¾
Un Gas A	34164	$10	9⅝	9¾	—¼

BOX SCORE

	Thurs.	Wed.
Issues traded	653	667
Advances	197	190
Declines	209	239
Unchanged	247	238

NEW YORK

Stock	Sales	Close	Ch'ge
Gen Motors	248600	56⅛	+⅜
MaratMf	216400	29½	—⅝
Texaco Inc	197100	24	
StdOil Ind	188600	54¾	+¾
Lucky Str	182100	14¾	—⅛
SearsRoeb	178400	21½	
Mattel wt	176700	4⅛	—¼
DowChem	167000	26	
Boeing	160200	70⅛	+1⅜
Chrysler	156200	8⅞	—⅛
StdOil Cal	148900	48½	+¾
IUInt Cp	136300	10⅛	
East Kodak	129800	60⅝	+1½

NEW YORK

THURSDAY

Alcan	33⅞	Inland St	35¾
Alcoa	47¾	IBM	274¼
Ald Chem	28⅞	Int Harv	34¾
Al-Chlm	31	INCO	15⅜
Am Air	13¾	Int Paper	38⅛
Am Brnd	51¾	ITT	27¾
Am Bcast	36	Johns-Man	—
Am Can	35⅝	Kaiser Al	18¼
Am El P	21¾	Kennecott	22⅝
Am Motor	5	Kraftco	45¼
Am-Tel T	61	LTV	7⅛
Ampex	15⅜	Litton	19¾
Asarco	14⅛	Lockheed	20⅝
Ashland	50½	McD Doug	33⅝
Atl Rich	54½	McLean	12¾
Avco	23	Merck	64½
Avon	52¾	Mer Lyn	16¾
Bell How	15¼	Minn MM	61⅜
Bendix	36¼	Mo Pac	51½
Beth St	20	Mobil	69⅝
Boeing	70¼	Monsanto	49¾
Boise Cas	27⅜	Motorola	40
Borden	26	NCR Corp	60¼
Borg-W	28¾	Natomas	41¾
Bri My	33½	Newmont	22¼
Brunswk	13¼	Nort Sim	16¾
Burl Ind	17⅝	Owen Ill	19¼
Burl Nor	37⅝	Pac Gas	22¼
Burroughs	71	Pan Am	6⅝
Caterpill	56⅝	Pan El P	38½
Col Bcast	51⅝	Peop G	—
Celanese	41½	Pepsico	25⅜
Chase M	29¾	Phil El	16⅛
Chessie	25⅞	Phil Morr	70⅜
Chrysler	8⅞	Phil Pete	30¼
Cleve El	17⅜	Pit Bowes	25¼
Coca-Cola	43⅝	Polaroid	51⅜
Col-Palm	16⅝	Proc Gam	87⅝
Comsat	39¼	Pub Sv EG	21½
Con Frt	22⅜	RCA	26⅛
Con Nat G	37½	Repub St	23½
Cont-Data	34¼	Revlon	52⅜
Con Ed	24	Rockwell	34¾
Cont Oil	27¼	Schlumberg	88½
Crown Ck	31¼	Scott Pap	14⅜
Crown Zell	30¾	Sea Cstle	26½
Delta Air	43⅜	Sears	21½
Disney W	39¾	Seatrain	8⅛
Digital E	50⅜	Shell	33⅛
Dow Chem	26	Singer	13½
du Pont	125¼	Sony	7⅝
East Air	9½	So Cal E	25⅞
East Kod	60⅝	South Pac	26⅜
El Paso	16⅛	Sperry	43⅜
Exxon	49¾	Stand Cal	48½
Fair Cam	28½	Sun Oil	41⅝
Firestone	12⅜	Teledyne	93¾
Ford	41	Telex	5⅜
Gam Sko	24¼	Texaco	24
Gen Dyn	78⅝	Tex Gulf	19
Gen El	47½	TWA	18⅞
Gen Food	32¼	Un Carb	35¼
Gen Mot	56⅛	Un Pac	53⅜
G Tel El	28⅝	Un Brd	8⅜
Gen Tire	24⅝	Un Oil	55¼
Ga Pac	25½	UAL Inc	30¾
Gillette	25⅜	U.S. Steel	22¼
Goodyear	16⅛	West Air	9½
Greyhound	11⅝	Westghse	17¼
Gulf Oil	25	Weyerhsr	25⅝
Hilton	48¾	Wometco	14½
Homestake	30⅞	Woolworth	19¼
Honeywell	67¼	Xerox	52⅞
Houston	28⅛	Zenith	12½

Total sales: 106,134.

ALBERTA

Complete tabulation of Thursday transactions. Quotations in cents unless marked $. Net change is from previous board-lot closing sale.

Stock	Sales	High	Low	Close	Ch'ge
Acroil	5200	105	90	90	—11
Amer Chrom	500	105	105	105	
Barons	500	13	13	13	—1
Bashaw	10000	10	10	10	+1
Bearcat	500	300	300	300	+25
Cal West	1500	30	30	30	+2
Clearport	5100	330	305	330	+25
Commercl	3000	75	70	75	+5
Concept	1700	415	415	415	
Conventur	3100	$7⅞	7⅝	7¾	—⅛
Dultus Pac	3000	42	40	40	—5
Flin Flon	1000	63	63	63	—2
Helgena	4500	125	120	120	—15
Highfield	100	300	300	300	+10
Tika	2500	38	38	38	
Kintla	1000	58	58	58	
Matrix	1000	50	50	50	
Missi	500	215	215	215	
Multiple	2000	14	14	14	+2
NRG	7575	$8¼	7½	7½	—½
Nesbit	1000	80	75	75	—5
New 44	400	475	475	475	—25
NewGatewy	1000	190	190	190	+10
Nimrod	1000	80	80	80	—5
Nimrod wts	2000	20	20	20	—5
Nth Contintl	3000	6	6	6	
Northrim	2000	41	41	41	
Ollex	500	225	225	225	
Omega	100	290	290	290	+10
Orbit	1800	$5½	5¼	5¼	—⅛
Penstar	3000	65	60	60	—5
Peregrine	7000	66	65	65	+10
Ranchmns	3940	295	295	295	
Rangeco	500	$6½	6½	6½	+⅛
Rio Alto	3000	187	185	186	—3
Savanna	2100	120	120	120	
Seagull	18700	$6⅜	6	6	—¼
Troy	5230	400	380	395	+5
Turbo wts	1100	370	345	345	—30
Univ Ex	2000	270	270	270	—5
Univ Uran	400	340	340	340	

Total sales: 106,134.

BONDS

TORONTO (CP) — Prices were steady in moderate trading on the Canadian bond market Thursday. The short end of the market was off five cents. Mid-, long-term, provincial and corporate issues remained the same. Day-to-day money was available at 11 per cent. Three-month treasury bills were traded at an average of 10.42 per cent, up from 10.36 per cent last week and six-month bills at 10.68 per cent, up from 10.59 per cent.

This advertisement is not to be construed as a public offering in any Province of Canada unless a prospectus relating thereto has been accepted by the Securities Commission or similar authority in such Province. The offerings are made by prospectus only, copies of which may be obtained from the principal offices of Equivest Securities Ltd. in Calgary or Edmonton, or by completing the Request for Information below.

TAX SHELTER INVESTMENT OPPORTUNITIES

To offset the effects of inflation, and increases in income with resulting escalation in tax obligations, Canadian residents may reduce their tax liability through the utilization of Tax Shelter Investments.

ABACUS CITIES LTD. is pleased to offer by prospectus, several types of Tax Shelter Investments including:

- Residential Properties,
- Commercial Properties, and
- An Oil & Gas Drilling Fund

ABACUS

The offerings are designed to meet a variety of investment and tax shelter needs and are made only by prospectus.

REQUEST FOR INFORMATION

To receive further information, call, or clip and mail this request to:

EQUIVEST SECURITIES LTD.
#304 Market Square
560 Johnson Street,
Victoria, V8W3C6
Telephone: 388-6232

Please contact me ☐
Send me information on the following: ☐
Residential Properties ☐
Commercial Properties ☐
Oil & Gas Drilling Fund ☐

Name - Please Print

No. Street City

Province Code

Telephone: Bus. Res.

Equivest Securities is a wholly-owned subsidiary of Abacus Cities Ltd.

Join Alberta's petrochemical future

Systems Programmer

The Alberta Gas Ethylene Company Ltd. has a challenging position in the process control group at its world-scale ethylene plant at Joffre, Alberta.

The successful candidate will develop and maintain improvements and modifications to real time, process control and data acquisition software. Experience with DEC RSX 11M operating system and DEC assembler and Macro is essential.

This position offers challenge and scope for personal growth as well as an excellent location in thriving Central Alberta.

The Alberta Gas Ethylene Company Ltd., a subsidiary of The Alberta Gas Trunk Line Company Limited, is a leader in petrochemical growth in Alberta, through its construction and operation of a major ethylene manufacturing plant.

Submit details of qualifications and experience to:

W.E. Ouellet
Employee Relations Department
The Alberta Gas Ethylene Company Ltd.
4909 – 48 Street
Red Deer, Alberta
T4N 1S8
Telephone (403) 343-7447

THE ALBERTA GAS ETHYLENE COMPANY LTD.

business

Toronto Sun

Toronto Sun Publishing Corp. reports profit for the 26 weeks ended Oct. 28, of $917,000, or 48 cents a share compared with $964,000 or 64 cents a share for the same period a year earlier.

The earnings per share reflect the issuance of 500,000 common shares on June 7, 1978.

The company said its Toronto operation is continuing "to produce excellent results despite aggressive competition." The Sun's daily circulation recently passed the 208,000 mark, an increase of more than 43,000 from the previous year. The Sunday Sun circulation is currently 339,000.

The company said it is optimistic the Edmonton Sun will show a profit by the end of fiscal 1979.

John Labatt

John Labatt

Entertainment Guide

THE BUTCHART GARDENS — OPEN EVERY DAY OF THE YEAR — Admission gates now open 9 a.m. to 4 p.m.
THE BUTCHART GARDENS RESTAURANT — OPEN YEAR AROUND — Serving light lunches and scrumptious **High Teas** besides a crackling hearth in the relaxed atmosphere of the historic Butchart residence. We invite you to make reservations at 652-2422. Now open 10 a.m. to 4 p.m.
COFFEE BAR SERVICE — Always available.
SEE HOW OUR SEEDS ARE PACKAGED — Hand packaging of seeds in the Gift Shop is fascinatig to watch — your questions are invited.
35 ACRES OF GARDENS — An invigorating stroll through these majestically beautiful gardens, a spot of tea by our crackling hearth and seed packaging on display combine for a fine winter outing.

STRATHCONA HOTEL — British Columbia's largest night-life centre, 919 Douglas St., 383-7137. Featuring "THE OLD FORGE" Nightclub with live music of "THE BROTHERS FORBES AND FRIENDS." 3 Discotheques — "THE STING," "THE CUCKOO'S NEST" and "IVY'S" and a unique lounge called "BIG BAD JOHN'S" featuring Hillbilly atmosphere. Luncheon served daily in "THE STING" and lunch and dinner served in the "CUCKOO'S NEST."

FORTY THIEVES DISCOTHEQUE — CENTURY INN . . . welcome to the Forty Thieves Discotheque — officially rated Vancouver Island's No. 1 Disco. Victoria's only total dance experience in an uptown Cabaret Atmosphere. The only Disco with 3 different rooms and free attendant parking. 8:30 p.m.-2:00 a.m. daily. AND FOR A DIFFERENT TASTE EXERIENCE, sizzle your tastebuds in our Oasis Dining Lounge, open daily for Breakfast, Lunch and Dinner. It's all happening at the Century Inn, 603 Pandora Avenue at Government Street on Centennial Square.

STEWARTS — presents dining with Louise Rose, lunch with George Essihos in Market Sq., 388-7021.

THE IMPERIAL INN, 1961 Douglas St., 382-2111
The Imperial Inn invites you to take a relaxing evening and visit our dining room for an experience in fine dining. While enjoying your meal you can let your eyes wander around our Patio Area. Again this year we are proud to display our Christmas decor which has won us the Victorian Celebrations Society Decorating Contest for the past two years. Join us!

Chicago Fire Kills Seven

CHICAGO (AP) — Seven persons, including two small children, were killed when fire ravaged a four-storey apartment building Tuesday, fire officials said.

A 32-year-old woman was in critical condition in hospital with burns over 32 per cent of her body.

Deputy Fire Chief Walter Braun ordered an arson investigation to determine the cause of the fire.

LIVE ON STAGE
LANGHAM COURT THEATRE presents
BOEING-BOEING.
by Marc Camoletti
Directed by TONY BUKOWIEKI
Three beautiful hostesses from separate international airlines, all engaged to the same man, make an unscheduled arrival at his Paris apartment, et voila! This hilarious comedy!
THURS., DEC. 7th thru SAT., DEC. 16th
8:15 P.M.
Box office at 805 Langham Court
OPEN 3:30 p.m.-7:30 p.m. Daily except Sundays
PHONE FOR RESERVATIONS 384-2142
Tickets $4
(Mon.-Thurs. only: Students and Senior Citizens $2)
Presented by The Victoria Theatre Guild

LAST 5 DAYS!

THE ROCKY HORROR PICTURE SHOW
MATURE A Musical Comic Satire; Some Suggestive Scenes and Coarse Language (B.C. Dir.)
TONITE AT 9:00 P.M. ONLY
TOMORROW THRU TUESDAY AT 7:00 and 9:00
NOTE: Children must be accompanied by a parent or responsible adult — manager.
TICKETS $3.50 SENIOR CITIZENS $1.00

MATINEE TOMORROW!
SATURDAY ONLY AT 12:30 and 2:30
Santa and the THREE BEARS
An enchanting tale of three hibernating bears and how they first discover the magic and wonder of Christmas
In EASTMAN COLORSCOPE produced by TONY BENEDICT and BARRY MAHON

GENERAL AT REGULAR PRICES!
plus WALT DISNEY'S "FANTASY ON SKIS"
CHILDREN (13 and under) $1.00
HOLIDAY ENTERTAINMENT!
towne cinema 808 DOUGLAS 382-5922 IN NOOTKA COURT MALL
CJVI RADIO PREVIEW SCREENING OF CLINT EASTWOOD'S NEW MOVIE TONIGHT AT 7:00 P.M. — BY INVITATION ONLY

See and hear members of Kaleidoscope Theatre perform songs from their new children's record "The AlliHippoRhinoCrocodiligator"
Paul, Barb and Ralph will be signing copies too! Sat., Dec. 16 at 11 a.m. and 1 p.m.
Borogrove Bookshop
10 Centennial Square 386-8736

16th AND FINAL WEEK!
It was the Deltas against the rules... the rules lost!
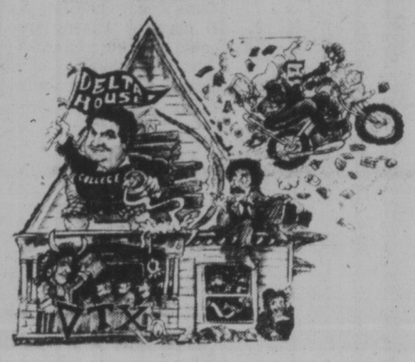
NATIONAL LAMPOON'S ANIMAL HOUSE
"DEVASTATINGLY FUNNY!" — Robert Martin — GLOBE
MATURE WARNING: Nudity, Suggestive Scenes, Coarse Language Throughout (B.C. Dir.)
COUNTING HOUSE 2 BROAD AT BROUGHTON 383-3434
NIGHTLY 7:00, 9:15

Midnight Express
THE MOVIE EVERYONE IS TALKING ABOUT
HELD OVER 7th WEEK!

Midnight Express
RESTRICTED WARNING: Violence and Coarse Language (B.C. Dir.)
haida 908 YATES STREET 382-4278
MATINEES FRI., SAT., SUN. 1:40, 4:05
NIGHTLY 6:40, 9:10

"WARREN BEATTY HAS A WINNER. A CELESTIAL DELIGHT. THE LAUGHS START HERE AND EXTEND TO LABOR DAY." — Rex Reed, New York Daily News
"'HEAVEN CAN WAIT' GIVES ONE THE FEELING OF BEING ON CLOUD 9." — Kathleen Carroll, New York Daily News
"THE MOST DELIGHTFUL MOVIE THE YEAR HAS OFFERED! IT GETS FUNNIER, RICHER AND MORE MOVING AS IT GOES ALONG." — David Ansen, Newsweek
HELD OVER
6th AND FINAL WEEK!

HEAVEN CAN WAIT
WARREN BEATTY
JULIE CHRISTIE
JAMES MASON
DYAN CANNON
MATURE
COUNTING HOUSE 1 BROAD AT BROUGHTON 383-3434
NIGHTLY 7:00, 9:10

WE HAVE ADDED MANY NEW ITEMS TO OUR DINING ROOM MENU
LOBSTER, OYSTERS RABBIT PIE, ETC.
12-9

The Waddling Dog Has Something For Everyone
Fine Food Dining Room
SERVING SUPERB BRITISH CUISINE
Open Seven Days A Week
RESERVATIONS RECOMMENDED
LICENSED ESTABLISHMENT
The English Atmosphere
Waddling Dog DINING LOUNGE
BRITISH PIANO & DANCING
EVERY FRIDAY & SATURDAY EVENING
FAMILY BUFFET LUNCH & DINNER
DAILY; SUNDAY FROM 5 P.M.
MASTERCHARGE • CHARGEX • AMERICAN EXPRESS
COFFEE SHOP
OPEN 9 TO 9 DAILY
PATRICIA BAY HIGHWAY AT MT. NEWTON CROSSROAD
SAANICHTON PHONE 652-1146

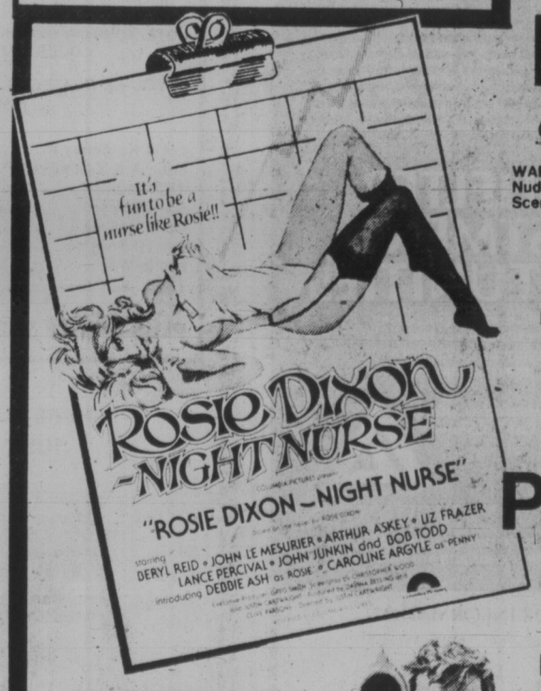

CANADIAN ODEON THEATRES BUY THEATRE TICKETS FOR CHRISTMAS
RESTRICTED WARNING: Frequent Nudity and Sex Scenes (B.C. Dir.)
'ROSIE'
MATINEES FRI., SAT., SUN. 3:15
NIGHTLY 6:30, 9:40
PLUS

'AMSTERDAM'
MATINEES FRI., SAT., SUN. 1:40, 4:50
NIGHTLY 8:10
WARNING: Some Violence (B.C. Dir.)
In a world gone soft, there's still one tough guy!
odeon 1 780 YATES STREET 383-0513
ROBERT MITCHUM performs THE AMSTERDAM KILL

DOUBLE FEATURE

Paramount Pictures Presents A Lou Adler Production
CHEECH & CHONG'S Up in Smoke
MATURE
WARNING: A Satire On Drugs; Coarse Language Throughout (B.C. Dir.)
'UP IN SMOKE'
FRIDAY 1:45, 4:50, 8:00
NIGHTLY 8:00
Goldie Hawn Chevy Chase
Foul Play

MATURE
'FOUL PLAY'
FRIDAY 3:15, 6:25, 9:35
NIGHTLY 6:25, 9:35
odeon 2 780 YATES STREET 383-0513

Smitty's VICTORIA

Danish Nite

at Smitty's

THIS FRIDAY, SATURDAY and SUNDAY

All dinners include: Pickle Herring or Liver Paste (try a combination); Dessert and Coffee.

Marineretsild eller leverposty prov dem begge, Dessert; Caffe.

1. Fiskefilet med Rejer, Hollandaise sovs, smaa kartofler, med persille, Grontsager
   FILLET OF SOLE WITH SHRIMPS, HOLLANDAISE SAUCE, BABY PARSLEY POTATOES, VEGETABLES
   . . . for one **4.15** . . . for two **7.50**
2. Svinekotelet med Rodkaal, brune kartofler, Grontsager
   PORK CHOP WITH RED CABBAGE, SUGAR BROWN POTATOES, VEGETABLES, GARNISH
   . . . for one **4.25** . . . for two **8.00**
3. Frikadeller med Rodkaal, brune sovs, Grontsager, kartofler med persille
   DANISH MEAT BALLS WITH RED CABBAGE, MILD SAUCE, VEGETABLES, PASLEY POTATOES.
   . . . for one **3.95** . . . for two **7.25**

Gift Certificates Available

OPEN CHRISTMAS DAY
9 A.M.-7 P.M.
850 DOUGLAS ST.
383-5612
VICTORIA

Smitty's VICTORIA

12-15

OPENING SOON
TICKETS NOW ON SALE

BASTION THEATRE COMPANY
presents

The Incredible Murder of Cardinal Tosca

A new Sherlock Holmes adventure by Alden Nowlan & Walter Learning

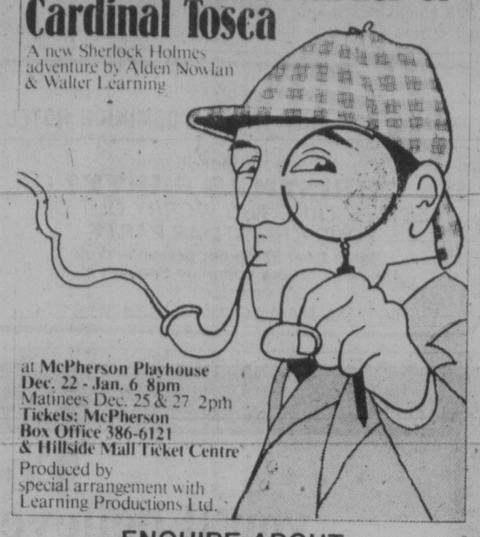

at McPherson Playhouse
Dec. 22 - Jan. 6 8pm
Matinees Dec. 25 & 27 2pm
Tickets: McPherson Box Office 386-6121 & Hillside Mall Ticket Centre
Produced by special arrangement with Learning Productions Ltd.

ENQUIRE ABOUT
Bastion Theatre Gift Certificates
"A Great Idea for Christmas"

Rupert's Chalet

1635 FORT
Just past Oak Bay Junction

Genuine European Cuisine
(LICENSED PREMISES)

We have four kinds of schnitzel, goulasch, rindsbraten, Schweinebraten, rouladen and other Austrian and German delights. Our entree prices are most reasonable ($4.50 to $6.25 for European dishes) but we also have steak — New York and Filet Mignon. Come and give us a try!

DINING ROOM
OPEN 6 p.m. to 10 p.m.
Wed., Thurs., Fri., Sat.
CLOSED SUNDAY

COFFEE HOUSE:
Open Mon. and Tuesday, 8-5
Wed., Thurs., Fri.,
Sat. 'til 10
CLOSED SUNDAY

FOR RESERVATIONS
598-8313

9-14

If You've Tried the REST and You WANT THE BEST, Come to the CREST!

SUNDAY BRUNCH
11 A.M. to 2 P.M.
$5.50
Children under 12, $3.00

BUFFET
SATURDAY
Also includes European Dishes
$9.95

Piano Entertainment with Brunch and Nightly for Your Dining Pleasure

CREST *Harbourview Inn*
455 BELLEVILLE ST. 386-2421

11-30

new year's in the park

TWO SITTINGS FOR A UNIQUE EXPERIENCE

DINNER FEAST — 5:00 to 8:30
- *FRESH STEAMED CLAMS*
- *CAESAR SALAD*

Your Choice of
CORNISH GAME HEN Stuffed with wild rice, basted with red wine
NEW YORK STEAK "OSCAR" Generous cut, topped with crab, asparagus spears and hollandaise sauce.
RAINBOW TROUT "CENTRAL PARK" stuffed with shrimp, topped with sauce.
- *BLACK FOREST CAKE*
- *CENTRAL PARK MUGGERS: Swiss chocolate mint liquer and amaratto with coffee and whipped cream.*

$14.95 PER PERSON $28.00 PER COUPLE

MIDNIGHT GOURMET FEAST 11:00 to 3:00
Champagne Punch 11:00 to Midnight
Crepes stuffed with Lobster
OR
Prawns Bourgignon
Mock Turtle Soup
Central Park Salad
Mussels Rakoczy
Filet of Beef Wellington
WITH
Parisienne Potatoes and Cauliflower D'or
Blueberries Romanoff
OR
Champagne Sherbet
Central Park Muggers: Swiss Chocolate Mint liquer and amaratto with coffee and whipped cream

$45.00 PER COUPLE
INCLUDING ACCOMMODATION

central park
DINING LOUNGE

In the New
Dominion Hotel
759 YATES AT BLANSHARD
RESERVATIONS **384-4136**

"FASHIONS in the PARK"
EVERY WEDNESDAY
12 NOON TO 1:30 P.M.
By #1 Productions and Alley Cat Boutique

12-28

BIG BAND SOUND
PRE=
Christmas Dance
SATURDAY, DEC. 16

George Kraeling's new band featuring music of the season in the spacious Seaview Room. A cheery alder fire in the huge granite fireplace adds to the friendly welcome. Instrumentalist 8:45-9:30, dancing 9:30-12:30. $8 a couple. Table Res. 658-5224.

McMorran's
Seaside, 5109 Cordova Bay Rd.

When was the last time you sat in a theatre and cheered out loud?

Believe it or not you'll do it again in

GENERAL

Benji

"Thank goodness—the kind of movie parents, as well as their kids, will find utterly charming and entertaining. Hot dog!"

ALL SEATS $1.25

SPECIAL MATINEES SATURDAY and SUNDAY!
AT 2:00 and 4:00 P.M.

odeon 2
780 YATES STREET

FINE FAMILY FUN

PUBLIC SKATING WEEKLY PROGRAM
Friday, 7-9:45 p.m.
Saturday, 8-10 p.m.
Sunday, 1:30-3:30 p.m.
7:00-9:00 p.m.

FAMILY SKATING
Sat. 10:30-12 NOON

PARENT — TOT
Mon. 1:30-3:00 p.m.
Wed.-Fri. 10-11:30 a.m.

INFORMATION PHONE 388-6664
Mon.-Fri. 9 a.m. to 4 p.m.

GRIFFITHS PARKES Arena 3100 TILLICUM 388-6664

Christmas is like being at home at The Captain's Palace

Come Home to Christmas in Our 19th Century Manor
Enjoy the Beautiful Traditions of Yester-year

- ★ *Music by the Fireside*
- ★ *Steamed Plum Pudding*
- ★ Gifts for the Children
- ★ *Turkey with Ham Dinner (with all the trimmings)*

DEC. 25 — OPEN 4:00 P.M.
(Adults $12.50, Children $7.50)

NEW YEAR'S EVE AND NEW YEAR'S DAY DINNERS
Open Every Day Throughout the Christmas and New Year Season

Your Hostess, Florence Prior Wishes You a Happy Christmas. Come early and relax over an egg-nog around the cheery fireside.

Private Rooms Available for . . .
STAFF CHRISTMAS PARTIES
LUNCHEONS
DINNERS
RECEPTIONS

The Captain's Palace

309 Belleville (overlooking Victoria's Scenic Inner Harbour
Reservations: 388-9191

Imagine your life hangs by a thread.
Imagine your body hangs by a wire.
Imagine you're not imagining.

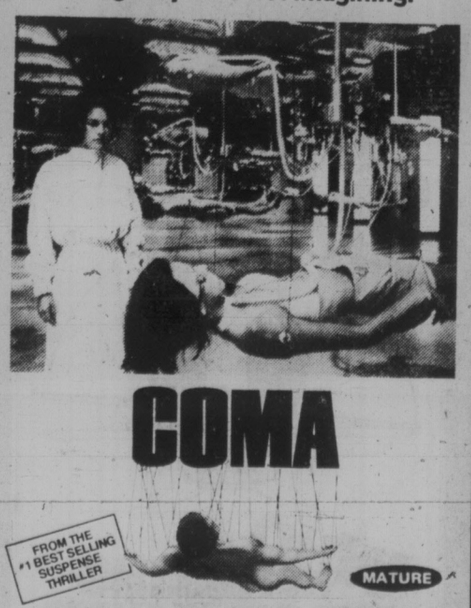

COMA

FROM THE #1 BEST SELLING SUSPENSE THRILLER

MATURE

METRO GOLDWYN MAYER presents
A MARTIN ERLICHMAN Production A MICHAEL CRICHTON Film
GENEVIEVE BUJOLD · MICHAEL DOUGLAS in "COMA"
ELIZABETH ASHLEY · RIP TORN and RICHARD WIDMARK as Dr. Harris

1 COMPLETE SHOW NIGHTLY
COMA 7:00 SUMMER 9:00

MARK HAMILL who you loved in "Star Wars."
ANNIE POTTS who you'll never forget.

Corvette Summer

MATURE

Warning: Occasional Suggestive Scenes. (B.C. Dir.)

METRO-GOLDWYN-MAYER presents
MARK HAMILL · ANNIE POTTS
"CORVETTE SUMMER"

QUADRA QUADRA AT HILLSIDE 382-3370

CHINESE MOVIE: SAT., DEC. 16 AT 1:30 and 3:30 P.M., SUN., DEC. 17 AT 12 (NOON)
"WINNER TAKES ALL" With English Subtitles GENERAL

面情心精

ARK, ARK WHAT'S ALL THIS ABOUT?

BALTIMORE (UPI) - Rev. Richard Green isn't expecting a flood, but he's building an ark anyway.

The pastor of Frostburg Church of the Brethren says his ark will be a $1 million full-scale replica of the Genesis original and will serve as a new home for his 150-member congregation.

According to Green: "God told me to rebuild Noah's Ark as a sign of his love and of the soon return of Jesus Christ."

New Territory Opens for Valdy

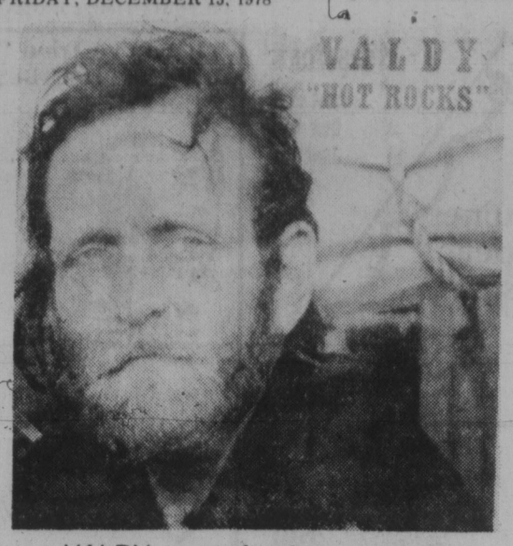

VALDY. . .coming back in style

By MICHAEL LAWSON
Canadian Press

Hot Rocks ends an almost three-year recording hiatus for folk-rock singer Valdy, and it's obvious that he believes in coming back in style.

The new release marks a progression over the Canadian singer's five previous recordings, with a sound that's a bit crisper, more upbeat, richer in variety and with production that exploits Valdy's characteristic rural vocal style to the fullest.

Production was handled by longtime soundman Elliot Mazer in San Francisco. Mazer seems to have an understanding of Canadian musicians, and has shown a talent for bringing out the best in such Canadian acts as Gordon Lightfoot, Ian and Sylvia Tyson, Garfield and The Paupers, the Toronto band of the early '60s.

The producer is quoted as saying: "There are a lot of people who relate to Valdy as a quiet folksinger. . . . This (*Hot Rocks*) is not an album for people expecting a quiet folksinger.

"It would be a shame if he lost a few admirers, but it would be great if he gained a whole audience."

There's no danger of Valdy losing fans because of this product. Sure, there's a difference here, but it's not at the expense of the singer's familiar style.

What Valdy and Mazer have done is discover new territory in the singer's music, and it's probably something Valdy never would have attempted had it not been for the three-year lull.

From the upbeat opening track, *Country John*, the Valdy fan is aware of a fresh, new sound. The album is well balanced, mixing typical soft ballads with some good rock, a dandy jazz sound on *Dat Dere*, and an instantly likable dixieland accompaniment on the toe-tapper *Body Talk*.

THE JAMES BAY INN
270 Government St.
THE DOMINION HOTEL
759 YATES ST.
Have you booked your
CHRISTMAS PARTY?
LET US TAKE THE WORRY OUT OF YOUR CHRISTMAS PARTY
Rates from $2.50 per person and up
Ask Atilla for our complete Banquet Menu
CONTACT
ATILLA RAKOCZY — 384-7151 12-16

N. E. Impett
WATERCOLORS
Dec. 15 to Dec. 20
To View Please Phone
598-5367

It takes someone very special to help you forget someone very special.

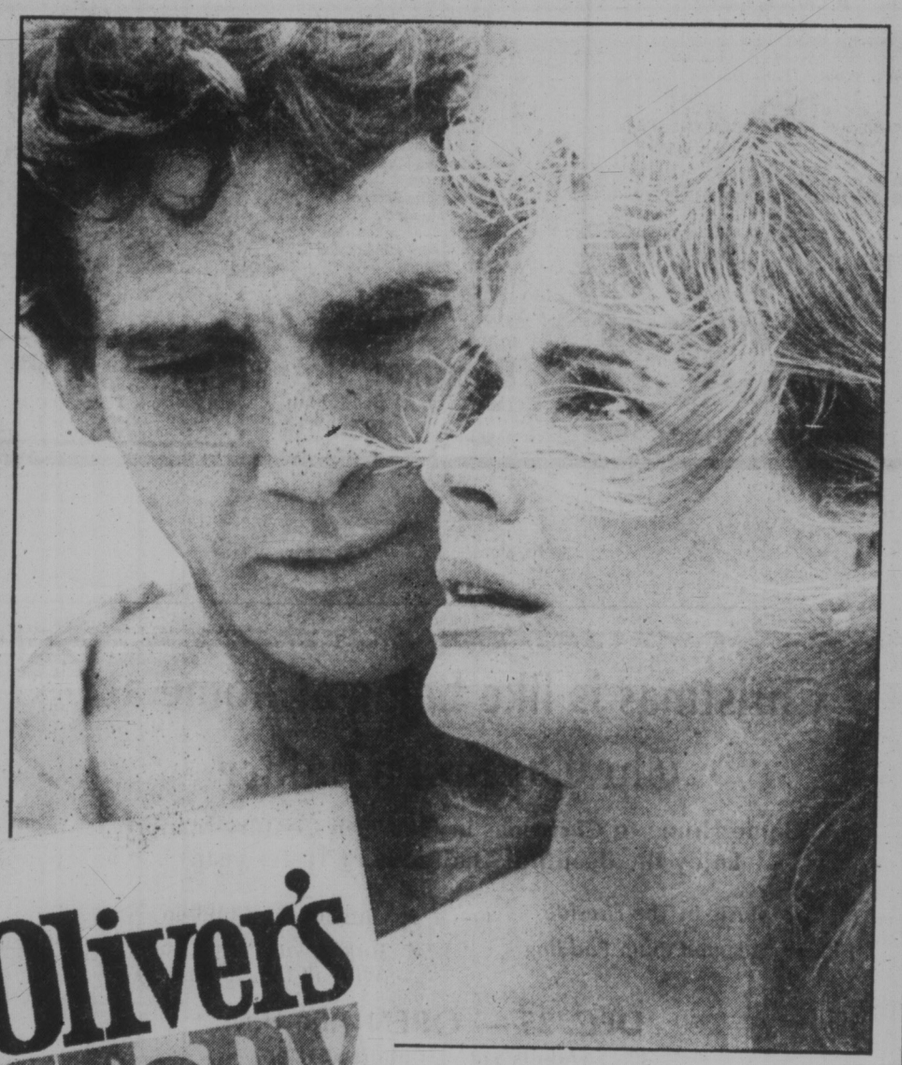

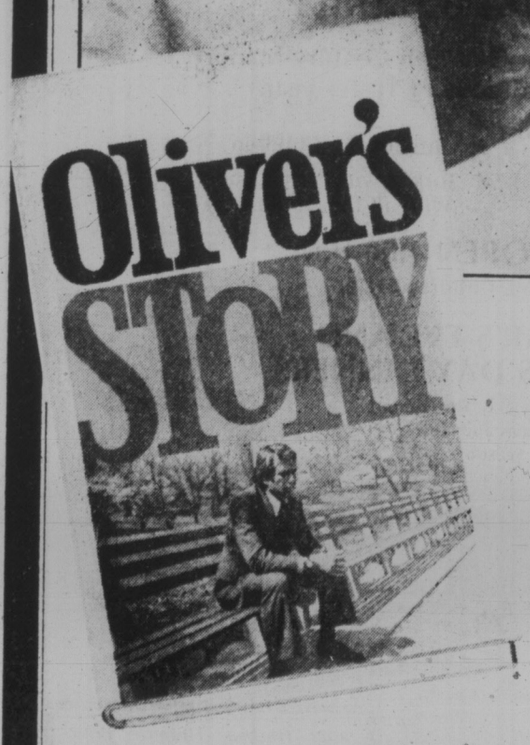

A DAVID V. PICKER PRODUCTION RYAN O'NEAL CANDICE BERGEN RAY MILLAND
ERICH SEGAL ERICH SEGAL JOHN KORTY • DAVID V. PICKER JOHN KORTY
Nightly at 7:00 and 9:00 p.m.
Matiness Saturday only at 2:00 p.m.
STARTS TONIGHT!
OAK BAY
2184 OAK BAY AVE. 598 2213
WARNING: Occasional nudity (B.C. Dir.)
MATURE

Today,
you'll believe a man can fly.
Nothing you have ever seen or heard, no comic book, television program or motion picture could ever prepare you for this reality. This is a brilliant cast in an unforgettable story. The awesome technology of modern film brings you someone to believe in.

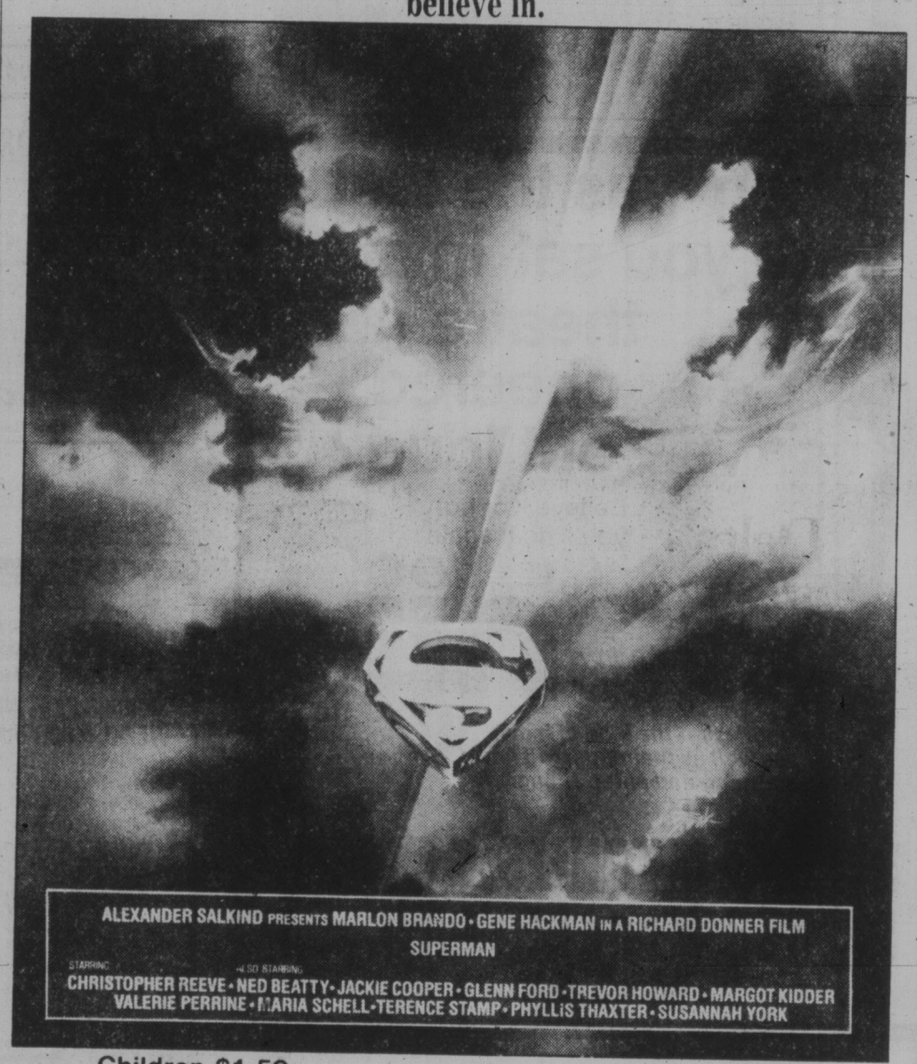

ALEXANDER SALKIND PRESENTS MARLON BRANDO • GENE HACKMAN IN A RICHARD DONNER FILM
SUPERMAN
STARRING CHRISTOPHER REEVE • ALSO STARRING NED BEATTY • JACKIE COOPER • GLENN FORD • TREVOR HOWARD • MARGOT KIDDER
VALERIE PERRINE • MARIA SCHELL • TERENCE STAMP • PHYLLIS THAXTER • SUSANNAH YORK
Children $1.50
Nightly at 6:40 and 9:15 p.m. Mats. Sat. at 1:45 and 4:10
CORONET
836 YATES ST. 383 6414
STARTS TONIGHT!
GENERAL

THIS STORY IS DEDICATED TO OLDER WOMEN AND ADDRESSED TO YOUNG MEN AND THE CONNECTION BETWEEN THE TWO IS MY PROPOSITION."
Nightly at 7:00 and 9:00 p.m.
Matinees Sat. and Sun. at 1:30, 3:20 and 5:10
WARNING: Nudity and sex. (B.C. Director)
CAPITOL
805 YATES ST. 384 6811
ENDS SOON!
NO ADMITTANCE TO PERSONS UNDER 18

THE MYSTERY-COMEDY THAT TASTES AS GOOD AS IT LOOKS

WHO IS KILLING THE GREAT CHEFS OF EUROPE?
A Delicious Mystery
Nightly at 7:00 and 9:00 p.m.
Saturday Matinees at 1:15, 3:10 and 5:05
ROYAL
805 BROUGHTON 383 9711
MATURE

FAMOUS PLAYERS theatres
FOR CHRISTMAS....
GIVE THE GIFT OF MOVIES!
FAMOUS PLAYERS THEATRES GIFT CERTIFICATES AVAILABLE IN $5.00 & $10.00 BOOKS

GOOD AT ALL FAMOUS PLAYERS THEATRES ACROSS CANADA.

Super Double Event

LOS ANGELES (UPI) - Margo Kidder, who plays Lois Lane in *Superman*, met the original Thursday at the West Coast premiere of the film which opens today in Victoria.

Joann Carter Segal was a teen-ager when Jerry Segal first started drawing the now famed comic strip.

She posed when he created Lois, and the relationship paid off in more than comic books.

Ten years later, she married him.

The only star who spurned the gala Coast opening was Marlon Brando — Superman's super father in the film.

He's suing the producers for $50 million — claiming he hasn't collected any of the $3.7 million he was promised for doing the role...which only took him two days of filming.

TWO LOIS LANES: Margo (left) and Joann

A New Time for Old-Timers

LOS ANGELES (UPI) - Bob Hope and Red Skelton, back together again — just like old times, right? Wrong.

The two kings of comedy have been around so long it's hard to realize they've never appeared together, in anything. All that will change next Friday when NBC-TV airs *The Bob Hope All-Star Christmas Show*.

Skelton is a headliner in the production, recreating his famed "Freddy the Freeloader" for the first time since his own television show went off the air.

Hope and Skelton swapped jokes for the first time ever Thursday during a Hollywood taping for the show.

At Felice's — NOW INTRODUCING
QUAIL in Black Cherries, Brandy and Port Wine Sauce
DINNER INCLUDES: Soup or Salad Bar, Garlic Bread, Fresh Vegetables, Stuffed Potatoes, and Beverage. 9.95
Served Mon.-Sat.
● Regular Menu Always Available
New Year's Eve — at Felice's Dining and Dancing. Reasonable Prices. Regular Menu.
Now Taking Reservations, 385-4497.
Felice's OUTSIDE CATERING 382-3239 DINING LOUNGE
Gourmet meals expertly served in luxury surroundings
1218 Wharf St. Res.: 385-4497 12-16

Christmas and New Year's... getting older and better every year at the Marina.
Join us this festive season for
Christmas Day Dinner
Commencing at 5:00 P.M.
Join Us For Dinner on
New Year's Eve
Enquiries: 598-4511
MARINA Restaurant
1327 BEACH AT OAK BAY
12-17

Le Premier Restaurant
506 FORT STREET, VICTORIA, B.C. 383-1554
Let us take you back in time to the romantic atmosphere—private booths—the aromas of the past . . .
Tea biscuits, cheese sticks, your own real bread basket, French pasties, the noisy sizzling sound of your rack of lamb jumping and spitting on your cast iron plate.
Here comes the Chef to greet you and to make sure you're delighted. We proudly offer a 5-course gourmet dinner including a cheese souffle and dessert flame. $20.00 for 2 persons.
Also, we are extending our luncheon hot and cold buffet for the week of Christmas, Dec. 18th-22nd.
Reservations appreciated 383-1554
12-16

NEW YEAR'S EVE AT LAUREL POINT
★Lobster Cocktail and Cornish Game hen are a couple of the menu items
★Jerry Bryant and His Trio are the entertainment.
★$90 Per couple is the price (With Room and New Year's Day Brunch It's $125.00)
★If it's Dinner and Relaxing, Peter Chipman is the Entertainer
★The Venue is Cook's Landing
★The Price is $45 per couple (With Room and Brunch $80).
We Wish All Our Patrons The Compliments of The Season
Delta's Laurel Point Inn
680 MONTREAL STREET RESERVATIONS 386-8721
12-16

JOIN US IN TOASTING IN NEW YEARS EVE at the STRATHCONA HOTEL
THE OLD FORGE CABARET with the fabulous BROTHERS FORBES AND FRIENDS
DINNER DANCE $18.00 per person 6:00 p.m.-3:00 a.m. OR DANCE $7.00 per person 8:30 p.m.-3:00 a.m.
THE STING DISCOTHEQUE featuring MR. D. J. LOUIE LINDHOLM
DINNER DANCE $18.00 per person 8:00 p.m.-3:00 a.m. OR DANCE $7.00 per person 9:00 p.m.-3:00 a.m.
IVY'S DISCOTHEQUE with the one and only BIG BILL TILDEN
DINNER DANCE $18.00 per person 6:00 p.m.-3:00 a.m. OR DANCE $7.00 per person 7:30 p.m.-3:00 a.m.
THE CUCKOO'S NEST DISCOTHEQUE with the music man DAL COSBY
DINNER DANCE $20.00 per person 9:00 p.m.-3:00 a.m.
RESERVE NOW!
STRATHCONA HOTEL DESK or phone 383-7137
PLEASE PICK UP TICKETS BY XMAS EVE
12-10

Reserve at Peking House for
FESTIVE SEASON DINING
Special Festive Menu of Selected Oriental Dishes for you and your Guests!
PHONE FOR RESERVATIONS 386-3633 AFTER 4 P.M.
OUR SPECIAL TEN COURSE CANTONESE DINNER
1. Crispy Spring Roll
2. Crab Meat Bird's Nest Soup
3. Chicken A La Cantonese
4. Roasted Leichee Duck
5. Deep Fried Crab Legs
6. Beef Kebabs — Cantonese style
7. Sauteed Scallops with Baby Corns
8. Diced Shrimp with Cashew Nuts
9. Peking Special Fried Rice
10. Dessert — Tea or Coffee
MINIMUM SIX PERSONS
$13.95 per person
OUR SPECIAL EIGHT COURSE CANTONESE DINNER
1. Crispy Spring Roll
2. Chicken Cream Corn Soup
3. Chicken A La Cantonese
4. Roasted Duck
5. Deep Fried Crab Legs
6. Sauteed Beef with Baby Corns
7. Peking Special Fried Rice
8. Dessert — Tea or Coffee
MINIMUM TWO PERSONS
$10.95 per person
Reservations only for this special Festive Menu. Open Christmas Eve, Boxing Day, New Year's Eve, New Year's Day. Closed Dec. 25 (Christmas Day)
Visa MasterCharge American Express
北京酒家
PEKING HOUSE RESTAURANT
1706-8 Government St.
Ph. 386-3633 after 4 p.m.
12-24

ALLEN HOUGHTON presents
LIVE! ON STAGE! MIDDLE EAST SPECTACULAR
★EXOTIC DANCING GIRLS
★STUNNING MALE and FEMALE BELLY DANCERS
● Fabulous Costumes ● Haunting, Hypnotic Music
● Dangerous Sword Dancing ● Dynamic Stick Dancing
● Fire Acts ● Fan Dancing
COMPANY OF 20 WORLD FAMOUS PERFORMERS
ROMAN BALLADINE North America's foremost male belly dancer, fire dancer..."Simply the best"
NAKISH "electrifying dancer...mesmerizing lady with the eyes"
SORAYA and RIAZ Victoria's own international belly dancing team
SIROCCO MUSICIANS Middle East music masters
SAADIA LATIFA mystical, hypnotic dancer
McPHERSON PLAYHOUSE
Saturday, December 16
7 P.M. and 9:30 P.M.
Tickets $7.50 and $6.00 McPherson Playhouse and Hillside Mall (Students and O.A.P.'s $1.00 off)
CO-SPONSORED by the Internationally famous 5 Star Restaurant
Shah Jahan

NEW YEAR'S EVE at STEWART'S

Our regular Menu will be featured (plus extras), for 2 seatings:
5:30 to 7:00, for those on the run.
9:00 to 11:00, for a full evening of Dinner and Dancing, featuring the famous Louise Rose and Company.
388-7021
Reserve early!
for your Christmas parties and New Year's Eve
Strictly by confirmed reservation only.
Proper Dress Required
Market Square corner of Johnson & Store
12-16

A gift certificate for dining at Shah Jahan will be a very special treat for a friend, relative, secretary and others.
Gift Certificates are always right
*RESERVE NOW!
WE WILL BE SERVING DINNER EVERY DAY from Dec. 22 until Jan. 1st including Christmas Eve, Christmas Day, New Year's Eve and New Year's Day
Shah Jahan
5-STAR AWARD-WINNING EAST INDIAN CUISINE
1010 FORT
383-1211
We will be serving a very special menu. Bring the entire family and try something exotic and truly different from the traditional turkey and stuffing. A dining experience we are sure you'll enjoy.
PEACE ON EARTH
Special Vegetarian Dinner Christmas or New Years, per person 12.95
Superb Non-Vegetarian Dinner Christmas or New Year's, per person 14.95
*RESERVE FOR YOURSELF OR OFFICE PARTY
383-1211 (24 hours)
12-21

DELMONICO'S STEAK & CHOP HOUSE
3960 QUADRA ST. (QUADRA CENTRE)
PRESENTS
FESTIVE CHRISTMAS DINNERS
From Dec. 17 to Dec. 26
Closed Dec. 25 Christmas Day
ROAST PRIME RIBS OF BEEF
Baked Potato
Garden Vegetables
Christmas Pudding
Beverage
$8.95
ROAST TOM TURKEY
Country Style Stuffing
Baked Potatoes
Vegetables
Cranberry Jelly
Christmas Pudding
Beverage
$7.95
Old age pensioner's portion and children's portion available on request.
All dinners include our famous salad bar, garlic bread, baked potato and garden vegetables.
May we suggest GIFT CERTIFICATES . . . a thoughtful gift.
FOR RESERVATIONS PHONE 479-0222
12-22

people

Harold Gets to the Roots of the Matter

COURLANDER
. . . .final recognition

NEW YORK - **Harold Courlander** never made the best-seller list with his 1967 novel *The African*, but he's apparently in for some of the treasures that accrue to that accomplishment. *Roots* author **Alex Haley** ran up the white flag Thursday, ending five weeks of courtroom dueling by admitting portions of Courlander's book somehow crept into his own Pulitzer Prize-winner. Courlander sued for half the profits of *Roots*, claiming copyright infringement. Lawyers in the case aren't talking about terms of the out-of-court settlement, but presumably it could fatten Courlander's bank account by hundreds of thousands of dollars.

NEW YORK — **Gregg Sherwood Dodge Moran**, former showgirl and heiress to part of the Dodge auto fortune, has been accused of stealing $390,000 from her son's multi-million-dollar trust fund. A grand jury's larceny indictment Thursday was the latest in a series of problems for Mrs. Moran. In June, she and her third husband, former New York City policeman **Daniel Moran**, were charged with grand larceny for fraudulently procuring loans of $75,000 from the U.S. Trust Co., a New York bank. In July, the Morans were declared bankrupt by a Miami court and a month later, Moran was found shot to death in their Palm Beach, Fla., home. His death apparently was a suicide and police said the widow attributed the death to the desperate financial condition into which the once high-living couple had fallen.

NEW YORK — NBC News said Thursday that one of the most powerful persons in Hollywood is a one-time lawyer for **Al Capone** who serves as a link between organized crime and the movie studios. **Sidney Korshak**, the NBC report said, was the peacemaker between producer **Dino DeLaurentis** and MCA studio chief **Lew Wasserman** in their dispute over who would produce the remake of *King Kong*. NBC quoted DeLaurentis as saying he paid Korshak $25,000 or $30,000 for helping to engineer the deal. DeLaurentis eventually produced *King Kong*. NBC said the California Organized Crime Control Commission "lists Sidney Korshak as the key link between the mob and big business."

Andrew Ready For Navy Career

LONDON — **Prince Andrew**, 18-year-old son of the Queen, has passed a medical exam and aptitude tests for entry into the Royal Navy.

The Queen's second son will apply for a 12-year commission in the Royal Navy in February or March, Buckingham Palace announced Thursday.

Andrew, second in line to the throne after his older brother, **Prince Charles**, is currently finishing his secondary education at Gordonstoun School in Scotland.

Charles and the princes' father, **Prince Philip**, also attended Gordonstoun then chose naval careers.

HUNGRY?
BREAKFAST only $2.50
LIBERTO'S
FAMILY RESTAURANT
Hillside and Quadra 386-8511 12-22

GRAND OPENING SPECIALS
in the new
Cedar Hill Mall.
CEDAR HILL TV and SOUND
1551 Cedar Hill X Rd. 721-3432
behind McDonalds on Shelbourne
WIN A 14" COLOR TV
12-16

NASHVILLE, B.C.
The Big Cabaret
Featuring
WOODSHED
FRI. & SAT.
9 p.m.-2 a.m.
ERNIE FULLERTON
for your dining pleasure, 7-9 p.m.
INGRAHAM HOTEL 385-6731
12-16

V.O.S.
AUDITIONS
for 'Jesus Christ Superstar'
JAN. 4th, 5th and 6th — 1979
Director: Doug Banborough
By Appointment Phone 477-3752

ESQUIMALT SPORTS CENTRE
386-3261
1151 ESQUIMALT RD.
SATURDAYS
10:30 A.M. FAMILY
8:15 P.M. TEENS
SUNDAYS
1:40 P.M. PUBLIC
8:15 P.M. PUBLIC
Join the Fun
WEDNESDAYS
3:30 P.M. PUBLIC
THURSDAYS
1:20 P.M. TOTS AND PARENTS
ICE SKATING
SATURDAY NITE DISCO FEVER
EVERY SATURDAY
8:15 to 10:00 p.m.
DISCO ICE SKATING
Music By STEVE HUSSEY
Top 30 Hits
Spot and Door Prizes
Coloured Lights
DEDICATIONS—REQUESTS
12-2

Choose one of our 16 Exotic Hamburgers
the Patty Melt
One-third pound choice ground beef, broiled over charcoal, served on golden-grilled rye bread — superbly topped with melted cheese snd sauteed onions.
THE MEATMARKET
A STEAKHOUSE 384-5355
535 Lower Yates
11-24

Amity Singers
Musical Director: Jon Washburn
presents
AN AMITY CHRISTMAS
with STRINGS and ORGAN
Music by Poulenc - Britten - Vaughan Williams
Traditional Carol Sing-a-long
DEC. 15th and 16th 8 P.M.
CHRIST CHURCH CATHEDRAL
Tickets: Modern Sound Records — 766 Fort St.
Tudor Sweet Shoppe—2228 Oak Bay
For information call 477-7759 or 385-2788

MALAHAT CHALET
17 Scenic Miles north of Victoria right on the Island Highway
In response to our many friends and customrs . . . we are opening all WINTER . . . FRIDAYS at 4:00 p.m., SAT. and SUN. at 9:00 a.m.
BOOK YOUR HOLIDAY PARTIES NOW . . .
FOR RESERVATION
PHONE 478-3386
11-25

JAMES TOWNE
RESTAURANT
AND LICENCED LOUNGE
Lunch — Afternoon Tea — Dinner — Sunday Buffet
OUR DINNER MENU INCLUDES
8-oz. New York Steak ... 6.95
Rack of Lamb ... 7.95
Sole "Maxime" ... 5.95
Steak and Lobster ... 9.50
Chicken "Orange" ... 5.95
Filet "Empress" ... 9.50
All dinners include salad bar and baked potato. Mon. to Sat. 5 p.m.-10 p.m.
SUNDAY FAMILY BUFFET Adult 6.95 Child 4.95
Salad Bar, Hot Dishes, Dessert and Coffee.
5 p.m. to 9 p.m.
James Bay Square
PHONE 385-8234
Corner of Simcoe and Croft
Free Covered Parking Behind Safeway
CALL US FOR YOUR SPECIAL PARTY
James Bay Square

AVOID DISAPPOINTMENT
RESERVATIONS HIGHLY RECOMMENDED
schoor's seafood restaurant
OPEN FOR DINNER
Tues. thru Sun.
Banquet Inquiries:
658-1022
4558 Cordova Bay Road
12-16

Mariner's inn
Dining Lounge
Light Entertainment While You Dine
Kathy Duncan
Anthony Booker
Flute and Piano
6-9 p.m. Saturday
Seafood Our Specialty
Reservations 598-3113
Closed Sundays and Holidays
2162 Oak Bay Ave.
(Across from the Municipal Hall)
Chargex Mastercharge
11-25

WEEKEND SPECIAL
FRIDAY, SATURDAY, SUNDAY NIGHTS
SCHNITZEL CORDON BLEU
WITH OUR GREAT SALAD BAR OR HUNGARIAN GOULASH SOUP AND SOURDOUGH BREAD $6.95
RESERVE NOW FOR OUR SPECIAL CHRISTMAS EVE, NEW YEAR'S EVE AND NEW YEAR'S DAY DINNERS
477-3023
WE WILL BE CLOSED CHRISTMAS AND BOXING DAY
GEORGE ACS' Hungarian Village RESTAURANT
1550 CEDAR HILL CROSS RD.
(NEAR SHELBOURNE)
RESERVATIONS 477-3023
NOW OPEN
7 NIGHTS A WEEK
Mon. to Thurs. 5:30 to 9:30
Fri. and Sat. 5:00 to 10:00
Sun. 5:00 to 9:00
LUNCH
Tues. to Sat. 11:30 to 2:00
12-16

SOFA AND CHAIR BEDS
POLY
FURNITURE—LIGHT COMFORTABLE EASY TO MOVE — 917 YATES

CIRCLE CRAFT SOCIETY
CHRISTMAS MARKET
DEC. 13-16, 10 A.M.-9 P.M.
Open Space — 510 Fort St.
Fashion Show — Live Music

THE Arena
SATURDAY
Family Skating
10:00 a.m. to 11:30 a.m.
Public Skating
2:30 p.m. to 4:00 p.m.

THE Arena
FRIDAY
PARENT and TOT HOCKEY
7:00 p.m. to 8:00 p.m.
GUYS AND GALS SKATING
8:15 p.m. to 10:00 p.m.
11-3

CHRISTMAS IDEAS
FOR THE WINE and BEER MAKER
HAMILTON HOPS & GRAPES
• SUPPLIES
• EQUIPMENT
• INFORMATION
TUES. to SAT. 10 to 6
464 A Burnside Rd. E.
388-4511
12-17

Wosk's LTD WAREHOUSE SHOWROOM
CHRISTMAS GIFTS FOR EVERYONE ON YOUR SHOPPING LIST
DELUXE GIBSON MICROWAVE OVEN (2-yr. Guarantee) WOSK'S PRICE $549
ALL RECLINERS AND SWIVEL ROCKERS REDUCED 10%
7-PIECE DINING SUITE ALL WOOD CONSTRUCTION COUNTRY STYLING. $848
MANY, MANY MORE IN-STORE UNADVERTISED SPECIALS ON APPLIANCES, T.V.'S, STEREO AND FURNITURE
3-PCE. TABLE SET 1 Coffee 2 End Tables 49.95
RCA XL100 — 18" SOLID STATE COLOR T.V. WITH AUTOMATIC FINE TUNING 439.95
3-PIECE COLONIAL LIVING ROOM GROUP 599.95
SEALY REDI-BEDS FROM ONLY $338
HITACHI COMPONENT STEREO CHOICE OF CASSETTE OR 8-TRACK 299.95
SINGLE BED COMPLETE ENSEMBLE 99.00
DELUXE SWIVEL DINETTE $248
GIBSON PORTABLE DISHWASHER 2-YR. GUARANTEE 388.00
20" RCA PORTABLE T.V. 149.95
FACTORY REBATE OF $50 ON ANY SPEED QUEEN WASHER & DRYER
OSTER 9-SPEED BLENDER 29.88
3-PIECE BEDROOM SUITE $169
BLACK & DECKER 3/8" DRILL 14.88
G.E. CANNISTER VACUUM WITH POWER HEAD 131.88
REGINA ELECTRIC BROOM 39.88
OPEN UNTIL 9:00
MONDAY DEC. 18th Thru FRIDAY DEC. 22nd
USE YOUR Wosk's LTD CREDIT CARD
12-15
OPEN SUNDAY NOON-5 P.M.
Wosk's LTD WAREHOUSE SHOWROOM
1810 STORE ST. VICTORIA
385-8781

bill's photo supply

FOR OLD-FASHIONED SERVICE

OUR

KNOWLEDGEABLE STAFF

AT

CONVENIENT LOCATIONS

OFFERS YOU

BEST PRICES

CHRISTMAS GIFTS WITH "SNAP"!

If you're going to spend more than $300 for a camera... Nikon thinks you should expect a camera that's good for the rest of your life.

Nikon FM.

- Rugged, compact, reliable
- Easy-to-read LED metering system in viewfinder
- Compact MD-11 Motor Drive helps you capture the whole event quickly and easily up to 5.5 frames per second.

With 50mm f/2 AI Nikkor lens Value Priced at only

Nikon FM

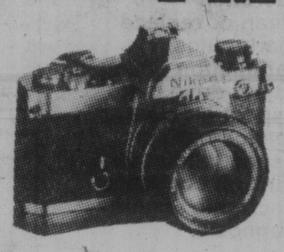

Minolta

GET HOLD OF MINOLTA

MINOLTA XD-11
THE WORLD'S FIRST COMPACT MULTI-MODE 35mm SLR

Switch from aperture to shutter-priority to metered manual operation

Override automatic exposure system plus or minus two full stops

MD Series lenses, specially designed for multi-mode operation. All other Minolta lenses operate in both aperture-priority and manual modes

Smallest, lightest, quietest auto winder you can own! Optional Auto Winder D advances film for single shots, sequences, as fast as 2 frames a second.

Unprecedented creative freedom. It gives you your choice of aperture or shutter-priority automation or metered manual operation at the flip of a switch. Easy handling, too.

Nikkor Lenses

4 cm Canon TX

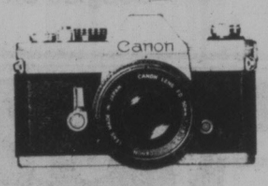

Motorized Masterpiece

For You. Photography Redefined.

Canon AT-1

Minolta XG-7. Major advantages in size, handling and automation

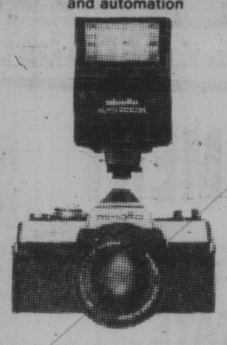

Canon AE-1

ASAHI PENTAX

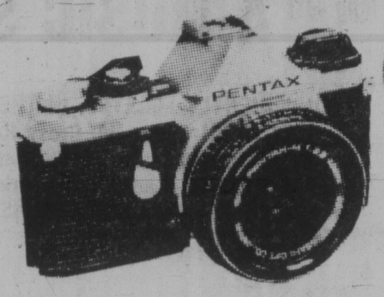

XL Photography with
- A Bright, Sharp f/1.4 5X Zoom Lens
- Built-in Wide Angle or Telephoto Macro photography
- Bright Viewfinder with Filming Information

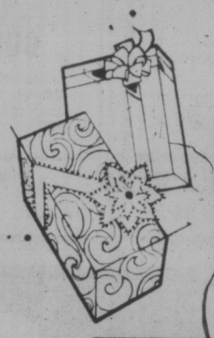

NO.1 SLIM.
The Most Compact 5X Power Zoom XL

Canon 514XL

BELL & HOWELL

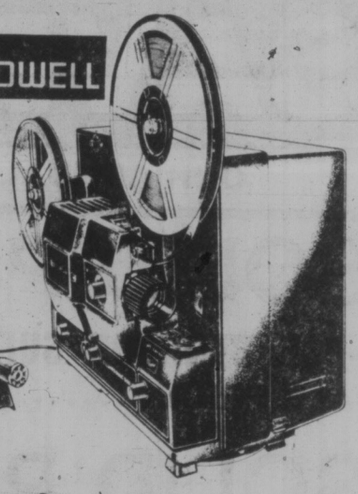

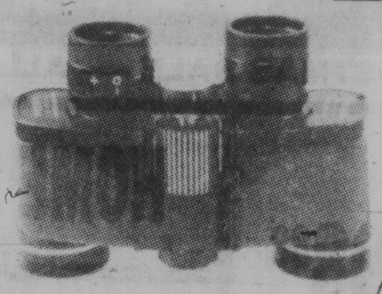

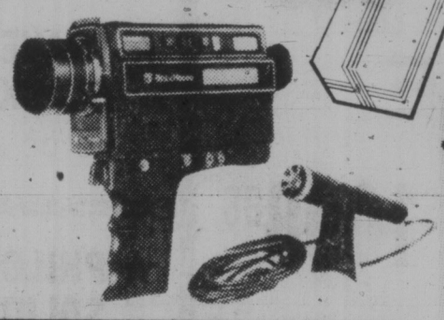

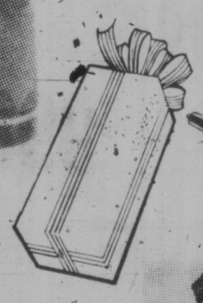

600ZR Features
- Automatic film threading
- Magnetic sound recording—add sound track to silent films!
- Automatic recording level control
- F 1.5 20-32mm zoom lens
- Both super 8 sound and silent playback

NEW. INSTANT MOVIES
POLAVISION
FROM POLAROID

CHARGEX
VISA
master charge

THE FINEST IN PHOTO SUPPLIES

bill's photo supply

1672 DOUGLAS ST. VICTORIA, 383-7443

CHRISTMAS HOURS: Dec. 18th to 22nd, 9 a.m. to 9 p.m.
Sat., Dec. 23rd, 9 a.m. to 5:30 p.m.

Bob

Martin

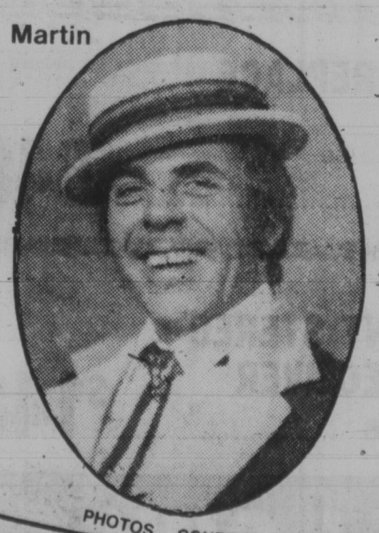

Bill

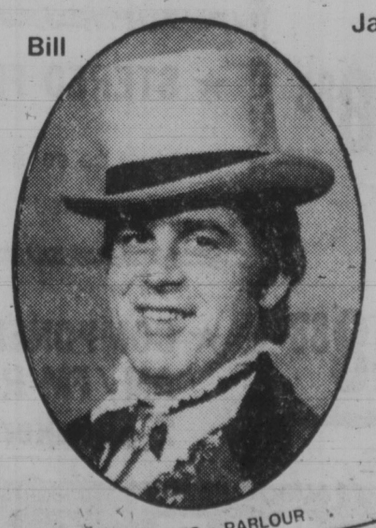

Jay

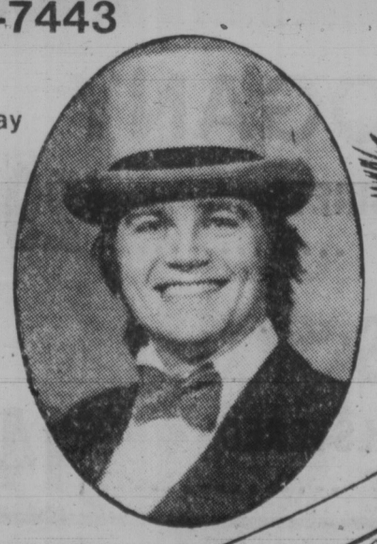

©1977

PHOTOS COURTESY OF FORT VICTORIA PHOTO PARLOUR

Now Drivers Threaten to Disrupt Beer Flow

Members of the brewery workers' union are again threatening to disrupt the flow of domestic beer to outlets in Greater Victoria and Vancouver.

Local 300 of the union has applied for a government-supervised strike vote on behalf of the truck drivers who deliver the beer to liquor stores and hotels.

Union spokesman John Langley said Thursday there are 200 drivers in B.C. but the vote will only be taken in the two areas and involve about 15 drivers in Victoria and 80 in Vancouver.

He said the main issue is a provincial government regulation which comes into effect Jan. 1 requiring the breweries to pick up empty bottles from liquor stores.

The union feels the move will result in a loss of jobs for those working for distribution agencies and wants some guarantees that this won't be the case.

There are 12 distribution agents in the province working for Pacific Brewers Distribution Ltd. They deliver beer to the liquor stores and hotels and pick up the empties.

Langley said he hopes to take the strike vote Monday or Tuesday.

He said he feels the issue can be resolved but no further meetings are scheduled with the Western Brewers Delivery Agents Association.

He said the union has been given assurances by Carlings and Molsons in Vancouver that there would be no loss of manpower once the regulation comes into effect.

However, there has been no such agreement with Labatts in Vancouver or Victoria.

Langley said the union wants the government to postpone enforcement of the regulation until an agreement can be reached with Labatts.

Should a strike occur the supply of Molsons and Carlings beer from the mainland would be cut off and delivery of Labatts could be sharply reduced.

The drivers are members of the Canadian Union of United Brewery, Flour, Cereal, Soft Drink and Distillery Workers. Their last contract expired April 20.

Gordon MacBride, manager of Jasper Trucking, the Victoria distribution agency, said the breweries don't like the regulation either.

He said it will be inconvenient and time consuming for the breweries to have to pick up the empties at the liquor stores and they prefer to leave that to the agencies.

He said the reason the regulation is being brought in is that the liquor stores don't have proper storage areas and so the liquor board wants the empties removed as soon as possible.

MacBride said he doesn't think the employees, who suffered as a result of the three-month brewery workers strike this summer, want to walk off the job but they feel a strike is the only tool they have left to enforce their position.

However, he said he finds it strange that the union is asking for a strike vote when the employees have not even had a chance to vote on a contract offer nor has a mediator been applied for.

Cut-Rate Seniors Cab Rides Vetoed

Cab companies in Victoria will not be allowed to offer senior citizens a fare discount of any kind.

City council Thursday night defeated a motion by Ald. Robin Blencoe that would have allowed cab drivers to give seniors up to 10 per cent off current rates.

Blencoe, who has been urging Victoria businesses to give people over 65 a better deal, said today he is disappointed by council's move.

Cab rates are set by the city.

Blencoe said his motion was shot down largely because of Blue Bird Cabs Ltd.

A spokesman from Blue Bird protested the proposed bylaw change because he said the discount program would have been difficult to administer and could have led to a price war.

Realtors Pick Slate

Bev Highton of D.F. Hanley & Associates has been re-elected president of the Victoria Real Estate Board.

Raymond Rawnsley has been elected vice president and W.F. Fife is secretary-treasurer.

Five sales people have been elected to the 14-member board. They are P.W. Elwell, Audrey Grimshaw, Cliff Halayko, W.B. Lewis and J.L. Tyler.

Also elected to the board are J.A. Bruce Jr., D.G. Harding, K.J. Henderson, A.K. MacLeod, R.J. Mikitka, and J.F. Pinchback.

They take office Jan. 1 but will be installed by Lieut.-Gov. Henry Bell-Irving on Jan. 11.

GRAND OPENING SPECIALS in the new Cedar Hill Mall
CEDAR HILL TV and SOUND
1551 Cedar Hill X Rd. 721-3432
behind McDonalds on Shelbourne
WIN A 14" COLOR TV
12-16

Island Saw Co.
617 Chatham Street 385-5500

Castle Music
at long last A MUSIC STORE in Gordon Head!
CONVENIENTLY LOCATED, IN THE CEDAR HILL MALL
206 - 1551 Cedar Hill Cross Road — 477-7625
FEATURING SALES, SERVICE, AND RENTALS ON
★ GUITARS, acoustic and electric ★ KEYBOARDS
★ EDUCATIONAL AND CHILDREN'S INSTRUMENTS ★ DRUMS
LESSONS
● Topflight Instructors $5.00 per Lesson
● Four Soundproof Studios with Privacy
GUITAR: Classical, Rock Flat Picking, and others. Piano, Drums, Wind
MANDOLIN, AND BANJO
MON.-FRI. 3:00 p.m.-7:30 p.m.
ALL DAY SATURDAY
OPENING SPECIAL ½ PRICE ON GUITAR STRINGS
Featuring MARTIN, plus D'Addario, laBella, Ernie Ball and many more. Just mention that you've seen this ad!
ROLAND & RHODES DEMO
Saturday, December 16
Keyboards and Synthesizers
12-16

EMPRESS
TUNE UP SPECIAL!
NOV. 27th-DEC. 22nd

● Check P.C.V. valve
● Replace points and condenser (where applicable)
● Set carb to specs and check choke operation
● Clean or replace spark plugs
● Set ignition timing
● Adjust drive belts
● Inspect air cleaner
● Service battery
● Inspect all hoses
● Perform complete electronic engine diagnosis
* Air Conditioning and Vans slightly extra
8-Cylinder* Special 39.15
6-Cylinder* special 33.93
4-Cylinder* Special 26.10
* Parts extra if required
● FACTORY TRAINED SPECIALISTS
● FACTORY SPECIFIED EQUIPMENT
● SPECIAL PURPOSE TOOLS
CHARGEX, MASTERCHARGE CONVENIENT GMAC BUDGET TERMS
● QUALITY PARTS
● COMPETITIVE PRICES
● ALL REPAIRS GUARANTEED
Complete Car Service at Douglas Street at Topaz Phone 382-7121 and ask for THE SERVICE DEPARTMENT
12-17

SAVE! SAVE! AT ACTIVE FURNITURE 566 DAVID ST. 382-8274
OUR ANNUAL PRE-CHRISTMAS SALE — ALL PRICES GREATLY REDUCED — 2 DAYS ONLY

SOLID PINE
6-PCE. BEDROOM SUITE SALE PRICE $998.88
SOLID PINE
7-pce. DINING ROOM SET SALE PRICE $1098.88
OAK
9-PCE. DINING ROOM SET. Reduced from $3089.00 SALE PRICE $2488.88
MAHOGANY
CORNER CABINETS SALE PRICE $298.88
BARS
VINYL UPHOLSTERED SALE PRICE $148.88
EASY CREDIT TERMS

HOME ENTERTAINMENT
★ TRAVELLER 12" SOLID STATE BLACK and WHITE TV AC/DC with battery pak $98.88
★ PHILCO 20" SOLID STATE COLOR TV $498.88
★ JUKE BOX RECORD PLAYER AM/FM STEREO 1 Only $318.88
★ STEREO FIREPLACE Must be seen to be appreciated $648.88
★ COMPONENT STEREO AM/FM RECEIVER 2 Speakers $148.88

APPLIANCES
MICROWAVES
ADMIRAL VARI COOK SALE PRICE $498.88
DISHWASHERS
SPEED QUEEN PORTABLE SALE PRICE $378.88
RANGES
MOFFAT 30" Almond, fully automatic. SALE PRICE $328.88
MOFFAT GOURMET Gold only. SALE PRICE $798.88
ADMIRAL 30" SELF CLEANING SALE PRICE $498.88
FRIDGES
16 cu. ft. SALE PRICE $598.88

2 DAYS ONLY SAT. and SUN.
HOURS: SAT. 9-5:30 SUN. 12-5:30
12-16

Quebec Grit Camp Torn by Dissension

By PETER HADEKEL
Times Quebec Bureau

QUEBEC — The recent resignation by Quebec Liberal MNA Zoel Saindon to open up a seat for party leader Claude Ryan could trigger a series of resignations from the Liberal caucus.

The national assembly is rife with rumors that several leading Liberals will be resigning either because they can't get along with Claude Ryan or for personal reasons.

One man who is certain to go is Raymond Garneau, whom Ryan defeated at last April's leadership convention. He is considering a job offer in private enterprise.

The two men have failed to patch up the differences created by the leadership campaign. And many Liberals feel Ryan is to blame for the graceless way he treated his opponent on the victory podium.

The only reason Garneau has waited this long to tender his resignation was to let Ryan find a suitable riding in which to run. Had Garneau resigned his seat in the Quebec City riding of Jean Talon, Ryan would have been under pressure to run in a riding which would have been difficult for him to win.

Another Garneau loyalist on the verge of resigning is Montreal doctor Victor Goldbloom, who has scarcely concealed his dislike for Ryan.

Goldbloom vigorously denied the rumor this week, but apparently the only reason he has been holding onto his seat is so that Ryan can't have it.

Now that Ryan is set to run in the riding of Argenteuil other MNAs who want to get out of politics for personal reasons may seize the opportunity.

Mentioned in this category are Laval MNA Jean Noel Lavoie and Pontiac-Temiscamingue MNA Jean-Guy Lariviee.

The resignations would afford Ryan the opportunity to beef up his caucus with his own handpicked candidates.

Many Liberal MNAs have yet to get to know their new chief and relations have been strained as a result.

JOIN US
in our newly renovated lounge
featuring
AL and MARTYN
Colony MOTOR INN

√ CHECK-LIST OF GIFTS
For the Invalid Relative or Friend

- ☐ Walkers
- ☐ Walker Trays
- ☐ Wheelchairs
- ☐ Overbed Tables
- ☐ Bed Trays
- ☐ Bath Rails
- ☐ Wall Grips
- ☐ Back Rests
- ☐ Gel Foam Wheelchair Cushions
- ☐ Canes

Come in and discuss your needs with our knowledgeable staff. Perhaps you can help make someone's life a little easier at Christmas time and all year long!

RENTALS, TOO

Remember too, that we have a large Rental Department where you can rent invalid aids to accommodate visiting handicapped people over the Christmas Season.

SURGICAL SUPPLIES LTD.
1012 BROAD STREET 384-7196
12-15

SOUNDS GREAT FOR XMAS

KOSS HV/1 ..... 39.95
YAMAHA AP3 ..... 34.95
KOSS PRC4 Triple A 59.95
AKG K240 ..... 89.85
AKG D40 ..... 22.95

SUPER PONG. 4 EXCITING GAMES IN ONE.

- 4 games in one — Pong®, Super Pong®, Catch, Solitair
- True Pong® sound
- On screen digital score keeping
- Automatic speed-up score keeping
- Automatic speed-up system
- Color (on color television)
- Attaches easily to any home TV
- Plays on any size TV screen

While Stocks Last
SOUND GREAT AT 29.95

NEW MARANTZ 1810

- Separate 2-position Bias and EQ switches for normal, Cro2 and FeCr Tape
- Separate left and right record level controls
- Total mechanism shut-off
- 3-digit tape counter
- Left and right illuminated VU meters
- Air-cushion eject
- Dolby* noise reduction system
- Super hard permalloy record/playback head

There's never been a better time to buy Marantz.
SOUNDS GREAT AT 229.95

maxell
UD (Ultra Dynamic)
C60-3.99
C90-4.99
UDXL 1 or UDXL 2
"Maxwell's top rated and finest performer"
C-60 4.49
C-90 5.99

FOR TAPE RECORDERS

Professional Head Demagnetizer
Removes residual magnetism from heads, guides and other metallic parts. Will increase signal to noise ratio with regular use.
29.95

Begin noise free! The industry's most effective and reliable professional bulk eraser. Reduces noise to the level of virgin tape. Absolute necessity for serious recording enthusiasts.
49.95

QM-4 TAPEMATES
A special selection of essential recorder care products designed for use with all ¼" reel-to-reel, 8-track, and cassette equipment and tapes. A great gift idea or for personal use.
59.95
by NORTRONICS

a&b sound's Music Systems

BIC JVC SUPERSCOPE
Our $349.00 music system gives quality previously unavailable at this price. Our AM/FM receiver is the 10 watt per channel from R-1220 Superscope by Marantz with loudness compensation, tape monitor circuit and separate bass/treble controls. The JVC SK41 Speakers are ideal bookshelf speakers with incredible sound from a wood-finished three way speaker system. The B.I.C.940 is a "top-rated" programmable belt drive turntable with unique engineering. A low mass tone arm capable of tracking any cartridge. A B.I.C. 24 pole motor for smoother and more even flow of power than conventional 4 pole motors.
SOUNDS GREAT AT 349.95

PUT A&B SOUND IN YOUR CAR
JENSEN
CRAIG FOSGATE VISONIK/DAVID
CAR-FI MARANTZ CONCORD SONY
Incredible But True . . . A Craig under-dash Cassette player with twin Craig speakers for just 129.95
Deluxe Mobile Twin Flush-Mount Speaker Kit. Full Spectrum Response — Dust-Sealed Voice Coils — Moisture-Resistant Cones — Padded Black Vinyl Grilles — 8 Watts Peak per Speaker.

- It's ultra compact. Big on Sound.
- Locking fast forward
- Tape running indicator.
- Separate balance and tone controls.
- Reversible slide-out bracket.

CRAIG

YAMAHA
This complete stereo system is one of the best we've ever put together. The CR420 AM/FM stereo receiver has 25 + 25 watts RMS at less than .05% total distortion. That's very clean. The YP-211 belt drive semi-automatic turntable includes hinged cover and top rated magnetic cartridge. Match these with the NS-220 rock monitor 8" 2-way speaker systems and the sound is exceptional. Top quality and top value, you get both from YAMAHA AUDIO and A & B SOUND. This system offers you a full 5 year warranty.
FULL FIVE YEAR WARRANTY
SOUNDS GREAT AT 599.95
12-15

Car-Fi
5 Band Graphic Equalizer
60 Watt Stereo Amplifier
The concept of graphic equalizer/amplifiers originated with their first design over two years ago. They are still the leader. By far the most compact equalizer/amplifier unit, it delivers a clean, crisp 60W RMS of stereo sound for practically distortion-free listening. The five bands of equalization permit fingertip control of full 12dB cut or boost at 60, 250, 1000, 3500 and 10000 Hz. The front-rear fader control contributes to the proper balancing of the speakers in a four-speaker installation. The over-all performance of the car stereo system is further enhanced by the volume control of the Model 310 which permits listening at low levels with minimum distortion.
UPGRADE FOR ONLY 169.95

CANTON
HC 100
Die-cast aluminum enclosure. Robust and rigid. Maximum clarity despite minimum dimensions.
WHILE QUANTITIES LAST
ONLY 99.95 EA.

a&b sound
641 YATES STREET
VICTORIA
master charge
CHARGEX VISA
385-1461
OPEN SUNDAY 11-5
NIGHTLY 'TIL 9

ROYAL OAK GARDEN CENTRE AND FLORIST
Fri. 15th
Sat. 16th, 9-5:30
Sun. 17th, 10-5
Mon. 18th to Fri. 22nd, 9-9
Sat. 23rd, 10-5
OPEN 10-5 Dec. 24th

CHRISTMAS Greenery

FRESH CUT HOLLY
Hormone treated, ideal for decorating wreaths or with fresh flower arrangements. ..... lb. 1.75

HOLLY WREATHS
Made from fresh cut holly and bright red berries. ..... from 5.95

FANCY WREATHS
In a wide range of sizes and types, using cones, blue spruce, silver pine and gold trim. ..... from 7.95

LIVING CHRISTMAS TREES
A wide range of types and sizes to choose from.
From 9.95

CUT CHRISTMAS TREES
Farm grown trees, all individually priced.
From 4.95

CHRISTMAS FLOWERS

POINSETTIAS
In
- Bright Christmas Red
- Glistening White
- Soft Pink

From 5.95

CYCLAMEN 7.95
Long lasting, cheery blooms in bright reds, rose and pinks. Loaded with buds.

FLORAL ARRANGEMENTS
Tastefully designed in our shop. The ideal gift for the Christmas Table or party or just a thank you for a job well done. ..... From 12.00

GIFT CERTIFICATES
In any amount. Good at any time throughout the year!

POTTED MUMS
In an excellent selection of types and colors. ..... From 5.95

BOSTON FERNS. Large 24" to 30" plants in 10" hanging pots, ideal for Christmas Giving. 10.95

Gift Suggestions from the Garden Shop

- RHODODENDRONS, with buds for sping bloom. ..... From 12.95
- KNAPHILL AZALEAS, beautiful bright colors. 12.95
- WEEPING DOGWOOD, a delightful small growing tree with pendulous branches. 4" snow white blooms, beautiful fall coloring. 16.95
- FLOWERING JAPANESE CHERRIES in bright pink, light pink and white. ..... From 12.95
- JAPANESE CUTLEAF MAPLES in green or red. 12.95

We will wire flowers to most parts of the world.
12-16 4456 SAANICH RD. in the Royal Oak Shopping Centre 479-1116

Bay Renews Bid for Simpsons

TORONTO (CP) — Hudson's Bay Co., which earlier had declared itself out of the running in the battle to take over Simpsons Ltd., made a counter-offer today in another attempt to gain control of the 106-year-old department store chain.

Under the new offer, Hudson's Bay still will pay $8.30 a share to Simpsons investors but offers a new distribution of shares.

The offer is regarded as a move to counter steps taken earlier this week by Simpsons and Simpsons-Sears Ltd. to top the Bay takeover bid.

Prior to the Bay bid, Simpsons and Simpsons-Sears had been working toward a merger of their two companies by Jan. 31. Sears, Roebuck and Co. of Chicago, parent of Simpsons-Sears, would have received 33 per cent of the new merged company, the largest single block of shares which could constitute control in a proxy fight.

Currently, Sears holds 50 per cent of Simpsons-Sears shares.

Earlier this week, Simpsons management announced a distribution to existing Simpsons shareholders of Simpsons' 30.8 million shares in Simpsons-Sears. This had the effect of reducing the value of Simpsons to the Bay by about two-thirds.

The Bay's offer today was an attempt to counter this move and comes on the heels of the approval Thursday by the Foreign Investment Review agency of the proposed Simpsons and Simpsons-Sears merger.

A key to Simpsons offer earlier this week was the decision to pay a dividend to shareholders of record on Dec. 14 on all Class B shares of Simpsons-Sears held by Simpsons.

The Bay's new counter-offer is designed to cover the Simpsons-Sears shares to be distributed to Simpsons shareholders.

Hudson's Bay now will offer one Bay common share plus two preferred shares, or one Bay common and one preferred, plus $22.50 for each eight Simpsons shares tendered along with a proportionate amount of Simpsons-Sears stock.

Hudson's Bay said further details will be mailed to Simpsons shareholders Saturday.

GRAND OPENING SPECIALS
in the new
Cedar Hill Mall
CEDAR HILL TV and SOUND
1551 Cedar Hill X Rd. 721-3432
behind McDonalds on Shelbourne
WIN A 14" COLOR TV
12 16

John McKay photo.

WEIGH TO RAISE FUNDS to help the blind was devised by Willows School students. They collected coins to equal the weight of teacher Mike Eckardt, and at 92 kg., it took 33,000 pennies. The money will go to Operation Eyesight Universal, a Canadian organization to restore eyesight in underdeveloped countries. $25 can restore the eyesight of one person — $10 for surgery on each eye, $3 for 10 days of hospital care and $2 for glasses. Students above are Albert Lim, Cindy Carver, Tammy Smith and John Harris.

Francophone Summit Shelved over Quebec

By PAUL WHITELAW
Times Ottawa Bureau

OTTAWA — Prime Minister Trudeau says international planning for a summit of francophone countries has been put off, perhaps indefinitely, because of a stalemate between Canada and France over Quebec's participation.

Trudeau told a news conference Thursday that the views of Ottawa and Paris "are clearly irreconcilible."

The PM noted that the Canadian government insists that it alone has the authority to determine a role for Quebec at the summit, which a number of countries had hoped might be held in 1980.

Trudeau stated that France was demanding that the role of the province be set by an organizing committee of representatives from participating nations.

Noting that summit plans had been put in abeyance, the PM added that there was "not much reason" to go ahead without the participation of France.

Trudeau said Canada's view is now shared by "a majority" of francophone countries. He said Canada had argued successfully with these nations that Ottawa should have a say in other countries' participation if they sought to control the role of a Canadian province.

"I think that settled it," said Trudeau.

The PM was responding to questions about his meeting in Paris last week with French President Giscard d'Estaing, which he said dealt with a number of multilateral and Canada-France issues.

Despite the stalemate over the francophone summit, Trudeau said there was "no reason to assume difficulty or tension" between himself and Giscard.

He said their meeting was marked by "much relaxation, much friendliness."

Introducing something extra from Labatt's.

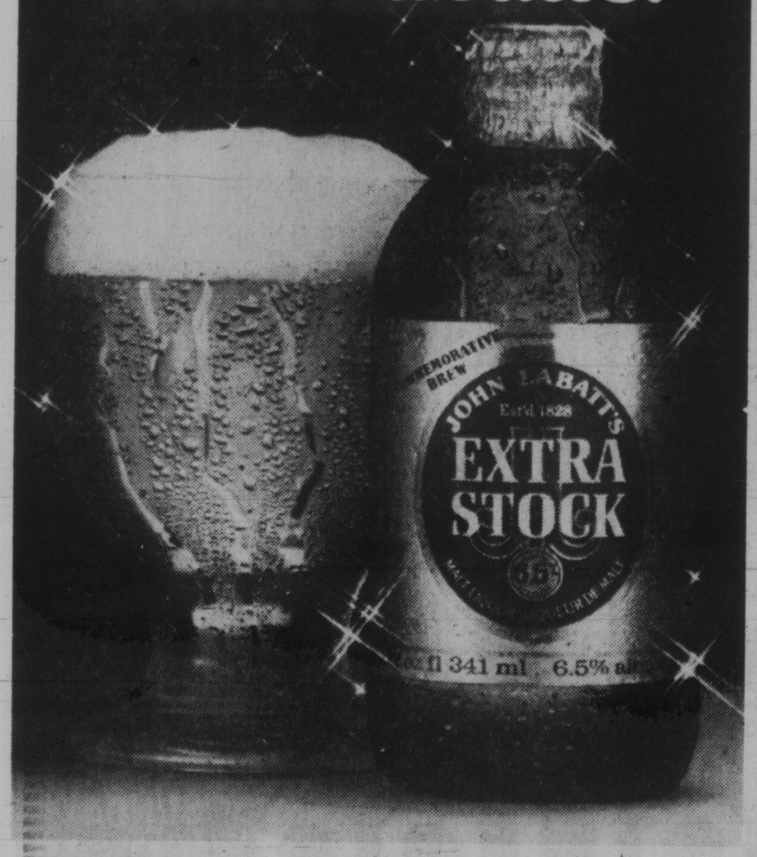

Brewed for extra flavour, extra smoothness and extra taste satisfaction, John Labatt's Extra Stock is our newest premium quality product. You'll find it smooth and mellow going down. Founded by John Labatt in 1828, and still owned by Canadians, Labatt's is proud to introduce John Labatt's Extra Stock. It commemorates our 150 years of brewing fine, quality beer in Canada. It's truly something extra ... for our friends.

HOLIDAY VALUES
AT DOMAN'S

STURDI-CRAFT UNFINISHED PARTICLE BOARD CABINETS
DO-IT-YOURSELF FURNITURE AT DO-IT-YOURSELF PRICES!

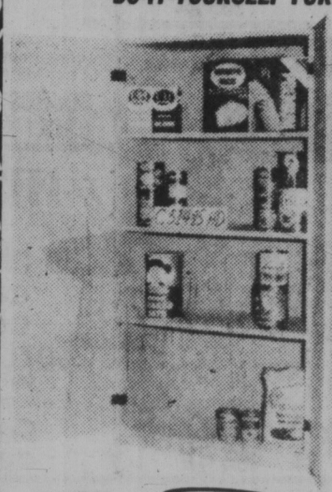

C514-15 HD STORAGE CABINET 34.95 each

C514-15 CABINET 26.49 each

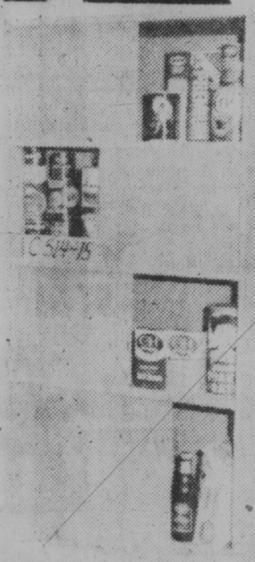

D400 CAPTAIN'S DESK 18.49 each

BENJAMIN MOORE — THE NAME YOU CAN RELY ON
INTERIOR LATEX 1 Gal. Reg. 10.95 SALE 7.49 gal.
SATIN ENAMEL 1 Gal. Reg. 15.15 SALE 9.99 gal.

SATURDAY, DEC. 16th, IS YOUR LAST CHANCE TO ENTER FOR THE COLOR TV from The Traders

EXPOSED WATER PIPES CAN FREEZE UP. DON'T TAKE CHANCES, USE
PIPE-WRAP
WITH VAPOR SEAL TAPE 1.30 roll

SPECIALS for Smart Santas

GREAT IDEA FOR BOATING, HIKING, WORKING OUTDOORS
2-PCE. RAIN SUITS Easily slipped on over normal clothes. Reg. price 17.95. Hurry on over — these stocks are limited. ..... set 13.30
20" BOW SAW SALE PRICE 3.99
SOCKET WRENCH SET 21-piece. Reg. 17.80. SALE PRICE ..... set 11.95
STANLEY HANDYMAN PLANE #H1204 Reg. 21.95 SALE PRICE 16.75
Buy him a boxed set of quality European steel WOOD CHISELS A practical gift at an economical price Reg. 13.95 THIS WEEK, SET OF 4 9.99
Black & Decker ¼" CORDLESS DRILL Reg. 79.99 SUPER SPECIAL 41.95 He'd love one!
PLYWOOD 4'x8' SANDED D GRADE ¼" Only 7.95 sheet ¾" Only 15.55 sheet
FOR THE EARLY BIRD, WE HAVE PRESTO LOGS PRICED TO GO AT 7 for 99¢

BATHTUB SHOWER DOORS
To fit normal 5' tub. Easy to install. This unit is of sturdy constructed aluminum frame and tempered glass doors. Quiet running and good to look at. Comes in plain, fish or swans.

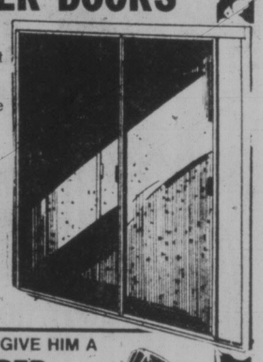

62.50 SUPPLIES LIMITED

GIVE HIM A "WHIPPER-SNIPPER" DELUXE EDGER AND WEEDER. HE'LL THANK YOU FOR THE BACKACHES YOU SAVE HIM FOR YEARS TO COME.

AND THEY'RE SUPER PRICED AT ONLY 43.95 each
ANOTHER RELIABLE B&D PRODUCT

FINISH OFF THAT 2nd BATHROOM WITH THIS MOULDED TOP 24" VANITY UNIT

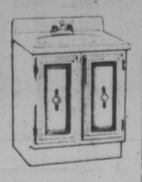

3 ONLY LEFT 98.88 each
FAUCETS EXTRA

If you haven't sufficient insulation, you are wasting dollars.
FIBREGLASS INSULATIONS

Conserves energy, saves money. Our staff will gladly assist you in working out your requirements, to obtain more efficiency and economy from your heating system.

R12x15" Bag covers 90 sq. ft. 12.50 bdl.
R20x15" Bag covers 50 sq. ft. 12.50 bdl.
R28x15" Bag covers 37.3 sq. ft. 12.20 bdl.

STANLEY U-install™ GARAGE DOOR OPENER
Designed for the DO-IT-YOURSELFER
It's easy to do it yourself. Just a couple of hours with a couple of Stanley hand tools and you'll have a radio-controlled automatic garage door opener for convenience and safety. And you'll save because you did it yourself! What are you waiting for? Come in today and save on the one U-install!
189.95 each WHILE THEY LAST

280 BAY STREET
By the Bay St. Bridge
386-2151
DO IT WITH DOMAN'S
The Do-It-Yourself Store in Victoria
CHARGEX VISA
USE YOUR CHARGEX OR CONVENIENT BUDGET ACCOUNT
STORE HOURS: Mon.-Fri. 8:00-5:30, Sat. 8:00-5:00

Gift Ideas

Kelly's

AKAI HEADPHONES

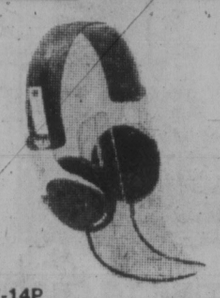

ASE-14P

Despite their light weight (210 g) and compact size, these headphones give an enviously high sensitivity. They, too, incorporate Mylar film diaphragms.

SPECIAL SALE PRICE $34.88

EMPIRE CARTRIDGE

A SUPERB BUY AND AN EXCELLENT WAY TO IMPROVE YOUR HOME SYSTEM.

SPECIAL SALE PRICE $49.88

ADC GRAPHIC EQUALIZER

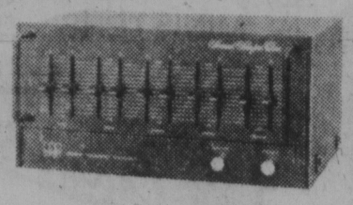

THE best way to improve your sound system.

$139.88

SANYO AM-FM CASSETTE

M2406
AM/FM Radio/Cassette Recorder

Built-in condenser mike with ALC • auto stop in playback amd recording modes • output power: 2,000 mW • tone control • IC solid state circuitry • output jack for earphone and speaker • operates on 4 D size batteries of AC power

SPECIAL SALE PRICE..... $84.88

ATARI VIDEO COMPUTER GAME

New

The most incredible home video game you can buy, come in for a demonstration. A fabulous Family Gift.

COMPLETE WITH 29 COMBAT GAMES..... $339.88

A SUPERB STEREO SYSTEM FROM KELLY'S

AKAI

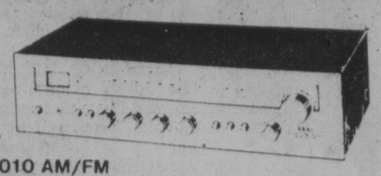

• THE AKAI AA1010 AM/FM STEREO RECEIVER

• THE AKAI AP100C BELT DRIVE SEMI-AUTOMATIC TURNTABLE.

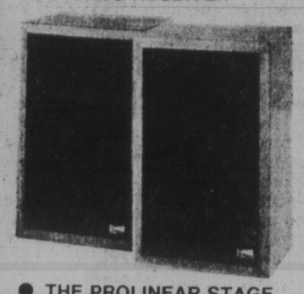

• THE PROLINEAR STAGE 50 DUAL SPEAKERS

* FREE DELIVERY & SET UP
* EASY - FINANCING

$599.98

SANYO

M1530
Deluxe DC Cassette Recorder

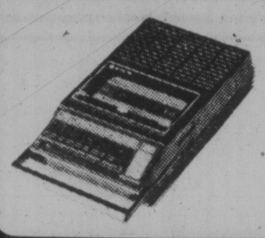

Built-in condenser mike • pushbutton controls for record, re-wind, play, fast forward, stop and manual eject • ALC and auto stop • slide-in, slide-out carrying handle • operates on 4 C size batteries.

SPECIAL SALE PRICE $39.88

AKAI MICROPHONES

ADM-20P
A High Quality Dynamic Mike

14.88 Ea.

ACM-50P
A Superb Condenser Mike at a hard-to-beat price.

NOW ONLY ... $22.88

AKAI HEAD CLEANING KIT

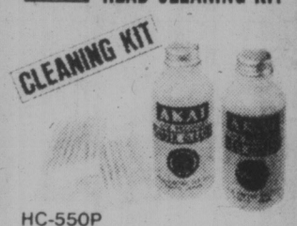

HC-550P
Kit for cleaning the head section. Contains head cleaner, rubber cleanser, cotton and cotton sticks.

SPECIAL SALE PRICE..... $7.28 ea.

AKAI DEMAGNETIZER

AH-9
For any make of tape deck or cassette deck. There is a Head Demagnetizer to suit each different voltage requirement.

SPECIAL SALE PRICE..... $28.88

SOUNDESIGN PACKAGE SYSTEM

This complete system features an AM/FM receiver with built-in cassette recorder — 2 large 2-way speakers and a stand.

THIS COMPLETE SYSTEM FREE DELIVERY $299.88

WIN

ONE TRIP A WEEK GIVEN AWAY

DETAILS AT ANY KELLY'S STORE AND ON 1410 CFUN RADIO

KELLY'S WINTER WINFALL

silver wing HOLIDAYS LTD

TRIP FOR TWO, ONE WEEK AT HEAVENLY VALLEY, LAKE TAHOE

ON SALE WHILE SUPPLY LASTS FRI. DEC. 15 — TUES. DEC. 19

LISA DAL BELLO · *PRETTY GIRLS* $4.49 $5.49
CLAUDJA BERRY · *I WANTA BE LOVED BY YOU* $4.99 $5.99

SPECIAL LIMITED EDITION

TRIUMPH
ROCK AND ROLL MACHINE ON SILVER VINYL

NOW AVAILABLE AT ALL KELLY'S STORES

LE-BO DELUXE TAPE CASES

• Vinyl Covered
• Foam Padded
• Brushed Aluminum Trim
Colors: Black or Brown

SPECIALLY PRICED AT ALL KELLY'S.

LOW PRICES FOR YOU

	LP.s	Tapes
SATURDAY NIGHT FEVER · *ORIGINAL SOUNDTRACK*	$7.99	$8.99
DONNA SUMMER · *LIVE AND MORE*	$7.99	$8.99
ALICIA BRIDGES · *ALICIA BRIDGES*	$4.49	$5.49
VILLAGE PEOPLE · *CRUISIN'*	$4.49	$5.49
ERIC CLAPTON · *BACKLESS*	$4.99	$5.99
KISS · *GENE SIMMONS*	$4.49	$5.49
KISS · *ACE FREHLEY*	$4.49	$5.49
KISS · *PETER CRISS*	$4.49	$5.49
KISS · *PAUL STANLEY*	$4.49	$5.49

SUPER SPECIALS

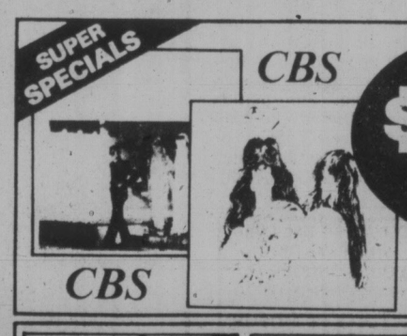

NOW ONLY $3.49 LP.'s ONLY

AEROSMITH · *DRAW THE LINE*
BOZ SCAGGS · *DOWN TWO THEN LEFT*

	LP.s	Tapes
BILLY JOEL · *THE STRANGER*	$4.49	$ 5.49
CHICAGO · *HOT STREETS*	$4.99	$ 5.99
HEART · *DOG & BUTTERFLY*	$4.99	$ 5.99
BILLY JOEL · *52ND STREET*	$4.99	$ 5.99
BARBRA STREISAND · *GREATEST HITS VOL. II*	$4.99	$ 5.99
BURTON CUMMINGS · *DREAM OF A CHILD*	$4.49	$ 5.49
WAR OF THE WORLDS · *ORIGINAL SOUNDTRACK*	$9.99	$10.99
BOSTON · *DON'T LOOK BACK*	$4.99	$5.99
MEATLOAF · *BAT OUT OF HELL*	$4.49	$5.49

Kelly's Stereo Marts

728 YATES
388-5502
OPEN 'TIL 9 P.M. ON WEEK NIGHTS

VERY GENEROUS TRADE-IN ALLOWANCES

VISA master charge

IN-STORE FINANCING

VICTORIA'S MUSIC STORE

Mackasey Appointment Raked by Conservatives

OTTAWA (CP) — The appointment of Bryce Mackasey as Air Canada chairman reduces the airline's political independence and will harm its efficiency, Progressive Conservative MPs said in the Commons today.

Prime Minister Trudeau defended his appointment of the former cabinet minister saying Mackasey is competent and can continue "to serve his country well" at the government-owned airline.

Only minutes after Trudeau announced the appointment of the former postmaster-general and labor minister to the executive job, Mackasey said he plans to continue criss-crossing the country making speeches on national unity.

"I'm Bryce Mackasey, chairman of the board, and not Bryce Mackasey, cabinet minister," he said.

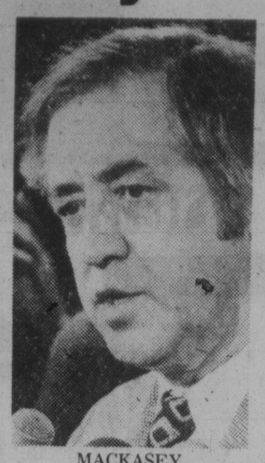

MACKASEY
. . . replaces Taschereau

The Irish-Quebecer left federal politics in 1976 to win a seat in the Quebec national assembly. He then resigned his seat to contest an Oct. 16 federal byelection in Ottawa Centre but lost to the Progressive Conservative candidate.

The 57-year-old Mackasey replaces Pierre Taschereau, who came to Air Canada in 1974 from its sister company, Canadian National Railways.

The 58-year-old Taschereau will remain a director of the airline, said a statement from Claude Taylor, president.

Conservative MPs noted that a 1973 inquiry recommended there be less political interference in the airline's management. Appointment of the veteran Liberal politician appeared to fly in the face of that recommendation.

Trudeau replied it "is the duty of all Canadians" to speak out on national unity.

Pat Nowlan (PC—Annapolis Valley) said Mackasey had a bad record for financial management while in charge of the post office and unemployment insurance commission and should not now be placed in a high position at "the peoples' airline."

David MacDonald (PC—Egmont) said that "in one stroke the prime minister has now downgraded both the independence and objectivity and possibly efficiency of Air Canada."

But Trudeau defended his former colleague, who left federal politics in 1976 to win a seat in the Quebec national assembly and later tried unsuccessfully to return to Ottawa in a federal byelection Oct. 16.

"I do not remember the honorable member opposite saying to the Honorable Bryce Mackasey when he was a minister or present in the House that he was not an honorable man or was not an intelligent or capable man," Trudeau said to MacDonald.

"Therefore, I can only conclude that in the mind of the honorable member a man who has served his country well in the House of Commons is not competent to serve his country well in other pursuits. This is not the view of the government."

SUPER-MIN NO EROSION: MINISTERS

OTTAWA (CP) — Two senior cabinet ministers Thursday brushed aside opposition accusations that the government's new economic super-ministry represents an erosion of their power.

Finance Minister Jean Chretien and Industry Minister Jack Horner told the Commons the creation of the new ministry of economic development would consolidate government policies.

The new minister, Robert Andras, will head an economic development board made up of nine ministers. Conservative critics said this is a clear indication that the roles of Chretien and Horner are being downgraded.

The comments came as debate on a government motion creating the ministry wound down.

Cedar Hill
YOUR MERRY CHRISTMAS GARDEN CENTRE
★★ Let Santa's Helpers and Elves Serve You!!
9-5:30 DAILY — 10-5 SUNDAYS
1550 CHURCH AVE. Half Block West of Shelbourne 477-2658
(Directly behind the new Cedar Hill Shopping Mall)

VISIT OUR NEW WICKER HUT
It's full of wicker baskets, fern stands, tables, chairs, so many things to beautify your home!

CHRISTMAS SUGGESTIONS
Concrete Bird Baths, Planters, Beautiful Painted Gnomes, Ceramic and Clay Pots, Pruners, Hi-Low Thermometers, Bird Feeders and many many more items.

ROSES
FRUIT TREES
DOGWOODS
RHODODENDRONS
AZALEAS

TABLE CENTRES
SWAGS
GREENS
POINSETTIAS
CHRYSANTHEMUMS
CHRISTMAS CACTUS
Beautiful Holiday Plants

GIFT CERTIFICATES IN ANY AMOUNT

DON'T FORGET
DORMANT SPRAY
Ortho Dormant Spray Kits
4.98 ea.

TIME TO CHOOSE YOUR LIVING CHRISTMAS TREE
from lovely Omorika Spruce, Norway Spruce, Scotch Pine
from $10.95

VISIT OUR TROPICAL GREENHOUSE
Victoria's largest selection of indoor plants, specimen cacti.

HOLLY and WREATHS

12-16

Secrets Act Hearing Off To Mar. 12

TORONTO (CP) — A preliminary hearing into charges laid under the Official Secrets Act against *The Sun* bogged down in legal arguments Thursday.

Defence lawyers compared what they called a reversal of Crown tactics to "the winter retreat from Moscow."

Judge Carl Waisberg adjourned the hearing until March 12, when defence and prosecution will argue whether the newspaper, its editor Peter Worthington and its publisher Douglas Creighton should stand trial on charges laid after *The Sun* published a column revealing the contents of an RCMP counter-intelligence report entitled Top Secret — For Canadian Eyes Only.

They are charged with communicating top-secret information and with receiving and possession of the information.

Federal prosecutor John Scollin told the court that even if evidence given earlier by an RCMP superintendent is ruled inadmissible, the top-secret report published by *The Sun* is reason enough to commit the defendents to trial.

He said the issue is not whether the contents of the document are verifiably correct or whether conclusions drawn from it by the superintendent are demonstrably correct, but whether the top-secret document should have been publicly and deliberately disseminated.

He invited the court to rule as inadmissible testimony given by RCMP Chief Superintendent Michael J. Spooner, who said four of 16 items published by *The Sun* which alleged Soviet spying attempts were prejudicial to national security.

He made the suggestion after defence lawyer John J. Robinette had asked the court to rule on the admissibility of Spooner's testimony which he termed as pure conjecture and opinion based on "hearsay heaped upon hearsay, probably heaped upon further hearsay."

Scollin said, "It would be a strange, perhaps top-secret, red-letter day, if all information passing through security forces was accurate."

Defence lawyer Julian Porter said the Crown's argument appeared to be that if top-secret documents contained the information "Humpty Dumpty is bald . . . then it doesn't have to be true as long as dedicated people stamp it top secret."

BABY FOOD RECALLED

OTTAWA (CP) — Eight lots of contaminated canned baby formula have been recalled, the health department announced Thursday.

The department said the formula, Enfalac, manufactured by the Mead Johnson Division of Bristol Meyers Canada Ltd. of Belleville, Ont., has been recalled because some cans contained bacteria.

The contaminated products are in 33.3 ounce cans bearing lot numbers 8J330, 8J331, 8J332, 8J333, 8J334, 8J335, 8J336 and 8J337 which are found at one end of the can immediately above the best-before-date.

No illness has yet been reported, but contaminated cans should be returned to the purchase place, the department said.

GRAND OPENING SPECIALS
in the new
Cedar Hill Mall
CEDAR HILL TV and SOUND
1551 Cedar Hill X Rd. 721-3432
behind McDonalds on Shelbourne
WIN A 14" COLOR TV
12-18

AL and MARTYN
IN THE NEW LOUNGE
AT THE
Colony MOTOR INN

YOU WON'T BELIEVE . . . WHAT WE DID TO OUR LOUNGE . . . EXPERIENCE IT!
Colony MOTOR INN

PURE VIRGIN WOOL
Wool. Nothing else looks and feels more at home in the great outdoors.
Pure virgin wool. Super comfort. Rich colours. Good looks.
It's Tundra. Knitted in wool for the outdoor life.
TUNDRA
DORMANS
STORE FOR MEN
1328 Douglas Street
384-5311
384-8931

We aren't the biggest
but
WE ARE THE BEST
If You are Thinking of Buying
Stereo Components or a Stereo Component Package
Let Us Help You
featuring Technics

SA-80 FM/AM STEREO RECEIVER ● 15 Watts RMS Per Channel 40 Hz-20kHz at 0.3% thd
SL-19 Turntable ● 0.05% WRMS Wow and flutter DC servo belt-drive semi-automatic
SB-240 Speaker System ● 2-way 2-speaker vented enclosure, 40-20,000 Hz, handles up to 50 W music
$599 plus tax
limited quantity

DID YOU KNOW —
* We have a 5 YEAR PARTS AND LABOUR GUARANTEE on ALL Technics Sound Systems (cassette decks, turntables, receivers, tuners, amplifiers, etc.)
*We have COMPLIMENTARY LOAN UNITS on warranty — no charge
*We have FULL CREDIT ISSUE on upgrading within 1 year — ON ALL EQUIPMENT (except cartridges and accessories)

Entertainment Systems to fit any environment
Independent Buyers
Discount Service Ltd.
385-5555
Having trouble finding time? We are open 10 til 9 (weekdays), Sat. 10-6
939c ESQUIMALT RD.

THE GENTLE WHISKY

5 year old Very Mild.
Blended and aged
to a velvet softness.

Scapegoating at Worst: PSAC Hits Government

OTTAWA (CP) — The Public Service Alliance of Canada said in a letter to all 180,000 members Thursday the bill to tie public service wage increases to those in the private sector "is a stupid and tragic mistake."

"It is political scapegoating at its worst, designed to serve certain political interests and commitments."

The alliance sent a 12-page document, entitled *The Truth About C-22*, to its members in response to a treasury board publication that was distributed to all public servants during working hours.

PSAC president Andy Stewart estimated the government publication cost the federal public service the equivalent of 4,000 man years, based on the estimate that it would take all 300,000 public service employees one hour to read and discuss the treasury board explanation of the bill.

"Add to that the printing and distribution cost which would pay for additional man-years and the figure is approaching 5,000 man-years of employment—the number of jobs the government is gradually eliminating in its bid for political acceptability through public service cuts."

Stewart urged all members of the alliance to mail the treasury board publication to their members of Parliament along with their comments about the bill now before Parliament.

The bill would instruct arbitrators and advise conciliation boards to compare public service wage and fringe benefits with compensation in similar private sector jobs when determining increases for federal public servants.

The public service unions, with the backing of the 2.3-million-member Canadian Labor Congress, oppose the bill because they say it would end free collective bargaining in the public service.

Federal government employees won bargaining and strike rights in 1967.

Stewart says those nights have not been abused and therefore should not be taken away for what he views as pure political reasons.

A Spanking Good Reason To Keep Legislation

OTTAWA (CP) — A doctor who strongly supports a bill of rights for children said Thursday the bill shouldn't include the right not to be spanked.

Dr. John Gossage, a pediatrician from New Westminster, told the Commons justice committee he spanked his own children several times and he feels there is a place for "selective corporal punishment."

The committee is considering a bill of rights for children proposed by James McGrath (PC—St. John's East), who also wants repealed a Criminal Code section allowing parents and teachers to use reasonable force in discipling children.

GRAND OPENING SPECIALS
in the new
Cedar Hill Mall
CEDAR HILL TV and SOUND
1551 Cedar Hill X Rd. 721-3432
behind McDonalds on Shelbourne
WIN A 14" COLOR TV
12-16

GOT A DO-IT-YOURSELFER ON YOUR CHRISTMAS LIST? LUMBERWORLD WILL SHOW YOU HOW

Black & Decker SMOKE ALARM
NEW GENERATION SMOKE DETECTION
Reg. 24.99 17.97

McCULLOCH CHAIN SAW
14" BAR
COMPLETE WITH CARRYING CASE
Reg. Price 164.95 128.95

Black & Decker DELUXE WORKMATE
Giant Portable Vise 57.97

LUXO ADJUSTABLE DESK LAMP
★ Great for the workshop
★ Good choice of colors 15.97

PARLOUR STOVE
A BEAUTY WITH TRADITIONAL STYLING
134.77

WEED EATERS
"THE ORIGINAL"
SNIPPY 37.97
JIFFY 49.97
NEEDIE 58.97

SATURDAY SUPER SAVINGS
● Coca-Cola
● Canada Dry Ginger Ale
PARTY SIZE 26 oz. bottles
CASH AND CARRY
6 for 2.19 Plus Bottle Deposit
SATURDAY, DEC. 16
ONLY WHILE STOCKS LAST

DOORS OPEN AT 7:30 A.M.

ONE DAY ONLY ALL HAND TOOLS
and hand tool accessories
Our Entire Stock of Great Gift Ideas — Saws, Chisels, Tapes . . . YOU NAME IT
SATURDAY, DEC. 16 ONLY 20% OFF*

ONE DAY ONLY ALL BLACK & DECKER POWER TOOLS
and power tool accessories
Our Entire Stock of Drills, Sanders, Jig Saws, Saws, Etc.
SATURDAY, DEC. 16 ONLY 20% OFF*

* OFF REGULAR RETAIL PRICES

LUMBERWORLD
3955 QUADRA STREET
OPEN 7:30 A.M. 'TIL 5:30 P.M.
SIX DAYS A WEEK
479-7151
CHARGEX VISA
master charge
12-15

HELMCKEN MARKET
38 HELMCKEN ROAD
VICTORIA, B.C.
Business Hours:
Mon.-Sat. 9:00 a.m.-9:00 p.m.
Sun. and Holidays 10:00 a.m.-8:00 p.m.
Effective Dates Dec. 15-Dec. 22
We reserve the right to limit quantities

THIS WEEK'S SPECIAL!
WITH EVERY PURCHASE OF $10 AND OVER RECEIVE ONE 26-oz. PEPSI or 7-UP
Limit 1 per customer
OLD DUTCH POTATO CHIPS box 59¢

GRAND OPENING SUPER SALE NOW ON

FRESH GRADE A MAPLEWOOD CHICKEN lb. 79¢	BURNS NO. 1 BACON 1 lb. 1.39	OLYMPIC WIENERS 1-lb. pkg. 89¢
CHINESE MANDARIN ORANGES box 4.99	CALIFORNIA LETTUCE Large head 29¢	FLORIDA TOMATOES lb. 29¢
ISLAND FRESH ICE CREAM 2-Litre 1.29	FROZEN MINUTE MAID ORANGE JUICE 12-oz. 89¢	FROZEN WEST VALE FANCY PEAS or CORN 2 lbs. 69¢
SUNRYPE APPLE JUICE 48-fl.-oz. 89¢	CASHMERE TOILET TISSUE 4 rolls 69¢	SCOTT PAPER TOWELS 2 rolls 95¢
NABOB COFFEE Reg. or Fine 1 lb. 2.79 Limit 2 per customer	OCEANSPRAY CRANBERRY SAUCE 14-oz. 2 for 99¢	CAMPBELLS TOMATO SOUP 10-oz. 5 for 1.00
PACIFIC CANNED MILK Tall Size, 2 for 79¢	GRANULATED SUGAR 2 kg. 99¢	PAULIN'S BONANZA ASST'D COOKIES 800 G. 1.39
WESTON FAVOURITE FIVE COOKIES 14-oz. 79¢	BLACK MAGIC CHOCOLATE 1 lb. 2.89	DURAFLAME FIRE LOGS 3-Hour 99¢

12-15

Computerized Banking Privacy Threat: CAC

OTTAWA (CP) — Computerized payments systems operated by the banks and other financial institutions represent a new threat to individual privacy and should be rigidly controlled, the Consumers' Association of Canada (CAC) said Thursday.

The CAC said in a brief to the Commons finance committee, which is examining new banking legislation, that a new national payments system envisaged in the bill will mean massive volumes of information on individuals will be accessible in computer files.

"It's 1984 staring us in the face," said Helen Anderson, a member of the CAC committee which developed the brief. "It's Big Brother."

She said that future electronic payments systems could mean virtually every financial transaction would be done with a card instead of cash. All details of those financial transactions could be accessible through one number typed into a computer.

"I think we will lose the battle by default unless we all stand very firm on this matter," she said.

She said the legislation should allow for four members of the general public to sit on the board of directors of the proposed Canadian Payments Association (CPA), the central clearning house for cheques and financial transactions between banks, trust companies and credit unions that the new bill would create.

The proposed legislation now provides for the board of directors to be made up of representatives of these financial institutions with a chairman appointed by the governor of the Bank of Canada. There would be no consumer representatives.

The CPA, under terms of the legislation, is to be given responsibility to "plan the evolution of the national payments system." The CAC said that national system will eventually be an electronic system with centralized computer files.

The CAC doubted that a board of directors without consumer representatives would be able to balance the interests of the payments system with the concerns of the general public about invasion of privacy.

In addition to invasion of privacy, electronic payments systems pose other threats to consumers through errors and theft, the CAC said. Power failures, component failures and faulty programming of computers could mean financial losses to the consumer.

"We believe that under no circumstances should an individual's payment card code or other electronic payment system information be correlated with his or her social insurance number," the CAC added.

Some Progressive Conservative members of the committee, whose party has recently attacked the government over the increased use of social insurance numbers for identification, said they thought the CAC had overreacted to the potential dangers.

"I think you're blowing up a bogey man," said Bill Kempling (PC—Halton-Wentworth). He said the CPA was a mechanism to transfer funds between banks more efficiently.

Marcel Lambert (PC—Edmonton West) said he didn't think consumer representatives were needed on the board of the CPA. The main concern of the CPA should be to reduce costs of transferring money.

Later, Kempling said he understood the point the CAC was making about the social insurance number.

He said a constituent had incorrectly been given a criminal record after his social insurance card was stolen and another man had assumed his identity.

A similar point was made to the committee last week by a delegation from the British Columbia government.

They said the government should discuss with the provinces and private interests specific laws stating who should have access to a centralized computer payments system.

GRAND OPENING SPECIALS
in the new
Cedar Hill Mall
CEDAR HILL TV and SOUND
1551 Cedar Hill X Rd. 721-3432
behind McDonalds on Shelbourne
WIN A 14" COLOR TV
12.16

RELAX
JOIN US FOR LUNCH
IN OUR NEWLY RENOVATED
LOUNGE
Colony MOTOR INN

KURT WEISS
With 38 years in the jewellery business in Europe and the Far East, Mr. Weiss comes to Victoria with a wealth of knowledge of the jewellery business. He is able to serve you in all aspects of custom design and looks forward to providing Victorians with expert advice in all their jewellery needs.

Grand Opening
CONTINUES
10% OFF REGULAR PRICES
NOW UNTIL JANUARY 31

Pearls, Diamonds, Rubies
Sapphires, Emeralds
Rings, Necklaces, Pendants, Earrings, Brooches, Cuff Links, Watches, Bracelets

Bulova Watches and Clocks

Gold Necklaces, Charms, Charm Bracelets, Lockets, Bangles

Chinaware, Fine Japanese, Imari Hand Painted Tea Sets

Semi Precious Gem Stones set in Earrings, Bracelets

Loose Diamonds, Rubies, Sapphires, Emeralds, Pearls, Semi-Precious Stones

KURT WEISS JEWELLERY
770 FORT STREET 383-9611
12-16

Steel Mill Jobless Feared

HALIFAX (CP) —Thousands of jobs in Nova Scotia and British Columbia will be lost if the federal government does not provide the money needed to overhaul the Sydney steel mill, labor leaders from both provinces said Thursday.

Gerald Yetman, president of the Nova Scotia Federation of Labor, and Jim Kinnaird, president of the B.C. Federation of Labor, made that point in a joint telegram sent to Marcel Lessard, federal minister of regional economic expansion.

Officials at the Sydney mill are trying to find the money needed to upgrade the plant to the point where it can fulfil a 30-year $300-million contract for the Tree Island Steel Co. of Richmond.

The Nova Scotia government, which has sunk millions in the aging Sydney plant, has said it is not interested in putting more money into the operation if Ottawa refuses to help.

PERSONAL CHRISTMAS GREETING CARDS
For friends and relatives
PUBLISHED IN THE
VICTORIA TIMES and THE DAILY COLONIST

ACTUAL SIZES AVAILABLE

Your Greeting Card, selected from a large variety of designs, may be as inexpensive as $8.00. (2½x1" as illustrated)
Your Christmas Card Will Appear in the Victoria Times Saturday, December 23rd, and The Daily Colonist Sunday, December 24th.
Phone 386-2121
To Reserve Your Card

MAIL THIS COUPON
SIZE
2¼"x1" — 8.00
2¼"x2" — 15.00
2¼"x3" — 22.00
2¼"x4" — 29.00
4¼"x4" — 55.00
Amount Enclosed $ .....
MAIL THIS COUPON TO
CHRISTMAS CARD
P.O. BOX 300,
Victoria, B.C.
Name .....
Address .....
Phone .....
MESSAGE .....

LONDON
FRIDAY and SATURDAY ONLY
All Single Classical LPs in Stock
5.67 per LP
Sets at 5.67 per disc
12-16
Kelly's Stereo Marts
728 YATES
388-5502
AVOID THE RUSH!
OPEN TIL 9:00 P.M. WEEKDAYS

Liquid Incense Cleared — Firm

OTTAWA (CP) — Sniffing liquid incense may give you a bad headache, but it is not the dangerous chemical federal health authorities claim, says the president of the American firm which manufactures the incense.

Jay Freezer, president of Pacific Western Distributing Company of San Francisco, Calif., said Thursday that unpublished results of a study by a team of physicians including two prominent Canadian pharmacologists proves that "the worst anybody could get from sniffing Rush, LR or Bolt would be a headache."

The study, which took two years and cost $250,000 to complete, will be released in about three weeks, he said.

The Ontario Medical Association has warned that the chemical isobutyl nitrite contained in the liquid incense may cause death to users with heart problems because it causes an increase in the heart rate.

And federal health officials were meeting Thursday to discuss whether they could ban the sale of the product under existing federal law.

But Dr. Mark Mickerson, former chairman of the department of pharmacology at McGill University in Montreal and a member of the study team, says the chemical is safe.

"The only way it could kill a person was if the person sniffed it until they fainted and then fell and cracked their head open on a radiator."

He said it made no sense to suggest that butyl or isobutyl nitrite could be dangerous for persons with heart problems.

In fact, he said, amyl nitrite, which produces the same effects on the body as its chemical cousin, had been used safely to treat persons with cardiovascular problems for more than 100 years.

Sold in capsule form, those with heart problems break the capsule in half and sniff the chemical, he said.

The chemicals reduced the work of the heart by dilating the blood vessels and the veins. That caused less blood to return to the heart.

He also said factory workers tested in the study who bottled the liquid incense and worked all day with perhaps 100 open bottles under their noses, showed no signs of ill health.

Dr. John Parker, head of the cardiology department at Queen's University in Kingston, Ont., also took part in the study.

Jim Black, director of the consumer affairs department's product safety branch, said his department has been aware that the incense was available in Canada for about a year.

"It was originally marketed for the gay community in San Francisco and was not very widely used," he said. "We looked into it about a year ago, but then it was on sale only on the West Coast and mainly in sex shops, so we backed off."

YOU'RE INVITED TO OUR NEW LOUNGE
FEATURING
AL and MARTYN
Colony MOTOR INN

Defence Budget To Rise By 2%

OTTAWA (CP) — Canada's $4.1 billion defence budget will rise about 2.2 per cent next year, less than the three per cent target set by NATO last spring.

Defence Minister Barney Danson mentioned the spending increase plans in the Commons Thursday and said NATO allies are pleased "with the progress that we are making."

Next year's budget increase of 2.2 per cent compares with a 2.9 per cent climb in this year's budget.

Canada and other NATO allies agreed in Washington last May to boost spending an average of three per cent a yerr for the next five years.

Since then, Ottawa has chopped $150 million from proposed spending programs this year and next year.

Allan McKinnon, Progressive Conservative defence critic, who raised the issue in the House, said later he thought the Washington agreement was "signed, sealed and delivered."

Canada ranks about 14th among NATO members in defence spending per capita, he said.

Other NATO countries see that Canada is rich and "we are also cheapskates," said the MP for Victoria.

BEEPS MINGLE with Christmas crowd noises in the Windsor department store where maintenance man Gary Roy — tired of having to ask shoppers to mind his cleaning mop — attached a bicycle horn to his belt. Each time the store traffic threatens to interfere with his duties, Roy blows the horn to clear a path.

There's nothing quite like it
Canada's most respected 8 year old whisky.
So smooth, so mellow, so fine in flavour.
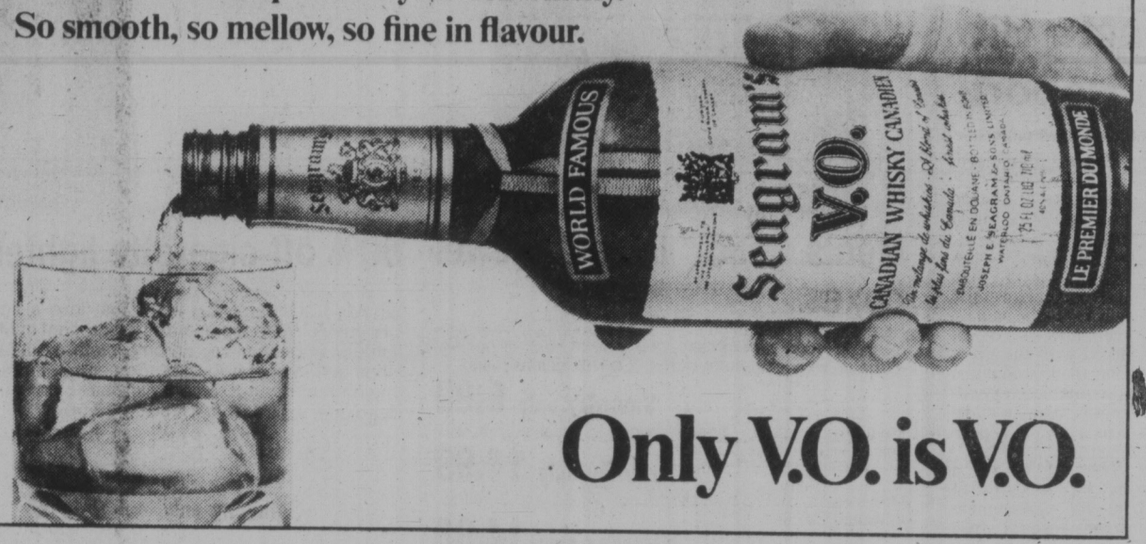

Only V.O. is V.O.

Marion Case . . . Officer Wrote Note

MONTREAL (UPI) — A Quebec Police Force officer told a court Thursday he wrote a fictitious communique that was supposed to have originated with the kidnappers of banker Charles Marion at the request of his superiors.

Andre Dugas, a QPF public relations officer called as a witness by the defence of accused kidnapper Claude Valence, said he wrote a letter that was delivered to the Marion family at the request of detectives working on the abduction case.

Earlier, Valence, accused on four counts in Marion's Aug. 6, 1977, kidnapping, wept before the five-man, seven-woman jury as he described alleged mistreatment of himself and his wife by police.

But QPF detective Yvon Fauchon, called by the prosecution, described the atmosphere of Valence's questioning at police headquarters after his arrest as "relaxed."

"We ate hamburgers and drank coffee together for lunch. We gave Valence coffee breaks, and we stopped questioning when he requested it," Fauchon sad.

Valence, 46, testified that he wrote a letter to a prison priest detailing a beating by police following his arrest. The letter said he was beaten with fists, struck with a stick and guns were held against his head.

"I thought I was going to die," said Valence, an unemployed land evaluator.

He said police grabbed and twisted his testicles and kept telling him he "would die like a dog."

The letter also said that Valence's 43-year-old wife Jeanne, was mistreated following her arrest last June. Valence wrote that police squatted over his wife's face and "released gas." He said police threatened to make her eat their socks and underwear and also struck her with telephone books.

Valence added that his three children were harrassed following the arrest.

See us for that Special Children's Party.
Magic Show included.
LIBERTO'S
FAMILY RESTAURANT
Hillside and Quadra 386-8511
12-23

Diabetes Pill Report Queried

TORONTO (CP) — The president of the Canadian Diabetic Association said Thursday that a United States consumer group over-reacted in its condemnation of anti-diabetes pills.

Dr. Kenneth Gorman, a diabetic, was responding to statements by Dr. Sydney Wolfe of the Health Research Group in the U.S. Wolfe said the pills may be responsible for thousands of deaths a year and should not be taken by overweight diabetics.

Dr. Gorman agreed that the pills should not be prescribed to overweight patients who are not on a proper diet.

When body weight is reduced to optimum, "the likelihood is that blood sugar will return to its normal level," he said.

GRAND OPENING SPECIALS
in the new
Cedar Hill Mall
CEDAR HILL TV and SOUND
1551 Cedar Hill X Rd. 721-3432
behind McDonalds on Shelbourne
WIN A 14" COLOR TV
12-16

GORGE ROAD Garden Centre
475 GORGE RD. EAST 383-0744
(Next to Revelstoke, formerly Stewart & Hudson)
Living CHRISTMAS TREES from 9.95 ea.
Beautiful CHRISTMAS CACTUS, POINSETTIAS and CHRYSANTHEMUMS
TROPICALS from 59¢
9:00-5:30 Mon.-Sat.
Sunday 10 a.m.-5 p.m.
DORMANT SPRAY TIME KITS
FRUIT TREES and ROSE BUSHES
4.98 Excellent Varieties
12-16

THE GIFT OF MUSIC
the Bay
your merry Christmas Store

Olivia Newton-John, Totally Hot — LP 4.49 Tape 6.99
Billy Joel, 52nd Street — LP 3.99 Tape 6.99
Sesame Street Fever — LP 4.39 Tape 5.99
Heart, Dog and Butterfly — LP 4.49 Tape 6.99
Nana Mouskouri, Christmas Album — LP 5.49 Tape 6.99
Stevie Wonder, Christmas Album — LP 5.99 Tape 6.99

NEW RELEASE
Bing Crosby, 4 LP set — 14.99
Paul McCartney, Greatest Hits — LP 4.59 Tape 6.99
Barbra Streisand, Greatest Hits Volume 2 — LP 4.49 Tape 6.99
Barry Manilow, Greatest Hits (2 LPs) — LP 7.99 Tape 11.99
Neil Diamond, You Don't Bring Me Flowers — LP 5.49 Tape 6.99
NEW RELEASE
Rod Stewart, Blondes Have More Fun — LP 4.49 Tape 6.99

Steve Miller, Greatest Hits — LP 4.49 Tape 6.99
Chilliwack, Lights From the Valley — LP 4.29 Tape 6.99
Commodores, Greatest Hits — LP 4.99 Tape 6.99
Steely Dan, Greatest Hits (2 LP set) — LP 6.49 Tape 10.99
Sgt. Pepper Soundtrack (2 LP set) — LP 10.99 Tape 13.99
Gordon Lightfoot, Gord's Gold (2 LP set) — LP 6.99 Tape 8.99
Burton Cummings, Dream of a Child — LP 4.49 Tape 6.99
Glen Miller, Memorial Album (2 LP set) — LP 5.99 Tape 7.99
Elvis Presley, Legendary Performer Volume 3 (Picture Disc) — LP 10.99
Chuck Mangione, Children of Sanchez (2 LP set) — LP 6.49 Tape 9.99
Carpenters, Christmas Portrait — LP 5.99 Tape 6.99
Boston, Don't Look Back — LP 4.49 Tape 6.99
Kenny Loggins, Night Watch — LP 4.99 Tape 6.99
Elvis Presley, Mahalo — LP 2.99 Tape 3.49
Vera Lynn, Christmas Album — LP 5.99 Tape 6.99

shop Saturday till 9 p.m.

Records, Lower Main

Show it Show it Show it! Bay People show it.

More great values in records and tapes during Christmas

Prices in effect till Saturday, December 16.

Hudson's Bay Company

Police Chase Biker

A 15-year-old boy has been charged with criminal negligence following a police chase through downtown Victoria Thursday night.

Police said officers spotted the boy, riding a motorcycle, go through a stop light at Vancouver and Pandora about 8 p.m.

When officers tried to stop him, he drove off.

Two police cars joined in the chase which wound through Fairfield and back to the 900-block Vancouver where the motorcycle ran off the road into the rear of a parked camper.

The boy was treated at Royal Jubilee Hospital for cuts to his right arm and then returned to the Juvenile Detention Home.

He will appear in family court.

Efficiency, Taste Hit In Report

Continued from page 1

usually contains a high proportion of saturated fats.

[illegible] hospitals in eastern [illegible] basis [illegible] like [illegible] dinners and had little nutritional value, he said.

The committee's report said: "Even with the great variety of food production systems available, very little attempt is made to make meals a pleasurable experience for those in hospital."

The report called for a study by the ministry of health into the management systems of hospital food preparation looking for better cost control and placing special emphasis on greater use of B.C. produce along with ways to cut down wastage.

And it says suppliers should make greater effort to identify and service this segment of the food-service market.

If hospitals banded together for collective purchasing, they would wield a greate influence over the suppliers forcing them to give hospitals a higher priority, the report says.

Most hospitals told the researchers they often found it cheaper to import food from Alberta and the U.S. than buy it locally, and that freight rates within B.C. are often higher than those charged by importers.

Asbestos Takeover Readied

Continued from Page 1

Canada since Saskatchewan took over American potash interests several years ago.

Asbestos Corp shares were trading at $23.50 the day before the government announced its asbestos policy, including the threat to expropriate, on Oct. 21, 1977.

Shares traded at $50 on the Montreal exchange Thursday. Trading was suspended today.

Asbestos Corp. reported net profits in 1977 of more than $21 million on sales of more than $145 million. The 1977 dividend was $7.40 a share.

The company, with three mines in southern Quebec, a fourth in the far north of the province, and a processing plant in West Germany, reported proven reserves of asbestos totalling 226.3 million tons in 1977. Another 100 million tons were listed as probable and 205 million tons as possible.

Quebec is the western [illegible] asbestos [illegible] and [illegible] magnesium compound found in asbestos tailings.

GRAND OPENING SPECIALS
in the new
Cedar Hill Mall
CEDAR HILL TV and SOUND
1551 Cedar Hill X Rd. 721-3432
behind McDonalds on Shelbourne
WIN A 14" COLOR TV
12-16

open 'til 9 p.m. Saturday

Saturday the Bay is the place to be

the Bay

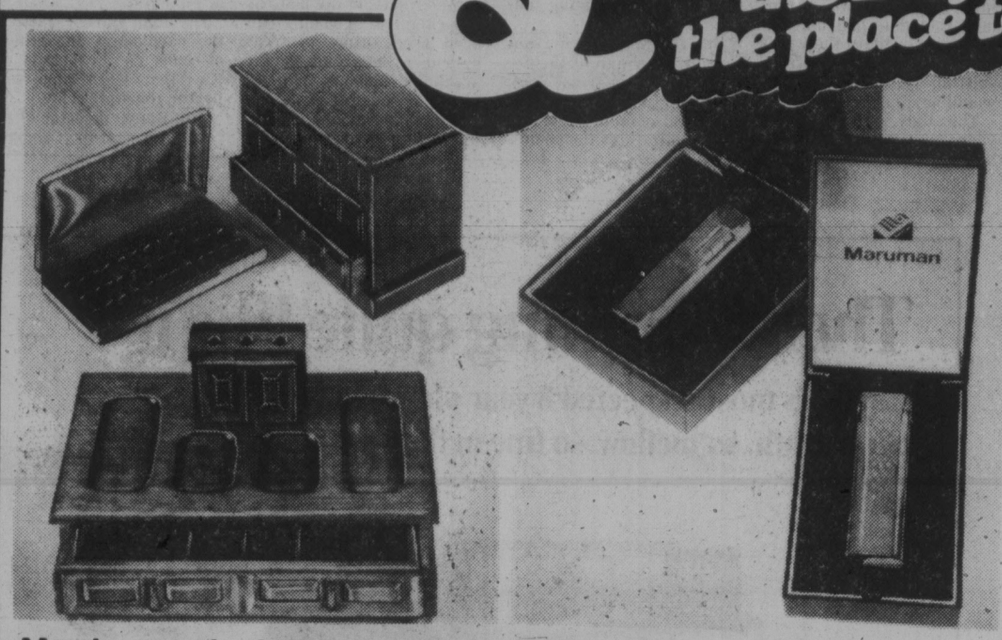

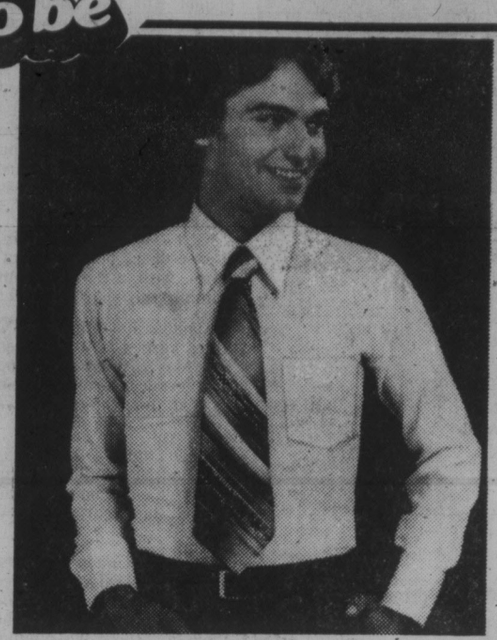

Men's and ladies' jewel boxes

Here's a great last minute gift suggestion! Take your pick from a pierced earring case, designed to hold 18 pairs of earrings, with leatherette covering and velveteen lining.

Saturday only 6.99

Mediterranean style 3-drawer wooden jewel box in dark walnut with corduroy lining.

Saturday only 14.99

Men's wood valet, to hold pen, pencil, wallet, and jewellery. In walnut colour.

Saturday only 14.99

Small Leathers, Main Floor

50% off cigarette lighters

Wouldn't someone you know just love a lighter for Christmas? We have a terrific assortment of Maruman lighters in gold plate, chrome plate or lacquer finishes, and elegant designs. Some are electric, some engine-turned and some have quartz crystal action. Regularly priced from 47.50 to 92.50.

Saturday only, 50% off

Tobaccos, Main Floor

Designer dress shirts

From a very different French designer, distinctive dress shirts at a superlative price! We can't reveal this famous man's name, but the quality and comfort of his shirts speak for themselves. Choose from popular patterns, tone-on-tones and stripes. 14½ to 16½ neck (average sleeve).

Special, 12.99

Men's Dress Shirts, Main Floor

Hooded sweatshirts

A popular casual sweater styled in washable acrylic. With hood and zip front closing. Choose blue, brown, navy or camel. Men's and young men's sizes S,M,L. Regular 13.99.

Saturday only, 8.99

Baymart Men's Wear, Lower Main

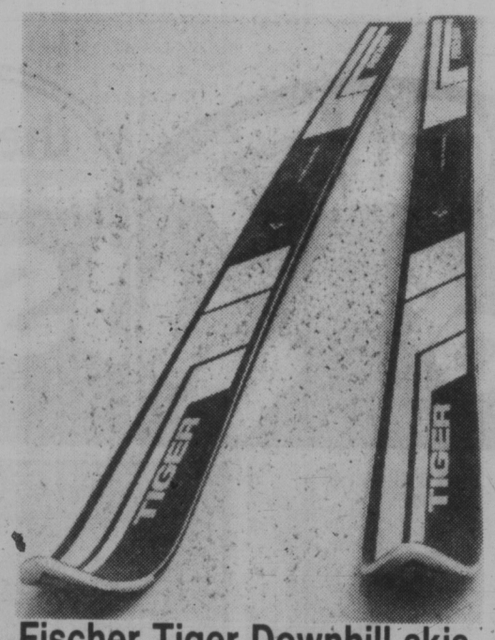

Fischer Tiger Downhill skis

Saturday only, get in on this great saving before the ski season really begins. This versatile recreational ski is for the weekend skier. The compact design permits the easiest turning and it features a wood laminated core with metal top edge and steel heel plate. 160 to 180 cm. Reg. $120

Saturday only $99

Sporting Goods, Lower Main

Costume Jewellery

25% OFF

One day only, Saturday, choose from a special selection of costume jewellery that includes pieces by Coro, D'Orlan and Capri. Beautiful styles for Christmas giving. Great as stocking stuffers. Regular $3 to $25, now at savings of 25%.

Jewellery, Main Floor

Remington Chain Saws

25% Off

Model 400 with 2.3 cu. ft. displacement, safety chain brake, resilient mounted motor. 14" sprocket nosed bar. Reg. 184.99. **Save 25%**

Model 300 with 1.9 cu. ft. displacement, 14" sprocket nosed bar, chain brake and resilient mount. Reg. 154.99. **Save 25%.**

Hardware, Lower Main

Ladies' Polyester Pants

Saturday only, 9.99

Easy-care, 100% polyester pants styled with front zipper and button contour waistband. Slightly flared legs. Choose black, beige, blue, brown or navy in sizes 10 to 18. Regular 13.99.

Baymart Ladies' Sportswear, Lower Main

Ladies' Blouses

20% OFF

Choose from assorted styles that include big tops, sheers, daytime and evening styles. Assorted sizes in a good variety of prints and plains. Regular $17 to $45. Saturday, save 20%!

Sportswear, Second Floor

Assorted toys To Clear

25% OFF

A specially priced assortment includes our entire selection of train sets, imported dolls, imported musical instruments, ride-em toys by Coleco, doll houses, tea sets, super hero dolls, and more. In time for Christmas at savings of 25%!

Toys, Third Floor

Shetland Wool Sweaters for Men

Saturday only, 12.99

100% shetland wool pullover is fully fashioned with crew neck and long sleeves. Grey and oatmeal in assorted sizes. Pick up several at this special low price each

Baymart Men's Wear, Lower Main

Save on Bushnell Lens

Telephoto Lens. 90 to 230, F4.5 lens to fit Pentax ME. Regular $359.

Saturday only, $259

Extra Wide Angle Lens. 28 mm, F2.8 lens is fully multi-coated. Regular $194.

Saturday only, $129

Cameras, Main Floor

HAVE SUPPER WITH SANTA

Saturday, when you're late night shopping, join Santa for supper anytime from 4:30 to 7:30 in the Nonsuch Buffet. Choose from the regular menu or enjoy Santa's special . . .

Roast Turkey

With apple dressing, potato and vegetable, cranberry sauce, mince tart.

Adults, 2.99
Children's, 1.79

Supper with Santa includes balloons and surprises for the children, plus an instant family photo taken with Santa, compliments of the Bay.

The Bay has Christmas Trees

Choose from our great selection of authentic Christmas trees in the Garden Shop, 2nd Parkade level.

Douglas Firs. 5 to 8 ft. Ea. 6.99
Plantation Sheared Douglas Firs. Ea. 14.99

Personal shopping only, please . . . no delivery on trees.

In The Gallery

Palette Knife Painting by well known local artist, **Memory Beck.**

Come in and watch this talented artist at work and view her paintings on display.

Portrait Artist, Tina Andriessen Booth

find out how you can have an original portrait sketch as rendered by this talented artist. Examples of her work are on display and you can meet the artist Saturday from 11 a.m. to 5 p.m. or Wednesday and Thursday, 11 a.m. to 3 p.m., Friday, 6:30 to 8:30 p.m.

Come, see Wok's cooking

Last day Saturday to see demonstrated, the basics of Chinese wok cooking as presented by an expert chef trained by Stephen Yan. See the techniques and possibilities of wok cooking then start your wok Chinese cookery from the large selection of cookware available. Saturday at 12:30, 1:30, 2:30 and 3:30 p.m. in Housewares, Third Floor.

How to plant your own Terrarium

Saturday, 10 a.m. to 4 p.m. on the Lower Main, see demonstrated how to make up a terrarium using a variety of different style containers. As a different gift idea or for your own home.

Tasty Treast . . .

Pauline Johnson Fudge. Choose from chocolate, chocolate walnut, maple walnut or vanilla. Reg. 1.99 lb.

Saturday only, 1.59

Poppycock Demonstration. **See the demonstration and taste a sample of this delicious popcorn and nut treat. Saturday at the main floor Candy Counter, 11 a.m. to 4 p.m.**

40% savings continue on children's BUSTER BROWN co-ordinates

Children's Wear, Third

Show your Baycard for Saturday savings. Telebuy 385-1311.

Hudson's Bay Company

PAUL MANN WANTS YOU!
JOIN THE VICTORIA AIRFORCE TODAY
CFAX 1070

METRO TOYOTA
OVER 150 DIAGNOSTICALLY INSPECTED and RECONDITIONED USED CARS TO CHOOSE FROM.

Dick Michaud, left, and John Heavener with their sophisticated life-saving equipment.
John McKay photo

Paramedics: Lifebelts In Sea of Sudden Death

By DEREK SIDENIUS
Times Staff

THEY are a select group, the product of hundreds of hours of training.

Although not doctors, they perform medical treatments in circumstances few physicians would dare try.

The provincial government calls them emergency medical assistants or EMA III. But they're better known as paramedics.

Dr. Peter Ransford, who heads the Emergency Health Services Commission in B.C., says the paramedic program has added a new dimension to ambulance services — one that is saving hundreds of lives each year.

Started three years ago in Vancouver, the program expanded earlier this year to include a team in Victoria. The eight paramedics on the team completed their six-months apprenticeship last month. A second team is in training and will be on the job next year.

Dr. Don Carlow, director of medical services at Victoria General Hospital, says the paramedics have made a tremendous impact in treating emergency cases, especially heart attack victims.

"They're life-savers," echoes hospital administrator Jim Fair.

Ransford says the program has made the B.C. ambulance service by far the best in Canada, and among the best in North America.

What makes the EMA III so special is his skill in applying advanced cardiopulmonary resuscitation.

Years ago ambulance crews had limited, if any, training in CPR techniques. They subscribed to what Carlow calls the "grab-and-run philosophy" — rush the patient to hospital at any cost.

By comparison, says Ransford, the paramedic is trained to give emergency treatment at the scene. He can set up an intravenous, or IV line, use a defribrilator to stabilize heart action, inject drugs, or even establish an airway within seconds by sticking a tube down the patient's throat, an extremely delicate procedure called intubation.

In doubtful situations he can take an electrocardiagram and transmit the results by radio telephone to the hospital for interpretation by a heart specialist.

The treatment parallels what a patient would receive in a hospital emergency ward.

Speed is essential, says Ransford. Four minutes is the classic time limit to restore the action of a heart that's stopped. Even then the patient has only a 50-50 chance of surviving. The odds fall off dramatically as the time lengthens.

Ransford says it's not surprising that in the past about half the people who suffered a coronary died before reaching hospital.

Each year 600 to 1,000 people in the province die unnecessarily simply because of a lack of adequate emergency care for those critical few minutes following a heart attack, drug overdose, serious accident, or diabetic seizure.

Thus the rationale for the paramedic program, says Ransford, and the concern for upgrading the provincial ambulance services.

While paramedics are stationed only in urban areas — to keep up their skills they require constant practice which rural settings do not provide — special teams are being set up to handle emergencies around the province.

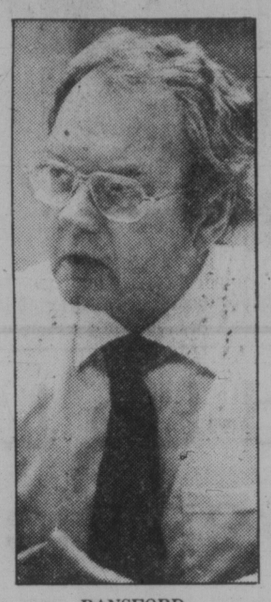

RANSFORD
. . . new dimension

An infant transportation team has been created to handle critical medical problems involving young children. Stationed at Vancouver General Hospital, the team has carried out more than 500 escorts this year.

A spinal injury team is being trained at Shaughnessey Hospital in Vancouver and should be working next year.

Ransford says those accepted for the program are the cream of the crop. They have to have three years ambulance experience and score tops on a written examination on emergency procedures. They also have to be approved by the doctor who will teach the course.

Once accepted the trainee puts in about 1,000 hours in classes followed by six months internship under a fully-qualified paramedic.

Half the time is without pay. Graduates, however, are guaranteed a substantial salary hike. Paramedics averaged about $24,000 last year compared to the $19,600 the grade one ambulance attendent earned. (Ironically the average exceeded the supervisor rate which ranged between $20,000 and $21,600.)

The biggest beneficiary is the community, however. Ransford cites the example of Charlottesville, Virginia, a city of 80,000.

When a coronary care unit was established in the local hospital, the death rate due to heart attacks dropped only half a per cent.

But when a parademic squad was introduced the death rate due to heart attacks dropped a satisfying 28 per cent.

Hospitals Look To Gov't for Aid

Increased operating costs of $10 million for Victoria's two general hospitals will have to be supported by the province, a hospital finance chairman suggested today.

A proposed 1979 budget of $26.8 million has been submitted on behalf of Victoria General Hospital — up about $4.8 million - and a conservative estimate of the Royal Jubilee Hospital budget is $45 million, or $5 million higher.

Keith Terlson, chairman of VGH finance committee, said the budget presented for approval by Health Minister Robert McClelland exceeds the stipulated 5 per cent ceiling imposed by McClelland last month for increases in next year's hospital budgets.

But the budget presented covers only basic services and can be reduced only at the risk of patient care, he said.

"We took all the fat off four years ago and have been submitting bare bones budgets since.

"There's no way we're going to jeopardize patient care," Terlson said, indicating the budget will stand unless the hospital is ordered to make staff cuts or other operating cutbacks, or the minister comes up with additional financing.

The largest portion of the VGH budget — as with all hospital budgets — represents staff salaries and wages, a total of $22.9 million on next year's estimates. This includes awards granted to hospital workers outside of the control of hospital trustees.

There could be additional costs incurred as a result of a job evaluation program still in progress at the hospital, the finance committee has observed.

One area of anticipated growth is outpatient care, hospital trustees have been told, although in-patient capacity was reached some time ago and patient-days can show only a minor increase.

Jubilee estimates have not yet been presented, and a finance committee member declined to predict what the 1979 budget proposal will be. But he agreed the figure will certainly be higher than for the current year.

The hospital has been reporting unequal fiscal periods but is back to a 12-month basis and the current budget is about $40 million compared with $51 million for the 15 months ended March 31.

Salary hikes alone will account for more than McClelland's 5 per cent guideline, and Jubilee administrators see no way of keeping the budget down without watering down hospital care or services.

ASK THE TIMES

Q. Would you know the real name of Sax Rohmer, the author of Dr. Fu Manchu books? When did he die.? G.R.F.

A. Arthur Ward. He died in 1959.

METCHOSIN GOLFERS TO BUY THEIR COURSE

Metchosin Golf Club members decided unanimously Thursday night to buy their home base — the attractive golf course at Metchosin Road and Pear's Road.

Bill Pearson, president of the 230-member club, said today the special membership meeting attended by nearly 100 members — one of the biggest turnouts ever — enthusiastically endorsed a proposal that the club try to raise the necessary financing to acquire the property.

It is for sale and the owner, Hugh Francis, has offered it to the club on a first-refusal basis.

Pearson confirmed that Francis is asking about $600,000 for the 60-acre property, of which the course itself covers 45 acres.

"Everyone was in favor of going ahead on this."

He said the club hopes to apply for a grant of one-third the purchase price from the provincial government's community recreation facilities fund, and raise the remainder through outside financing.

To qualify for a grant the club would have to guarantee public use of the property, but Pearson said that presents no problem.

Four Firefighters Scalded at Mill

A 57-year-old city firefighter is in stable condition in the burns unit at Victoria General Hospital today following a fire at the B.C. Forest Products plant on Gorge Road Thursday night.

Capt. Harold Graver, a 29-year veteran of the department, was one of four firefighters scalded while trying to put out a fire that broke out in a plywood drier at about 7 p.m.

Graver received second degree burns to his hands, legs and stomach.

Another city fireman, Ron Stubbington, 26, and two BCFP employees, Vernon Banfield, 36, and Albert (Abe) Burkhard, 40, were also scalded and taken to VGH.

Stubbington and Burkhard were treated and released while Banfield was kept in overnight and was expected to be discharged today.

Deputy fire chief Mike Belton said the men were attempting to open up the drier to get at the fire when they stumbled into a pit filled with about two feet of boiling water.

The water came from a deluge sprinkler system which was activated when the fire broke through the roof of the drier.

The water changed to steam as it passed through the drier.

Industrial relations manager Gordon Winter said normally the water is channeled off but somehow the drainage system had become clogged causing a backup.

He said the heavy steam and semi-darkness obscured the firefighters vision, and they probably didn't see the pit until too late.

Belton said fires in the driers are not that uncommon because of the extremely high temperatures required to dry the plywood.

He said it is almost impossible to prevent fires as there is always wood dust in the air.

He praised BCFP for "being on the whole a pretty good housekeepers."

Belton said the fire call was the 18th this year to the BCFP.

Winter said an investigation into the blaze will be carried out.

Man Charged With Gun Infraction

A 24-year-old man has been charged with possession of a restricted weapon after police found him with a loaded .22-calibre handgun tucked in the front of his pants.

The man is to appear in provincial court today charged with possession of a restricted weapon.

Police stopped the man at Prior and Kings at 12:50 a.m. for a routine check.

The man told officers he found the gun at Cook and Bay.

Police are running a check on the weapon to determine ownership.

Thwack! . . . and Time Stood Still

Is there a phantom archer in Oak Bay who hates the thought of passing time?

We ask because there's a bit of a mystery at the municipal recreation department's Henderson Park Pavilion, involving an arrow and a broken clock.

When staff entered the building Tuesday morning they noticed the plexiglass cover of the clock was broken and the clock had stopped. A short while later an arrow was found in the parking lot.

The theory is that someone raided the archery equipment stored in the building and used the clock as a target.

But the mystifying part is that the clock had stopped at 2:30, and it was unlikely to have been p.m. the previous day because someone in the centre would have been sure to notice.

Land of Ice and Snow

A busy place these days is the Santa Claus centre in Vancouver, where all letters to Santa end up.

A post office spokesman said the centre serves all Western Canada and gets thousands of letters, many from the United States.

Youngsters there figure snow and ice is where Santa's at, and since everyone knows Canada's covered with the stuff, a letter sent to anywhere in the country will eventually reach St. Nick.

The letters are opened and turned over to Santa helper postal employees to answer.

TOWN TALK

Equally, though, 2:30 a.m. seems to be ruled out because there were no signs of anyone forcing entry into the building overnight or stealing anything.

Could it have been the ghost of some long-dead marksman, trying to turn back the clock?

★ ★ ★

Not for **Marilyn Watt** those glowing descriptions like "exceptionally clean" and "immaculate" when it comes to used car ads.

She was brutally honest in her *Times* and *Colonist* ad: "Very ugly 71 Toyota, runs well, $150."

But the frankness paid off. She sold the car the first morning the ad appeared last weekend, and fielded several more calls from would-be buyers.

Why the unflattering description?

Marilyn, who works for Beaver Home Centre and is moving to Edmonton, says she didn't want to fool anyone.

The Toyota was "an ugly dark blue, a home-made paint job full of chips and dents," she said, although it did run well.

But she was content to get $150 for it because she had paid $200 four months previously.

★ ★ ★

Don't do yourself in gift-wrapping that extra-special gift for Uncle Fred in Toronto.

Not if you're going to deliver it personally and plan to get to Toronto by air.

Seems there's a better than average chance your fancy ribbons, paper and bows could wind up all over the airport floor when your parcel is opened for a security check at the airport.

Says a transport department spokesman:

"Examination of carry-on baggage and parcels is required year-round but with the increase in passengers over the holiday season, carefully-wrapped Christmas gifts may be opened by security personnel."

★ ★ ★

A lot of merchants on Fort Street want some flower power next summer.

In a letter to city hall, 19 store operators in the 1000-block Fort, which many know as "Antique Row", said they want flower baskets hung from the street poles next year.

The merchants say they strive to make their stores look nice and feel the efforts would be enhanced by the hanging baskets.

Check That Two-Stacker

When Charles Rushton of East Sooke looked out early Sunday morning and saw an outbound 20,000-ton passenger ship disappearing behind a headland, it looked like a ghost from the Second World War.

He saw enough to notice the two-stacker was plowing through heavy seas at the end of a tow-line about four miles offshore, well inside the Canadian half of Juan de Fuca Strait.

His curiosity piqued, Rushton called the ministry of transport, which is responsible for the Canadian Coast Guard. They had no knowledge of any such vessel, and went further to suggest Rushton was either drunk or mad.

But Rushton persisted - with help from a radio station — and eventually was called back by MOT which had checked with the U.S. Coast Guard. There was no apology.

The ship was a Second World War trooper, still in her drab paint, apparently pulled out of mothballs at Seattle for a trip to the breakers in Taiwan, and she had been tacking up the strait in heavy weather awaiting clearance.

What bothers Rushton is that MOT would not admit its error.

"What kind of coast guarding do we get?" he asked. "This is the kind of thing that goes on around here and people wonder why there is concern about tankers in the strait."

LOOKING BACK, Quebec Nordiques goaltender Jim Corsi lies sprawled on ice as first goal of night slips into net while Nordiques defenseman Garry Lariviere (right) guards Steve Alley of Birmingham Bulls during World Hockey Association game Thursday night in Quebec City. Quebec went on to win, 3-2.

Argos Sold To O'Keefe

TORONTO (CP) — Toronto Argonauts of the Canadian Football League have been sold to Carling O'Keefe Ltd.

Officials of the brewery said today negotiations for purchase of the team were completed last night with majority owner Bill Hodgson.

Carling O'Keefe, which previously owned 40 per cent of the team, purchased the 60 per cent of the shares held by Hodgson.

Hodgson said he was considering six purchase offers but the others came from groups and he felt it would be better for the team to have one owner.

Sale of the club to Carling O'Keefe, which also owns Quebec Nordiques of the World Hockey Association, still requires approval by the CFL.

Hodgson earlier tried to sell the Argonauts to Agincourt Football Enterprises Ltd., a subsidiary of Baton Broadcasting Inc.

That sale was rejected 5 to 4 in November by CFL teams, some of whom said they were opposed to control of the Argonauts returning to John Bassett, president and chairman of Baton.

Bassett sold his 100-per-cent interest in the Argonauts to Hodgson in 1974 for $3.3 million. Hodgson later sold 40 per cent of his shares to Carling O'Keefe.

The price which Carling O'Keefe paid for Hodgson's remaining 60 per cent of the shares was not announced.

Hodgson's attempt to transfer controlling interest again requires approval by seven of the other eight CFL teams and unanimous approval by the three other Eastern Conference members.

CFL commissioner Jake Gaudaur said today he will have to see the documents of the sale before he can set a date for a meeting.

He said a vote on the sale need not be delayed until the Feb. 15-16 annual CFL meetings. Depending on how much documentation is involved, he said, the vote could be taken earlier, possibly by a telephone conference.

LAFLEUR SECOND, VILLENEUVE THIRD

Graham Smith Named Athlete of the Year

By Canadian Press

Graham Smith, described by one of his coaches as "probably the greatest swimmer Canada has ever produced," is Canada's male athlete of the year for 1978.

The 20-year-old Smith set a world record, won gold and silver medals at the world championships and won an unprecedented six gold medals at the Commonwealth Games before his hometown Edmonton fans.

In the annual year-end poll conducted by The Canadian Press, sports writers and sportscasters picked Smith over National Hockey League star Guy Lafleur, the 1977 athlete of the year.

Third in the voting was Gilles Villeneuve of Berthierville, Que., who became the first Canadian to win a Formula One auto race at the Canadian Grand Prix in Montreal on Oct. 8.

Smith will become the first recipient of the Lionel Conacher Award to be presented in conjunction with the Sports Federation of Canada awards in Toronto on Jan. 13.

It will be the first time that CP has presented an award to the winner of its annual poll, first conducted in 1932.

The award, in the form of a commemorative plaque, honors the late Lionel Conacher, the all-round athlete known as the Big Train who in 1950 was named male athlete of the half century.

No other athlete had ever won six gold medals in one Commonwealth or British Empire Games until Smith performed the feat in a Hollywood-style drama at the Aug. 3-12 Games in Edmonton.

His gold medals came in the 100 and 200 metres breaststroke, 200 and 400 individual medleys, the 4x100 freestyle relay and the 4x100 medley relay.

Coach Don Talbot said after the competition that some might dispute his claim that Smith is the greatest Canadian swimmer ever, "but I feel he's moving in the right direction to be classed as one of the great swimmers of all time."

Less than three weeks later, Smith showed some of that promise when he set a world record of two minutes 3.65 seconds in winning the 200-metre individual medley at the world championships in West Berlin.

Smith said his one world gold medal outranked his six Commonwealth medals. Smith was picked first by 47 voters, second by 22 and third by 10 in the annual poll. Based on a 3-2-1 valuation, that gave him 195 points.

In the 98 ballots cast, Lafleur received 30 first-place votes, 25 seconds and 17 thirds for 157 points.

Villeneuve was third with 74 points.

Tony Gabriel, the Ottawa Rough Riders' tight end who was named the outstanding player in the Canadian Football League, was fourth in the voting with 62 points although he had eight first-place votes to Villeneuve's four.

Jocelyn Lovell, winner of a record three gold medals in Commonwealth Games cycling, was fifth with 36 points.

Others receiving first-place votes were Claude Ferragne, Commonwealth Games high jump winner; Joe Poplawski of Winnipeg Blue Bombers, the CFL rookie of the year; North American Soccer League player and Superstars competition winner Brian Budd; World Hockey Association scoring champion Marc Tardif of Quebec Nordiques, and Houston Astros' baseball player Terry Puhl of Melville, Sask.

GRAHAM SMITH
. . . "greatest swimmer"

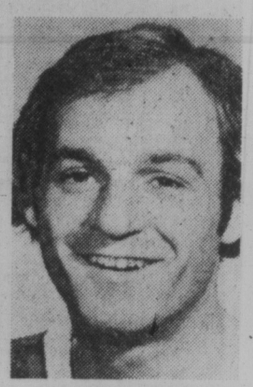

GUY LAFLEUR
. . . hockey star second

* * *

Swimmer, Skier Joint Winners

TORONTO (CP) — Swimmer Graham Smith and World Cup skier Ken Read have been named joint winners of the Lou Marsh Award as Canada's athlete of the year for 1978.

It was the first time in the history of the award, first given in 1936 in honor of the late sports editor of the Toronto Star, that joint winners have been picked.

Read, a 23-year-old Calgary native, won World Cup downhill races Feb. 11 at Chamonix, France, and Dec. 10 at Schladming, Austria.

Others who ranked high in the voting were folfer Cathy Sherk of Fonthill, Ont.; shooter Susan Nattrass of Edmonton; football player Tony Gabriel of Ottawa Rough Riders; auto racing driver Gilles Villeneuve of Berthierville, Que.; pentathlete Diane Jones-Konihowski of Edmonton and Montreal Canadiens hockey star Guy Lafleur, who won the Marsh Award last year.

A Loosened-Up Leach Sparks Flyer Victory

By Canadian Press

Reggie Leach says he's been loafing, but that's not what he really means.

"I've been loafing for two years, and the fans have been great to me," the confusing Philadelphia forward said Thursday night after his second-period goal gave the Flyers a 2-1 victory over Pittsburgh Penguins in National Hockey League action.

"What I mean by loafing is not having very good years," said the Riverton, Man., native, who scored 61 goals during the 1975-76 season.

But since then, Leach has managed 32 and 24 goals, respectively, in the last two seasons and has been a constant topic of trade rumors.

His winning goal Thursday, a slapshot from the right circle that eluded Pittsburgh goaltender Denis Herron at the 15-minute mark of the second period, was unlucky No. 13 this year. Yet Leach feels it may have broken a jinx.

"I'm not tensed up anymore," he said. "I just go out there and try to get loosened up in the first two or three shifts and go about my business.

"I'm more confident now because (Flyers coach) Bob (McCammon) puts me out there in the later part of the game. It used to be I wouldn't get on the ice in the last six minutes."

Elsewhere Thursday, Boston Bruins dumped Washington Capitals 5-2, Buffalo Sabres edged Chicago Black Hawks 3-2, New York Islanders whipped Detroit Red Wings 4-1 and Atlanta Flames downed Colorado Rockies, 5-3.

Pittsburgh took a 1-0 lead at 7:06 of the first period on George Ferguson's short-handed goal, but the Flyers tied it up 7:01 later on Mel Bridgman's rebound past a sprawled Herron.

The loss snapped Pittsburgh's eight-game unbeaten string and gave the Flyers three victories in a row.

John Wensink scored two goals to pace the Bruins and race his season's total to 19. He now has five goals in his last two games.

After Washington took a 1-0 lead on Bob Sirois's goal, Boston jumped ahead 3-1 on first-period goals by Jean Ratelle, Tom Songin and Wensink.

Don Luce and Jacques Richard scored goals less than two minutes apart in the third period to cap a Buffalo comeback which saw the Sabres overcome a 2-0 deficit.

For the Sabres, unbeaten under interim coach Billy Inglis with a 3-0-2 record, it was the first time in 136 games they have trailed entering the third period and won the game. The Hawks got only one shot on goal in the final period.

Guy Chouinard had a second consecutive two-goal night to lead Atlanta to its third win in as many meetings with the Rockies this season.

(Summaries page 29).

Brancato To Stay As Coach

NEW YORK (CP) — George Brancato says he will stay on as coach of Ottawa Rough Riders next season.

Brancato said in a telephone interview today he would remain with the Canadian Football League Club and complete the remaining year of his contract.

The possibility of Brancato leaving Ottawa was raised Thursday when Frank Clair was removed as general manager of the Rough Riders. He was replaced by Jake Dunlap, now a vice-president with the Club.

Brancato has gone on record in the past as saying he would leave Ottawa if the general manager's job wasn't given to him should Clair ever step down.

(See earlier story page 28).

Soviet All-Stars In Third Victory

WINNIPEG (CP) — The touring Soviet All-Star team opened with some deadly accurate shooting and hung on for a 4-3 win Thursday night over Winnipeg Jets of the World Hockey Association.

The All-Stars had just five shots on goal in the first period. But four of the shots—by Sergei Makarov, Jirev Gimaev, Alexander Volkov and Alexander Andrev—beat Winnipeg goalie Markus Mattson.

The Jets replied with first-period goals by Morris Lukowich and Rich Preston, and a second-period tally by Peter Sullivan.

After Sullivan's goal, Vladimir Myshkin replaced starting goalie Sergei Babariko in the All-Star nets and shut the door.

The win was the All-Stars' third in as many games over WHA clubs. Earlier, they beat New England Whalers 7-4 and Quebec Nordiques 6-3.

Fivepin Leaders From Chemainus

Two competitors from north of the Malahat dominated the fivepin divisions during the 10th week of competition in the 16th annual Times Bowler-of-the-Week contest.

Jerry Melissa and Lynda Frelick, who both bowl at Chemainus Bowlarena, came up with the winning efforts.

Jerry captured men's laurels with a 300-316-314 — 930 series in the Sunday Classic League while Lynda collected the women's award with a 203-356-281 — 840 series in the Tuesday Ladies League.

Pride, One-Upmanship In 'Meaningless' Game

By The Associated Press

It's a meaningless game as far as the standings and the playoffs go—but pride and one-upmanship are quite another matter.

Pittsburgh Steelers, who have never won in Denver, have beaten the Broncos only once in seven meetings and have lost their last two games—including last year's American Conference divisional playoff, would like nothing more than to show Denver just who's boss when the teams get together on Saturday in Denver.

Avenging last year's 34-21 playoff loss would give the Steelers some degree of satisfaction and might give the Broncos something to think about since there's a 50-50 chance they'll be playing the Dec. 30 AFC division playoff at Pittsburgh. Thus, this will not be an easy game for either side.

"Anyone who thinks this won't be a heck of a football game is crazy," said Denver coach Red Miller. "I know our team has a lot of pride, and we would obviously like to keep our momentum going into the playoffs. I'm sure (coach) Chuck Noll and his team feel exactly the same way."

Also on Saturday, Washington Redskins will try to beat visiting Chicago Bears and keep alive their National Conference playoff hopes.

Sunday's games are: San Diego at Houston, Minnesota at Oakland, Atlanta at St. Louis, New York Giants at Philadelphia, Green Bay at Los Angeles, Dallas at New York Jets, Cleveland at Cincinnati, New Orleans at Tampa Bay, San Francisco at Detroit, Buffalo at Baltimore and Kansas City at Seattle.

Monday night's game is New England at Miami.

The Pittsburgh-Denver game matching the Central and Western champions offers a superb individual matchup.

Calling the signals for the Steelers will be Terry Bradshaw, the AFC's leading passer and the NFL's top touchdown tosser with 26. Lynn Swann has caught 11 of them, also the best in the league.

Bradshaw may be the best in the conference this year but nobody was better last week than Denver's Craig Morton. He completed 19 of 22 passes—16 of them in a row and three for touchdowns—in the Broncos' 24-3 victory over Kansas City.

They'll both be working against brutal defences. In yardage yielded, Pittsburgh is No. 1 in the conference, just ahead of Denver. In points allowed, the Broncos are the toughest, having permitted 177, one less than the Steelers.

The Redskins' hopes ride not only on their own shoulders but on several Sunday games. In order for Washington to win an NFC wild card, it not only must win, but Philadelphia and either Green Bay or Minnesota must lose on Sunday.

A victory by Atlanta sends the Falcons to their 10th victory of the season, a club record, and into the playoffs for the first time ever. They'll still make it even if they lose, provided Washington, Philadelphia, Green Bay or Minnesota loses, too. The Eagles are gunning for their first visit to the playoffs since 1966.

SPORTS MENU

TONIGHT

HOCKEY

8 and 8:30 p.m. — South Vancouver Island Junior "B" League, Esquimalt Legion vs. Oak Bay Trios, Esquimalt Sports Centre; Lake Cowichan Baird's Trucking vs. Saanich Braves, Lake Cowichan Arena.

SATURDAY

SOCCER

2:15 p.m. — Island League, second-round Jackson Cup match, UVic Vikings (1) vs. Cosmopolitan Royals (1), Royal Athletic Park.

HOCKEY

8:30 p.m. — Western League, Victoria Cougars vs. New Westminster Bruins, Memorial Arena.

FIELD HOCKEY

12:45 p.m. — Island Women's Association, Spartans vs. UVic, Mt. Douglas High School; Sailors vs. Cowichan II, Beacon Hill Park; Rebels Red vs. Sanderlings, Lansdowne Junior High School.

2:30 p.m. — Island Women's Association, Sandpipers vs. Mariners, Oak Bay High School; Rebels vs. Cowichan, Lansdowne Junior High School; Rebels Gold vs. Evergreens, Lansdowne Junior High School; Habbits vs. Castaways, Parkland High School.

Canada In Boot Final

TEGUCIGALPA, Honduras (CP) — Canada breezed to an easy 4-0 victory over Costa Rica on Thursday to advance to the final of the North, Central American and Caribbean Soccer Associations youth tournament.

Canada will face Mexico in the championship game on Sunday.

By reaching the final, both Canada and Mexico advance to the world championship to be held in Tokyo in 1979.

Dave McCaig of Victoria opened scoring for Canada in the first half while Ian Bridge of Victoria, Louis Nagy of Hamilton and Branco Segota of Toronto added goals in the second half.

Chris Turner of Surrey earned the shutout.

Cats Honing . . . . . Power Play

Selects Crunch Broncos

Moscow Selects, heading for the west coast and a date with Victoria Cougars on Tuesday, continued to mow down opposition on a tour through the Western Hockey League by beating Lethbridge Broncos 8-3 Thursday.

Game time for the game at Memorial Arena is 8 p.m.

It was the third victory in four starts against WHL teams for the touring Selects, who lost 4-3 in their opening game to Edmonton Oil Kings and had earlier beaten Regina Pats 7-5 and Brandon Wheat Kings, 9-3.

The visitors, who led 2-0 and 5-1 by periods, got a two-goal performance from Yury Savisillo. Single markers came from Vladmir Smagin, Viktor Zhuchok, Viktor Pachkalin, Vladmir Erkhov and two players with the the same name, Alexandr Pavlov.

Doug Morrison, Randy Ruff and Dave Falkenberg replied for the Broncos, who were outshot 45-24 before 2,506 fans.

Each club took five minor penalties.

Cougars, meantime, are busy preparing for the encounter with manager-coach Jack Shupe continuing to place emphasis on the power play in practice sessions.

And there are indications the Cats' power play has undergone a "dramatic improvement" according to Shupe.

In the last four games, the Victoria club has connected on 10 of 19 man-advantage opportunities.

Cougars, who face New Westminster Bruins in a league game at 8:30 p.m. Saturday in Memorial Arena, have added six players to bring their roster up to the 20-man limit allowed against the Selects.

Goalkeeper Richard Martens of Bruins has been added along with Blake Wesley, David Babych, Perry Turnbull and Mike Toal of Portland Winter Hawks and Len Dies of Seattle Breakers.

In league action Thursday, Brandon Wheat Kings showed why they are No. 1.

Wheat Kings, who had a 49-game unbeaten streak dating back to last season snapped by Edmonton Oil Kings Wednesday night, came right back Thursday night to beat the Oil Kings, 9-4.

In the other games, Billings Bighorns defeated Medicine Hat Tigers 13-3 and Winter Hawks downed Bruins, 7-4.

In the Edmonton game, a rematch of Wednesday's contest but minus two players to each team, the Wheat Kings erupted for four straight goals in the second period en route to their victory.

As a result of fighting in Wednesday's Wheat Kings-Oil Kings game, Kelly McCrimmon of Brandon was given an eight-game suspension, while Brad McCrimmon of Brandon and Kevin Shaigec and Derek Davis of Edmonton were each suspended for two games.

In Portland, the Winter Hawks scored three goals in a little over five minutes early in the third period. Portland led 3-1 and 3-2 by periods and outshot New Westminster, 55-33.

* * *

	G	W	L	T	F	A	P
Eastern Division							
Brandon	31	25	1	5	232	91	55
Saskatoon	31	9	12	10	179	180	28
Edmonton	33	8	17	8	130	176	24
Regina	31	6	22	3	121	233	15
Central Division							
Billings	32	19	9	4	174	118	42
Lethbridge	34	18	13	3	179	150	39
Calgary	33	9	20	4	142	185	22
Medicine Hat	31	7	20	4	111	199	18
Western Division							
Portland	27	18	5	4	176	107	40
Victoria	34	17	13	4	163	150	38
New West	31	17	13	1	142	129	35
Seattle	34	11	19	4	142	173	26

Tonight's Game

Regina at Saskatoon

MEDICINE HAT (3) — Lorne Osmond 2, Darren Halasz; BILLINGS (13) — Tom Cyr, Blake Stephen 2, Harvie Pocza, Pat Conacher 3, Mike Kouwenhoven, Gord Stafford, Murray Brumwell, Dean Renneberg, Jeff Zilkie, John Eger. Attendance — 2,090.

MOSCOW (8) — Yury Savisillo 2, Vladmir Smagin, Viktor Zhuchok, Alexandr Pavlov 2, Viktor Pachkalin, Vladmir Erkhov; LETHBRIDGE (3) — Doug Morrison, Randy Ruff, Dave Falkenberg. Attendance — 2,506.

BRANDON (9) — Dave McDonald, Larry Roberts, Laurie Boschman 2, Brian Propp 2, Ray Allison, Don Gillen 2; EDMONTON (5) — Ray Neufeld, Bruce Jacobson, Craig Levie 2, Larry McCargar. Attendance unavailable.

NEW WESTMINSTER (4) — John Ogrodnick 2, Neil Meadmore, Kent Reardon; PORTLAND (7) — Max Kostovich 2, Alvin Szott, Jim Dobson, Ron Chorney, Glen Ostir, Keith Brown. Attendance — 2,871.

ESQUIMALT SPORTS CENTRE
386-3261
JR. "B" HOCKEY
Rated 'G'
Fri., Dec. 8, 8:00 p.m.
ESQUIMALT vs. OAK BAY
WATCH US WIN

OUTDOORS
stewart lang

Windy Weather Slows Salmon Fishing Effort

Salmon fishing has dropped off slightly in some spots around the Greater Victoria area due to the high winds and a lack of fishermen.

But action has picked up a little in **Finlayson Arm** with chinooks to 10 pounds showing between **The Narrows** and **Stone House**. Deeply-trolled spoons, hootchies and Squirts are producing best.

A few bluebacks and chinooks to five pounds are turning up off **Senanus Island** and **The Boulder**.

Wain Rock waters are yielding chinooks to five pounds on Tom Macks, Krippled Ks and strip trolled at about a 140-foot depth.

Fishing off **Sidney** was described as "so-so", but a few ardent fishermen are landing chinooks to eight pounds between **Saanichton Spit** and **James Island** trolling with strip or Squirts at the 110-foot depth. Other fair catches were noted in the vicinity of **Coal Island** and **Sidney Spit**.

Not too many people are getting out at **Oak Bay** but a few grilse to two pounds are coming in from **The Flats**.

The relatively-sheltered waters of **Pedder Bay** (including the kelp bed and **William Head** side) are producing chinooks to 16½ pounds on hootchies, Silver Harvest needlefish and small minnows. Best depths have been between 100 and 160 feet.

★ ★ ★

Becher Bay and **Sooke** have been too windy recently for fishermen to get out but a few chinooks to five pounds are turning up off **Secretary Island**.

Further up-Island, a few chinooks to six pounds are showing off **Bold Bluff** and under the power line at the north end of **Sansum Narrows**.

Nanaimo fishermen are still catching numerous chinooks to six pounds off **Harmac**, **Northwest Bay** and **Five Fingers**. Buzz-bombers are doing well off the **Harmac** wharf and trollers using white plugs or strip are connecting at depths of between 180 and 200 feet in the latter two locations.

Comox Bay waters are yielding a few chinooks to four pounds and deeply-trolled strip is harvesting a few to eight pounds off **Menzies Bay**, **Quathiaski Cove**, **Duncan Bay** and the **Big Rock** at **Campbell River**.

Trout angling has just about died out for the winter but a few returns have been reported at the creek mouths of **Cowichan Lake**.

Steelheading, on the other hand, is just starting to pick up.

A few steelies are showing below the silver bridge on the **Cowichan River** as well as in the **Campbell-Quinsam** system.

★ ★ ★

NIBBLES: Dave Saxon has the lead in the annual Winter Chinook Derby at Pedder Bay with a 16½-pounder landed Saturday on a white octopus off William Head . . . S. Leesing holds down second spot with a 14-pounder and Dan Johnston is third with an 11½-pounder.

★ ★ ★

Chinook Club members of the Victoria-Saanich Inlet Anglers Association will hold their monthly Frostbite Derby from dawn to 2 p.m. Sunday.

"We been to the museums."

Nevil Leader In South America

SAN JOSE, Costa Rica (AP) — Dwight Nevil of the United States battled high winds and a tricky Cariari International Country Club golf course to fire a three-under-par 68 Thursday and take the first-round lead in the inaugural Central and South American Open.

Only two other players in the field of 70 professionals managed to break par on the opening day of the $100,000 event, the first PGA tour-co-sponsored tournament in this area since 1973.

George Knudson of Toronto, an eight-time tour winner, and Jim Chancey of Lynn Haven, Fla., each survived the wind in one-under-par 70.

Nevil, an eight-year veteran, has yet to win on the tour.

American Billy Casper, who lists two U.S. Open titles and a Masters championship among his 51 tour victories, shot a three-over-par 74, while local favorite Chi Chi Rodriguez of Puerto Rico carded a 73.

Dwight Nevil	34-34—68
Jim Chancey	36-34—70
George Knudson, Toronto	35-35—70
D. A. Weibring	37-34—71
Alan Pate	35-36—71
John Adams	38-33—71
Wren Lum	37-34—71
Gary Groh	35-37—72
Joe Inman	33-39—72
Carlton White	37-35—72
George Burns	35-37—72
Larry Ziegler	34-38—72
Charles Sifford	36-37—73
Jesus Rodriguez	39-34—73
Tim Simpson	39-34—73
Ed Fiori	38-35—73
Chi Chi Rodriguez	36-37—73

COBLE'S FISHERMAN'S CALENDAR
Time for Each Day, "Tells When Fish Bite Best"

FOR THE WEEK DECEMBER 17 THRU DECEMBER 24

SUN	MON	TUE	WED	THU	FRI	SAT	SUN
17	18	19	20	21	22	23	24
12:07 a.m.	12:54 a.m.	1:39 a.m.	2:23 a.m.	3:07 a.m.	3:50 a.m.	4:34 a.m.	5:20 a.m.

All times are Pacific Standard Time — Copyright 1977

Blacker the Fish — Better the Day for Fishing

Team NHL Wins

STOCKHOLM, Sweden (Reuter) — Ed Johnstone and Bob Neely scored two goals each Thursday night to lead Team NHL to an 8-2 win over a Stockholm combination team before a crowd of 4,300.

The squad, made up from 21 players from 15 National Hockey League teams who have either been used sparingly by the parent team or playing in the minors, was never in danger after opening a 2-0 first period lead and stretching it to 5-2 after two.

Tom Gorence, Jean Hamel, Bobby Simpson and Jean Savard also tallied for the visitors, en route to Moscow for the start of the Izvestia tournament. Their first game there will be Saturday against Finland.

Gorence stood out among the NHL players, as did Dwight Foster and Bob Lorimer.

Coach Marshall Johnston admitted he was pleasantly surprised by their showing considering it was the first time they'd played together.

"They played very well, and they were enthusiastic," Johnston said. "We will be facing tougher matches in Moscow, though, and this is not a world-class team."

Johnston, however, felt that in a short tournament like the Izvestia the team could spring some surprises.

Harrison Demoted

CHICAGO (AP) — Chicago Black Hawks of the National Hockey League have sent centre Jim Harrison, 31, to the team's American Hockey League club in Moncton, N.B.

Only One Missing

BREST, France (AP) — A missing French sailor has arrived at the island of Guadeloupe, leaving veteran Alain Colas the only sailor missing from the France-Guadeloupe trans-Atlantic yacht race, navy officials here have reported.

Jacques Palasset's safe arrival, and that Friday of Aline Marchand, ended several days of uncertainty about their fate on the part of race officials and navy officials.

COLORTRON'S YEAR-END CLEARANCE
(NOW OPEN FRIDAY NIGHTS 'til 9 P.M. UNTIL CHRISTMAS)

1979 RCA — $799.95 — XL100 EXTENDED LIFE CHASSIS
1979 HITACHI — $799.95 — LUMINAR ELECTRONIC LENS FULL-BEAM COLOR
1979 ZENITH — $749.95 — CHROMOCOLOR II REAL LIFE COLOR
1978 QUASAR — 26" MEDITERRANEAN STYLE $899.95
1979 QUASAR — 26" DYNACOLOR $995.95 — 3 SPEAKERS, ROOM LIGHT SENSOR, ELECTRONIC TUNER.
1979 ZENITH — 26" REMOTE $1249.95 — SYSTEMS III, TRIPLE PLUS CHASSIS, WITH ZOOM.

EXTRA BONUS
"MID-BAND" CONVERTER INCLUDED AT NO EXTRA COST

● GET COLORTRON'S UNCONDITIONAL 3 YEARS PARTS and LABOR WARRANTY.

COLORTRON
"SERVING THE PEOPLE OF VICTORIA FOR OVER 32 YEARS"
3180 HARRIET (just off Burnside)
SALES AND RENTALS 383-9113
SERVICE 388-7885
OPEN FRIDAY NIGHT 'TIL 9:00
REGULAR HOURS TUES. to SAT. 8:30 to 5:30
ERWIN SHEA, General Manager
12-15

GRAND OPENING SPECIALS in the new Cedar Hill Mall
CEDAR HILL TV and SOUND
1551 Cedar Hill X Rd. 721-3432
behind McDonalds on Shelbourne
WIN A 14" COLOR TV
12-16

Stocking Stuffers from Oak Bay's Recreation Centres

TO: Mary
FROM: Uncle Basil
Jack Burgess Ltd.
Ladies' Wear, at 2201 Oak Bay Ave.
Men's Wear, at 1455 Hampshire Rd.
12-16

WE THOUGHT YOU SHOULD KNOW

DODGE TRUCKS

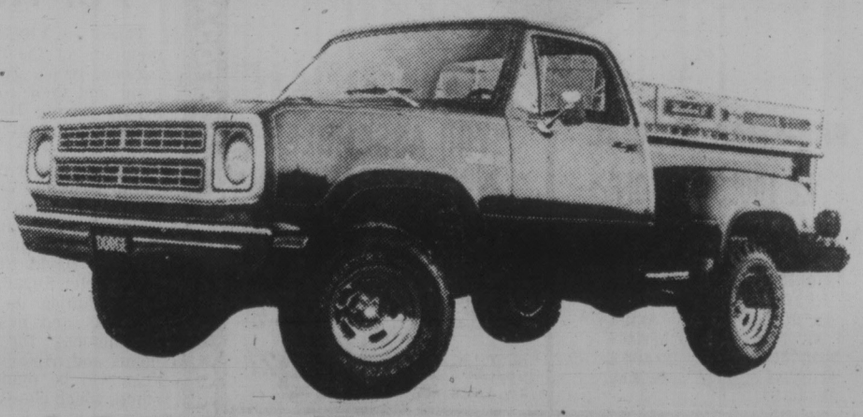

1979 DODGE D100 UTILINE PICKUP

YOU GET:
★ 115" Wheelbase
★ 6'5" Box
★ Slant 6 Motor
★ 3-Speed Tranmission
★ Spare Wheel and Tire
★ Sports Stripes

ORDER NOW $5696 SALE PRICE
BANK FINANCE AT GUARANTEED FIXED RATES
12-8

ENSIGN
NEW AND USED CARS
YATES AT COOK
CHRYSLER PLYMOUTH
NEW AND USED TRUCKS
QUADRA at CALEDONIA
386-2411

ABC RECREATION'S
BLIZZARD of VALUES
Kick Up a Storm Over These
CROSS COUNTRY SKI PACKAGES

Fischer Superstep	125.00
Tyrol Turin Boot	49.95
Rottefella Binding	10.95
Moonglass Pole	15.95
	201.95
PACKAGE SALE PRICE	159.99

Rossignol Tour Mohair	89.99
Skilom	56.99
Skilom Binding	10.99
Moon Glass Poles	15.99
	173.96
PACKAGE SALE PRICE	149.99

THIS WEEKEND ONLY!
Each ski package comes with a complimentary introductory lesson at ABC's Nordic Ski School!

To Enhance Your Skiing Pleasure, We Offer
CROSS COUNTRY SKI SUITS UP TO 40% OFF
EQUINOX 2-PIECE CROSS COUNTRY SKI OUTFITS
Regular 49.99 NOW 29.99
Odlo and Lifa 1 and 2-piece suits Also Available

Give a Gift of Fresh Air and Good Times!

NOTE!
All equipment is sold on the understanding that it may be brought back by the recipient for proper fitting and counselling. Packages include mounting of bindings.

SALE PRICES ON BOOTS AND POLES TOO!

OPEN THURS. and FRI. NIGHTS 'til 9

ABC Recreational Equipment
609 YATES ST. 384-6522
CHARGEX
12-16

Clair Shocked at Firing

FRANK CLAIR
. . . no luck to successor

OTTAWA (CP) — Frank Clair, who coached Ottawa Rough Riders to three Grey Cup victories and was their general manager for two other national championships, was removed Thursday as the team's general manager.

Clair told a news conference he was bitterly disappointed that after 22 years with the Ottawa club, he was offered a demotion as vice-president in charge of recruiting. He is being replaced as general manager by Jake Dunlap, now a vice-president who formerly played under Clair as a lineman in Toronto in the early 1950s.

Clair said he felt he had been undermined by Dunlap and added "I thought this could never happen."

Clair's departure raises the possibility of head coach George Brancato also leaving Riders. Brancato has said he was interested in becoming general manager when Clair left. He said he would be looking for another job if someone besides himself was made general manager after Clair.

Brancato is in New York City and unavailable for comment.

Clair came to Ottawa in 1956 as coach at a time when the Riders faced a dismal future.

Under Clair Ottawa never missed the Eastern Conference playoffs and won Grey Cups in 1963, 1968 and 1969.

He became general manager in 1970 and Riders won the Grey Cup in 1973 and 1976. They were edged by Montreal Alouettes in the eastern final this season.

Clair told reporters Thursday he was called to a meeting earlier in the day by club president Allan Waters and executive vice-president Terry Kielty.

"They asked me to resign as general manager and take a job as vice-president in charge of recruiting," said Clair.

Clair said it took him only a few seconds to refuse the offer, although he said "the salary was good."

"I was shocked that this could happen," said Clair. "My record was good."

The club's executive told him they wanted a four-man team at the top—Walters, Dunlap, Brancato and himself.

He said the plan to replace him was brewing for some time because "jake wanted the job."

"I can't wish him any luck," said Clair.

Decathlon Ace Britain's Best

LONDON (AP) — Decathlon athlete Daley Thompson has been named Britain's Sportsman of the Year by the Sports Writers' Association. Thompson, 20, won a gold medal in the Edmonton Commonwealth Games.

Swimmer Sharron Davies, 16, a double gold-medallist in Edmonton, was chosen Sportswoman of the Year.

SO YOU'VE DECIDED

TO INSULATE . . .

● You've read all about it ● You're more than ready to replace those drafty old windows
● You know it's an intelligent move ● You're ready to save instead of spend.

Now . . . Who Do You Go To!!
Go to VAN ISLE WINDOWS

That's another intelligent move.
They're the guys who make windows.
They're the manufacturer.
You deal directly with the experts who've designed the latest and best in

● Sealed Units
● Storm Doors and Windows
● Replacement Windows

VAN ISLE WINDOWS
Your Window Company on Vancouver Island
401 David Street 383-7128

Make the right decision about windows. Go to the guys who make them.

You can afford them. You can't afford not to find out about them.

12-8

NEVER WAX YOUR CAR AGAIN
"Guaranteed in writing"
PERMA-SHINE
Come in for a "Test Spot"
509 Ellice St. 386-7571

D & R MOWERS & ENGINES LTD.
WINTER SPECIALS
615 Chatham
11-11 384-5551

First-Division Teams In Jackson Cup Action

First division sides see action for the first time this weekend during the second round of play in the annual Vancouver Island Soccer League competition for the Jackson Cup.

And, to start things off, University of Victoria Vikings face Cosmopolitan Royals at 2:15 p.m. Saturday at Royal Athletic Park.

These clubs — the only two first division sides meeting each other this weekend — battled to a 1-1 deadlock during a league match last Sunday.

That game featured some wide-open play, numerous scoring opportunities and some excellent work by both goaltenders, Ted van Waes of UVic and Mike Kliska of Royals.

Brian Hughes has constructed the Viking offence around three small but speedy strikers — Peter Zachary, Mark Yawney and Stu Holroyd.

Joe Poulton is enjoying a good season as midfielder for UVic and Dan Lomas and Gord Horth continue to anchor the defence.

Royals, under new coach George Paul, are in the process of rebuilding with younger players but appear to have hit their stride early in the season.

Three 17-year-olds — Russ Rimmer, Mark Wyatt and Drew Porter — form a potent midfield combination and veteran Gil McIlraith is expected to start at centre-forward to replace injured Rudi Kuebler.

The other eight first division teams spring into action Sunday and all winners advance to the third round Feb. 3-4.

Schedule:

SATURDAY

2:15 p.m. - Cosmopolitan Royals I vs. University of Victoria Vikings I, Royal Athletic Park.

SUNDAY

Noon - Duncan Village Green III vs. Cumberland Waverly NIL, Pioneer Park, Duncan.
2:15 p.m. - Metro-Toyota II vs. Duncan Royal Cleaners V, Blanshard Park.
2:15 p.m. - Prospect Lake II vs. Croatia V, Prospect Lake.
2:15 p.m. - Labatts III vs. Nanaimo United I, Lambrick Park.
2:15 p.m. - Ravens NIL vs. Victoria Athletics I, Campbell River.
2:15 p.m. - Castaways II vs. Gorge I, Heywood Avenue Park.
2:15 p.m. - Victoria West I vs. Oak Bay Alumni II, Topaz Park.
2:15 p.m. - Victoria Athletics II vs. Nanaimo City I, Bullen Park.
2:15 p.m. - Campbell Rive Wave III vs. Jacks Tire Selects NIL, Campbell River.
2:15 p.m. - Chez Pierre Restaurant IV vs. Prairie Inn V, Central Park.
2:15 p.m. - Duncan Selects I vs. Cosmopolitan Royals II, Pioneer Park, Duncan.
2:15 p.m. - Oak Bay I vs. Kickers III, Carnarvon Park.
2:15 p.m. - Victoria Athletics IV vs. Austrian Chalet NIL, Henderson Park.
2:15 p.m. - Powell River Villas I vs. Port Alberni Selects III, Powell River.
2:15 p.m. - Gorge IV vs. Victoria West II, Hampton Park.

Cowichan INDIAN SWEATERS

Included with sweater purchase ONE BREBRANT PRINT ($25 Value).
Largest Selection of:
Moccasins
Sweaters
Toques
Tams
Mitts
Silver and Jade Jewellry
3 LOCATIONS
SASQUATCH TRADING
1233 Government St.
Opposite the Post Office
386-9033
Open Sunday 11-4
BIG FOOT TRADING
1 mile South of Duncan
SIDNEY ART — 2505 Beacon

GET FIT!
..life is more fun!
at
oak bay's recreation centres

Trios Nip Flyers

Fifth-place Oak Bay Trios edged second-ranked Fuller Lake Flyers 4-3 Thursday night at Oak Bay Recreation Centre to tighten up standings in the South Vancouver Island Junior "B" Hockey League.

Ron Pearce, Joe Miller, Brad Pettinger and Ken Buna scored for Trios while Brett Malli, Greg Hollett and Don Bodger replied for Flyers.

Jim Lebitschnig kept Fuller Lake in the contest with 41 saves while Gary Smith of Oak Bay blocked 26 shots.

	G	W	L	T	F	A	P
Saanich	22	18	2	2	211	76	38
Fuller Lk.	22	14	6	2	165	76	30
Esquimalt	23	13	7	3	197	105	29
Juan de Fuca	21	11	8	2	114	87	24
Oak Bay	21	9	8	4	122	91	22
Lk. Cowichan	21	3	16	2	75	192	8
Kerry Park	22	0	21	1	53	315	1

City Gymnasts Head For National Camp

Three Victoria-based members of the Canadian national men's gymnastics team and their coach will depart Boxing Day for a training camp just north of Montreal.

National senior champion Philip Delesalle and teammate Owen Walstrom will be leaving for the training session along with junior team member David Bibby and coach Peter Kopak.

In addition to normal workouts and evaluations, assignments for tournaments and trips in the new year will be made at the camp, which closes Jan. 3.

GRAND OPENING SPECIALS
in the new
Cedar Hill Mall
CEDAR HILL TV and SOUND
1551 Cedar Hill X Rd. 721-3432
behind McDonalds on Shelbourne
WIN A 14" COLOR TV
12-16

Lifting Record

MOSCOW (AFP) — Soviet weightlifter Alexander Senchin set a world record for flyweights in the jerk this week at Ferghana in Central Russia. Senchin lifted 141.5 kilograms, half a kilogram over the previous mark.

CONCORD DL
Your ticket to first class travel at economy prices.

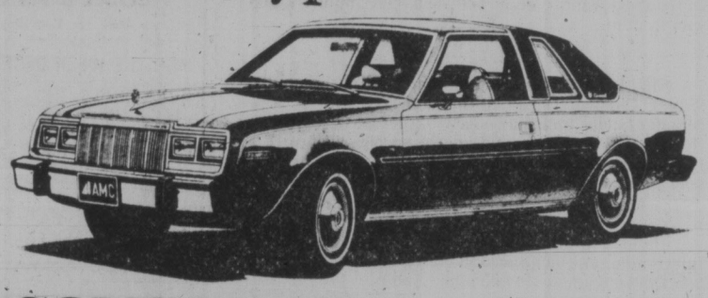

CONCORD DL 2-Dr. Sedan $6295

Stock No. 79-29
Automatic transmission, power steering, power disc brakes, rear defogger, radio and the "DL PACKAGE" also includes: Individual reclining seats, quartz digital clock, courtesy lights, landau roof, opera windows, bumper guards, color keyed wheel covers, wide scuff mouldings and MUCH MORE!

AMC CONCORD DL
The Success Story Built on Value.

Reg Midgley
736 CLOVERDALE AVE.
385-8756
"SINCE 1964"
DL00247A
12-16

LINK CUBBON ON COOK LINK
CUBBON LINK
Weekend SPECIALS!!
OPEN SUNDAY
10-3:30
for your convenience
FREE COFFEE

PRE-XMAS SPECIAL
ALL TOOLS 15% OFF
HAND TOOLS BY STANLEY FULLER LUFTKIN IRWIN SIMMONDS VERMONT AMERICAN
POWER TOOLS BY ROCKWALL BEAVER SKIL DEWALT BLACK & DECKER

"YOU ASSEMBLE" XMAS GIFTS
Record Cabinet Reg. $18.49. NOW ..... $16.29 ea.
Storage Bench Reg. $25.49. NOW ..... $19.49 ea.
Captain's Desk Reg. $24.50. NOW ..... $19.27 ea.

MOM'S SPECIAL!
COOK-N-SERVE ENSEMBLE
Guaranteed against oven breakage. Use in Microwave Ovens.
Reg. $24.99 each .....NOW $15.47

DAD'S SPECIAL!
"TORO" TRIMMER-EDGER #1200
Reg. $79.99 each .....NOW $64.95

"GARD SITE" SMOKE DETECTOR
$15.88 each
Plus $3.00 Coupon Rebate from Gard Site

BANQUET TABLE LEGS
Folding
Heavy duty square tube
Reg. $21.98 Pair .....NOW $18.14
For Christmas Buffets, etc.

Do that feature wall for Christmas . . .
ZEE-BRICK
$4.58 per carton rustic red rustic smoke

Do that other nook for Christmas . . .
CEDARSTRIP
REDWOODSTRIP
$12.97 per carton 33 sq. ft.

in COLWOOD 2650 Nobhill Rd. 4/4-1281
on COOK 1720 Cook St. 384-8181
STORE HOURS 8 A.M.-5:30 P.M. MON.-SAT.
on SALT SPRING ISLAND
RAINBOW ROAD GANGES 537-5564
COLWOOD AND COOK STORE ONLY
19-1A
LINK CUBBON IN COLWOOD LINK

OK TIRE STORES
3030 NANAIMO ST.
386-3156
Turn off Finlayson at Traders
CHARGEX VISA

SNOW TIRE CENTRE
RETREADS From 22.95 A78-13
NEW From 29.95 A78x13
11-11

Ryder beer:

Master brewed by Molson's

NHL SUMMARIES

COLORADO 3, ATLANTA 5
First Period
1. Colorado, Valiquette 10 13:28
2. Atlanta, Clement 7 (Houston, Laurence) 17:36
3. Atlanta, Chouinard 19 (MacMillan) 18:52
Penalties—None.
Second Period
4. Atlanta, Lysiak 15 (Ribble, Provonost) 3:16
5. Colorado, Valiquette 11 (Beck, Contini) 11:27
6. Atlanta, Provonost 8 (Lysiak, Marsh) 13:37
7. Atlanta, Chouinard 20 (Vail, MacMillan) 18:15
Penalties—Houston Atl double minor 4:25, Croteau Col 6:41, Provonost Atl 6:53, Ribble Atl 13:57.
Third Period
8. Colorado, Beck 6 (Klassen, Malinowski) 6:31
Penalties—Valiquette Col 7:14, Palement Col, Houston Atl 15:05.
Shots on goal by

Colorado	6	10	5	—21
Atlanta	12	5	9	—26

Goal—Plasse, Colorado; Bouchard, Atlanta.
Attendance—7,242.

DETROIT 1, NY ISLANDERS 4
First Period
1. NY Islanders, Bourne 11 (Henning, Persson) 6:35
2. Detroit, Hilworth 1 (McCourt, Larson) 18:13
Penalties—Vachon Det (served by Bolduc) 1:13, Polonich Det, Howatt NYI double minor 4:16, Howatt NYI 12:45, Larson Det 19:35.
Second Period
3. NY Islanders, Harris 9 (Potvin, Bourne) 1:41
Penalties—Hart NYI 3:10, Hart NYI 15:17.
Third Period
4. NY Islanders, Lewis 1 (Potvin, Trottier) 5:45
5. NY Islanders, Persson 5 (Potvin, Bossy) 11:59
Penalties—Polonich Det, Howatt NYI 10:45, Larson Det 11:13.
Shots on goal by

Detroit	19	8	10	—37
NY Islanders	13	5	14	—32

Goal—Vachon, Detroit; Smith, NY Islanders.
Attendance—14,570.

PITTSBURGH 1, PHILA. 2
First Period
1. Pittsburgh, Ferguson 7 (Tallon) 7:06
2. Philadelphia, Bridgman 7 (LaPointe) 14:07
Penalties—Campbell Pgh 5:44, Kelly Pha 15:24.
Second Period
3. Philadelphia, Leach 13 (Barber, Wilson) 15:00
Penalties—Anderson Pgh 4:57, Philadelphia bench (served by Preston) 10:15.
Third Period
No scoring.
Penalties—None.
Shots on goal by

Pittsburgh	9	12	4	—25
Philadelphia	8	12	13	—33

Goal—Herron, Pittsburgh; Parent, Philadelphia.
Attendance—17,077.

CHICAGO 2, BUFFALO 3
First Period
1. Chicago, Mulvey 5 (Boldirev, Wilson) 16:57
Penalties—Chi bench (served by Kelly) 5:30, Murray Chi 10:18, Stewart Buf 15:01.
Second Period
2. Chicago, Russell 5 (Boldirev) 6:52
3. Buffalo, McKegney 6 (Smith, Stewart) 16:46
Penalties—Russell Chi 0:25, Richard Buf 7:33, Magnuson Chi 10:40.
Third Period
4. Buffalo, Luce 9 (Gare, Schoenfeld) 9:39
5. Buffalo, Richard 2 (Schoenfeld) 11:19
Penalty—Mulvey Chi 4:04.
Shots on goal by

Chicago	17	7	1	—25
Buffalo	10	15	11	—36

Goal—Veisor, Chicago; Sauve, Buffalo.
Attendance—16,433.

WASHINGTON 2, BOSTON 6
First Period
1. Washington, Sirois 13 (Carroll, Scamurra) 5:45
2. Boston, Ratelle 10 (Park, O'Reilly) 9:17
3. Boston, Songin 2 (McNab, O'Brien) 9:35
4. Boston, Wensink 18 (R. Smith) 14:33
Penalty—G. Smith Wash 8:32.
Second Period
5. Boston, Wensink 19 (Cashman, Redmond) 1:41
6. Washington, Bergeron 5 (Lane, G. Smith) 8:18
Penalties—O'Brien Bos 14:51, Walter Wash, Milbury Bos 16:25.
Third Period
7. Boston, NcNab 19 (Bennett) 10:35
Penalties-None.
Shots on goal by

Washington	8	12	8	—28
Boston	11	10	6	—27

Goal—Bedard, Washington; Cheevers, Boston.
Attendance—9,002.

★ ★ ★

Norris Division

	G	W	L	T	F	A	P
Montreal	30	20	6	4	123	76	44
Los Angeles	28	13	11	4	117	96	30
Pittsburgh	30	10	14	6	104	107	26
Detroit	30	7	14	9	99	110	23
Washington	30	7	19	4	88	137	18
Adams Division							
Boston	30	19	5	6	132	97	44
Toronto	31	14	13	4	103	98	32
Buffalo	29	11	10	8	89	85	30
Minnesota	27	9	15	3	78	96	21
Patrick Division							
NY Islanders	28	18	4	6	128	83	42
Atlanta	31	17	11	3	125	103	37
NY Rangers	28	16	8	4	115	83	36
Philadelphia	30	16	10	4	100	81	36
Smythe Division							
Chicago	28	10	12	6	86	101	26
Vancouver	29	12	15	2	97	107	26
St. Louis	31	6	21	4	89	148	16
Colorado	31	5	21	5	83	139	15

Tonight's Game
Minnesota at Washington

Sabotage Denied By CAHA President

TORONTO (CP) — Gordon Renwick denied Thursday there was any move by the Canadian Amateur Hockey Association to sabotage Hockey Canada's efforts at the Canada Cup or world championships level.

Renwick, CAHA president, was reacting to allegations by Al Eagleson, chairman of Hockey Canada's international committee, that he reneged on an agreement reached in June that gave Hockey Canada complete sanction of all games involving international and Canadian professional teams.

Eagleson voiced his concern for the CAHA's retention of veto powers.

Renwick, at a hastily-called news conference, said that at no time had he implied the amateur body was not going to abide by the agreement reached between the two organizations and the federal government ministry of fitness and amateur sport headed by Iona Campagnolo.

He referred specifically to a section of the agreement in which the CAHA granted full responsibility to Hockey Canada for a series of tournaments through 1983 approved at the International Ice Hockey Federation congress in Sermione, Italy, earlier this year.

He said that following a recent meeting he was under the impression the matters agreed to in the June agreement and formally accepted by the CAHA membership in October were going smoothly.

"I was completely at a loss, shocked, when I read of Mr. Eagleson's comments," Renwick said. Eagleson, also exective-director of the National Hockey League Players's Association, said Monday that because of the CAHA's failure to co-operate the proposed 1979 Canada Cup tourney would likely be scuttled.

He said that Renwick, who agreed with the international schedules involving Canadian national pro teams entered in World Cup and world championships during the next four years during the IIHF congress, now had taken a different stand.

Not so, said Renwick.

"I still don't know what Mr. Eagleson is so concerned about." He said the CAHA was still in complete agreement with the schedule accepted by the IIHF.

"The only concern to our formalized agreement voiced by Mr. Eagleson was that the CAHA would continue to approve (international) exhibition gams with NHL and WHA teams," Renwick said. "The inference was that if additional games were approved by the CAHA, it would take away from the Canada Cup program."

He said a CAHA suggestion that Hockey Canada should ask NHL and World Hockey Association teams to sign an agreement to play only exhibition games approved by Hockey Canada was rejected by Eagleson.

He said the purpose of having some power in this direction was so that 11th-hour international arrangements, such as the WHA all-star series going on in Edmonton this month against the Soviet Union, didn't detract from the CAHA's own programs, such as playoffs or tournaments.

That tourney was held in limbo until the last moment when the WHA finally agreed to compensate the CAHA for several under-age junior players who signed with WHA teams last summer.

"No such problem exists between us and the NHL," Renwick said, adding that it would be much simpler if the association only had to deal with the NHL.

The decision on whether to proceed with the Canada Cup series next year will be decided following a Hockey Canada meeting here today.

GRAND OPENING SPECIALS
in the new
Cedar Hill Mall
CEDAR HILL TV and SOUND
1551 Cedar Hill X Rd. 721-3432
behind McDonalds on Shelbourne
WIN A 14" COLOR TV
12-16

STORM ALCAN WINDOWS
Improves insulation and saves you money and helps to keep you comfortable.
Call: Doug Bowker, 652-3901 or Bus. 652-2761.
NO OBLIGATION
Alcan Building Products

Canadian Skier Hurt in Practice

VAL GARDENA, Italy (CP) — Dave Irwin of Thunder Bay suffered a bad fall Thursday afternoon in a training run for this weekend's World Cup downhill race and will not ski again competitively until January at the earliest.

Irwin lost his balance as he landed on top of the last of three bumps in the middle of the course, suffering a concussion, an injury to his arm and his hand and aggravating a knee injury.

"I was out for about 10 minutes," Irwin said later, as he limped around his hotel room." I didn't have any idea that I was in trouble, but I was going very fast because I had come through the upper parts of the course perfectly.

"It's too bad. Every time I'm ready to ski again something seems to happen."

Irwin fell at Wengen, Switzerland, in January of 1976, only weeks after winning a World Cup downhill at Schladming, Austria. Irwin spent several weeks in a Swiss hospital as a result of head injuries suffered in that mishap, and then missed last season after a training accident when calcium deposits formed on his thigh.

Last weekend at Schladming, despite starting 39th, Irwin finished seventh, joining three other Canadians who placed in the top 10.

Ken Read of Calgary and Dave Murray of Abbotsford were one-two in the race while Steve Podborski of Toronto finished ninth.

Read had another excellent day in training Thursday, finishing first on his second run with a time of two minutes 9.92 seconds. He was fifth on the first run, won by perennial downhill champion Franz Klammer of Austria.

Murray was fourth and seventh in training Thursday and Podborski was sixth and 30th.

"Our results are an indication that we are in excellent form going into the two races this weekend," said Canadian coach John Ritchie. "This course is extremely fast and difficult.

"There is a lot of air time because of three huge bumps and because of a lack of snow, the course is rough. This race may separate the men from the boys. The guys who can stay close to the Canadians on a regular course should be further behind here."

SPORTSWORLD
OPEN NIGHTS
FROM DEC. 13-22
9:30 a.m. to 9:00 p.m.
★ ★ ★
NEW LOCATION
564 YATES ST.

CAL-VAN AUTO SUPPLY CENTRE
OPEN UNTIL 9 P.M. NIGHTLY 'TIL CHRISTMAS
XMAS GIFT SPECIALS
SAVE!
21 PC. ¼ & ⅜ Drive Wrench Set
21-PIECE SOCKET SET
BIG CAL-VAN SPECIAL
SAE OR METRIC
$14.88
Great savings on this ¼" or ⅜" drive drop forged steel set with mirror polished chrome plate and metal chest.
SAE OR METRIC
SUPER BUY!
PRECISION INSTRUMENTS FOR THE HOME AUTO MECHANIC!
DIXCO PRO-TESTER ANALYZERS
DIXCO PRO — TESTERS 5
For 4-6-8 cylinder, 12v systems. A basic and versatile tune-up tester. Checks high, low, tach, dwell, points condition. Over 15 tests! Rugged construction! Spring mounted jewels. 2% accuracy.
$38.88
DIXCO PRO-TESTER 7 AUTOMOTIVE ANALYZER
Performs over 30 tests, hi-lo tach dwell, hi-lo volts, amps, points condition.
$54.88
OUR BEST! DIXCO PRO-TESTER 10
Diagnostic Analyzer, all required tune-up trouble shooting for standard and electro systems.
$64.88
SAVE $7.00
TORQUE WRENCH
DUAL SCALE, CHROME PLATED!
150 LB. BEAM TYPE 19" LONG. ½" SQUARE DRIVE. 0-150 FT. LB. AND METRIC KGMS. TEMPERED STEEL
$12.88
Reg. 19.88
TIMING LIGHT DIXCO
#414
Reg. $39.88
$29.88
A Gift of a Smooth-Running Car
TACH DWELL 1501
DIXCO. Easy to use, great for do-it-yourselfers! 0-15 RMP scale allows checks of high speed idle lobe, D'Arsonval meter movement, 2% accurate, full scale, easy to read scales.
$25.88
SUPERIOR 500 SPORT GRIP STEERING WHEEL COVER
Lace-on grip.
Choice of colours.
$4.88
MECHANICS CREEPER
Heavy duty creeper with hardwood frame, padded headrest and easy-glide casters.
Reg. $19.88
$14.88
IDEAL FOR CAR OR BOAT
POWERFUL VACUUM CLEANER
$26.88
GIFT CERTIFICATES AVAILABLE IN ANY AMOUNT
LUCAS QUARTZ HEADLIGHTS
Installation and alignment $4.50
$39.88 Set
Quartz Iodine Lights
Choice of amber fog or clear driving. Complete with switch and wiring kit.
$38.88 Pair
CRAIG® AND CAL-VAN
MAKE BEAUTIFUL SOUND AT BEAUTIFUL PRICES!!
CRAIG T100
• Quick-Release Slide-Out Mounting
• Stereo/Matrix Circuitry
• Slot Cassette Loading
• Locking Fast-Forward and Rewind
• Tape Running and End of Tape Indicator Lights
• Volume, Balance and Tone Slide Controls
Reg. $182.76
$129.88
WITH PR. 9427 SPEAKERS
Custom Installations Available By Our Sound Experts
CRAIG T180
• Power-play Cassette Stereo Player
• Reversible Quick-Release Mounting
• Auto Reverse
• Locking Fast Forward and Rewind
• Separate Balance and Fader Controls
• Eject and Loudness Pushbuttons
• Balance, Bass and Treble Controls
• 12 Watts Continuous Sine-Wave Power Per Channel
Reg. $229.88
$198.88
LADIES!
Cal-Van has Hundreds of Gift Ideas To Please Any Man in Your Life!!
CRAIG T601
• Sensitive AM/FM Stereo Radio
• Dimming Illuminated Dial and Stereo Light Indicator
• Stereo/Matrix Circuitry
• PLL (Phase Lock Loop) Circuitry for Superior FM Stereo Separation
• LOC/DX for Better FM Reception
• Tape Running Light Indicator
• Locking Fast Forward and Rewind
• Small Chassis (7⅛"Wx2"Hx5¼"D)
Reg. $219.88
$188.88
CRAIG S100
• Compact Size
• Quick-Release Slide Out Mounting Bracket
• Stereo/Matrix Circuitry
• Slide Volume, Balance and Tone Controls
• Automatic Program Selection With Repeat Mode
• Fast Forward Cueing for Rapid Program Selection
Reg. $157.76
$98.88
WITH PR. 9427 SPEAKERS
12-15
All Brands Of Stereos CBs And Radios Too!
CRAIG S180
• Illuminated Powerplay and Program Indicators
• Reversible Quick-Release Mounting
• Separate Balance and Fader Controls
• Locking Fast Forward with Muted Sound for Program Identification
• Automatic Program Selection With Repeat Mode
• Loudness Button Assures Superior Sound at All Volume Levels
• Automatic Power-Off Eject
• Dimming Illuminated Door
• 12 Watts Continuous Sine-Wave Power Per Channel
Reg. $189.88
$139.88
Cal-Van Has Hundreds of Stocking Stuffers For Everybody
CRAIG S601
• Sensitive AM/FM Stereo Radio
• Stereo/Matrix Circuitry
• PLL (Phase Lock Loop) Circuitry for Superior FM Stereo Separation
• Dimming Dial-In-Door
• Separate Balance and Fader Controls
• Manual and Automatic Power-Off-Eject
• Repeat Pushbutton
• LOC/DX for Better FM Reception
• Small Chassis (7⅛"Wx2"Hx5¼"D)
Reg. $209.88
$178.88
HOURS: OPEN 9 a.m.-9 p.m. 'TIL CHRISTMAS
• Prices good 'til Monday
• Rain Checks cheerfully given on sale items sold out
• All items illustrated exactly or as near as possible
CAL-VAN
751 Cloverdale
(nr. Douglas) 386-2155
master charge
CHARGEX
AUTO SUPPLY CENTRES

PIONEER 1074
STARTING FROM $184.95 (14" BAR)
No other low-priced chain saw gives you this much.
OTHER MODELS AVAILABLE WITH ANTI-VIBRATION VARIOUS PRICES
TRADE-INS WELCOME
For Christmas Open Thurs. Fri 'til 9 p.m.
making things easier
CHARGEX
ALF BECKERS CHAIN SAWS
2981 TILLICUM 384-6414

Your first bottle may be our last. For a little while.

It takes time to naturally age our Estate Selection wines. Time to let nature smooth and shape the taste. At Casabello our Estate Selection wines are naturally made in the traditional European manner, aged to perfection in oak barrels, then in the bottle.

Our Estate Selection Burgundy is rich and full bodied, a delightful dinner wine. Our Fleur de Blanc is a white wine of extraordinary depth and subtle flavour, a most refreshing complement to fine food.

Treat your taste to the perfection of time with one of the fine wines from the Casabello Estate Selection. Available only in limited editions because nature takes its own good time.

Casabello Estate Selection
Nature takes its own good time

HOCKEY TRAIL

American League
Springfield 3 New Brunswick 1
Central
Tulsa 4 Salt Lake 2
Quebec Major
Cornwall 4 Montreal 3
Verdun 7 Chicoutimi 1
Ontario Major
Windsor 10 Sault Ste. Marie 2
Oshawa 6 Peterborough 4
Sudbury 5 Brantford 3
Alberta Junior
Chinooks 4 Taber 3
Canucks 12 Red Deer 3
B.C. Junior
Kamloops 3 Revelstoke 1
Chilliwack 7 Abbotsford 4
Langley 11 Bellingham 8
Pacific Junior
Kerrisdale 5 Surrey 1
North Vancouver 10 Coquitlam 1
Exhibition
Moscow 8 Lethbridge (WHL) 3

WHA

	G	W	L	T	F	A	P
Quebec	29	16	10	3	116	102	35
N. England	28	14	9	5	124	106	33
Cincinnati	30	14	13	3	109	108	31
Edmonton	26	13	13	0	97	95	26
Winnipeg	27	11	12	4	114	101	26
Brmnghm	26	12	13	1	100	103	25
Indianapolis	25	5	18	2	78	130	12
Soviet Union	3	3	0	0	17	10	6

SOVIET UNION (4) — Alexandr Volkov (2nd), Jirek Gimaev (3rd), Sergei Makarov (1st), Alexnader Andrev (2nd), WINNIPEG (3) — Morris Lukowich (20th), Rich Preston (10th), Peter Sullivan (19th). Attendance — 9,912.

BIRMINGHAM (2) — Craig Hartsburg (3rd), Steve Alley (7th); QUEBEC (3) — Marc Tardif (21st), Serge Bernier (16th and 17th). Attendance — 7,283.
7,283.

WHA LEADERS

	G	A	P
Cloutier, Que	30	21	51
Ftorek, Cin	13	38	51
Mark Howe, NE	20	28	48
Tardif, Que	21	22	43
Nilsson, Wpg	10	29	39
Lacroix, NE	17	21	38
Lukowich, Wpg	20	15	35
Bernier, Que	17	18	35
Sullivan, Wpg	19	15	34
Thomas, Cin	11	19	30
Keon, NE	6	24	30

Sports Transactions

BASEBALL
National League
Cincinnati Reds name Harry Dunlop coach.
Montreal Expos trade outfielder Sam Mejias to **Chicago Cubs** for outfielder Jerry White and infielder Rodney Scott.

BASKETBALL
NBA
Portland Trail Blazers sign Jim McMillian to a three-year contract.

FOOTBALL
Montreal Alouettes sign running back David Green to two-year contract.

HOCKEY
WHA
Edmonton Oilers release defenceman Rudy Taicnar who was on a 10-game trial.

SOCCER
NASL
Minnesota Kicks name Roy McCrohan head coach.

Public Notice

Not all microwave ovens are alike! Get the complete facts on microwave cooking.

If you own a microwave oven, or you're thinking about buying a microwave oven . . .

you're invited...
to see a live demonstration of microwave cooking with the Radarange MICROWAVE OVEN
MADE ONLY BY **Amana**

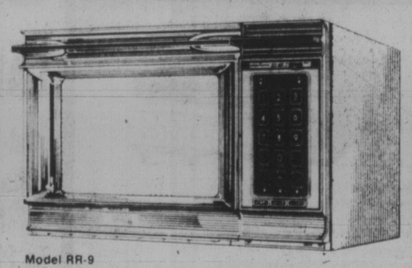
Model RR-9

BONUS OFFER
When you purchase any model now . . .
Amana Radarange MICROWAVE OVEN
from **McDonald Supply Microwave Centres**
We'll give you all this!
★ Amana Popcorn Popper Reg. $39.95
★ Amana Browning Skillet Reg. $35.00
★ Amana Country Cooker Reg. $29.95
★ Amana Roasting Rack and Baking Dish ..... Reg. $14.95
$119.85
★ *Plus*
McDonald's Cooking Classes: $45.00
(we do charge $15.00 per person per class for those who purchase a microwave elsewhere.) (For just three Classes)
TOTAL BONUS VALUE $164.85

MICROWAVE COOK-IN
FRI., DEC. 15 and SAT., DEC. 16
One of the best ways to find out all about the time savings, convenience and great taste of microwave cooking. Before you buy, see, taste and smell for yourself.
Cooking continuously
ALVIA YORK
Friday from 1-8 p.m.,
Saturday 10 a.m.-4 p.m.
Join the fun!

- MICROWAVE COOKING CLASSES
- MICROWAVE OVENS
- MICROWAVE ACCESSORIES
- CARPETS

COME IN FOR A DEMONSTRATION TODAY
THE APPLIANCE SPECIALISTS
McDonald Supply Ltd.
370 Gorge Road East 386-6745

- RANGES
- REFRIGERATORS
- WASHERS-DRYERS
- DISHWASHERS
- WALL OVENS
- COOK TOPS

12-16

Out they go AT **VICTORIA DODGE CHRYSLER**

A Gift OF $200 CASH TO ANYONE BUYING A NEW 1978 OR 1978 DEMO NOW

all-out-clear-out of all '78s!

MARKED SALE PRICES ON WINDSHIELDS ARE STILL IN EFFECT SO *COME IN NOW!*

ALSO WITH EVERY PURCHASE YOU WILL RECEIVE A NEW HAIRSTYLE FROM CUT ABOVE HAIR SALON FOR MEN AND WOMEN . . .
Where expert hairstylists give you that 'special' look.

MAKE YOUR BEST DEAL

$200 CASH GIFT OFFER IS EFFECTIVE FROM DEC. 14 TO DEC. 23 ONLY

VICTORIA DODGE CHRYSLER 819 YATES
Hours: Mon.-Thurs. 9-9, Fri. 9-6, Sat. 9-5
Phone 384-8174

Dealer Licence No. D00867A

WILL FORCE THE LAKERS' HAND

Wilt Wants to Play Again

NEW YORK (AP) — Wilt Chamberlain, the 7-foot-2 former basketball star, says he will report to Los Angeles Lakers either to play with the National Basketball Association team or to gain his release so he can make a deal with another club.

"If the Lakers claim they still own me, then they should let me play and fulfil that obligation," Chamberlain, retired from the Lakers since 1973, said in an interview.

"I sent them a letter and I'm going to wait a week to find out what they have to say. Then I'm going to report."

Chamberlain, 42, is reported to be 25 pounds lighter than his 300-pound playing weight. He has been keeping in shape by playing volleyball for the last few years.

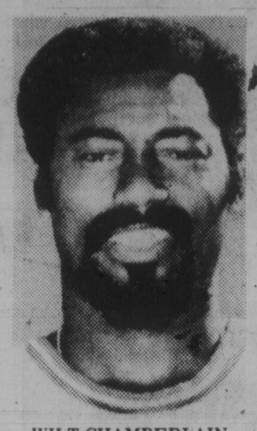

WILT CHAMBERLAIN
. . . "in excellent shape"

"I'm in excellent shape but I haven't played basketball in five years," said Chamberlain, who holds several NBA records, including most career points and rebounds and the highest scoring average.

"But when I watch some of the Lakers, I think Jerry West (the Lakers' current coach) could play for them."

Chamberlain left the Lakers in 1973 to become coach of the San Diego club in the now-defunct American Basketball Association. He and his Lawyer, Seymour Goldberg, said Wilt's one-year commitment to the Lakers has prevented any talks with other NBA clubs.

"A number of teams have expressed interest in his coming back, even at age 42," said Goldberg from Los Angeles. "The San Francisco team was very interested at the beginning of the season.

"No owner can talk to Wilt without having to keep in mind that they would have to pay off the Lakers for this illusory contract."

GRAND OPENING SPECIALS
in the new
Cedar Hill Mall
CEDAR HILL TV and SOUND
1551 Cedar Hill X Rd. 721-3432
behind McDonalds on Shelbourne
WIN A 14" COLOR TV
12-16

Willowdale Farm Retail Nursery
6447 West Saanich Road
Open 7 Days a Week 9-5 P.M.
LIVING CHRISTMAS TREES
NORWAY SPRUCE, UP TO 5 FEET. 7.95
Add Winter Color to your Garden
NANDINA DOMESTICA
IN BLOOM NOW:
● Viburnum Bodnatense ● Laurustinus ● Winter Heather ● Male and Female Skimmias
12-16

HARNESS RACING AWARDS

COLUMBUS, Ohio (AP) — Speedy Somolli, a trotter, and Abercrombie, a pacer, were named the three-year-old colt harness horses-of-the-year in balloting by the U.S. Harness Writers Association.

Happy Lady, the richest filly or mare ever in a single season, and Rosemary, the fastest and richest sophomore trotting filly of 1978, were also honored as three-year-old filly pacer and three-year-old filly trotter of the year in the same voting.

Speedy Somolli equalled the fastest mile ever by a trotter with time of 1:55. He accounted for $362,404 this year.

Abercrombie, the colt pacer of the year, earned a single season record of $703,-260 in winning 22 of 33 starts in 1978.

Happy Lady compiled 1978 earnings of $426,836, an all-time record for a filly or mare.

Rosemary was the fastest (1:57 2-5) and richest ($159,-832) filly in her category.

Ski Flyer Retires

ZURICH, Switzerland (Reuter) — Walter Steiner, 27-year-old Swiss skier who twice won the world ski-flying championship, says he is giving up competitive sport because of a recurring knee injury.

NATIONAL
See them at our FACTORY STORE
$550 up
BILLIARD TABLES
$550 up
SHUFFLEBOARDS
$295 up
SOCCER GAMES
WINNERS OF FREE DART DRAW
● HAROLD F. WOOD Calgary, Alta.
● RAY ENS Whitecourt, Alta.
● RANDY LOW-ON Edmonton, Alta.
● ALEX STOLZ Kelowna, B.C.
● DENNIS McCOWAN Vancouver, B.C.
● RON ADAMS North Vancouver, B.C.
Your FUN is our BUSINESS
national bowling & billiards ltd.
445 West 2nd Avenue, Vancouver, B.C. V5Y 1E3 873-2431

Names on Your List not crossed off Yet?
Queale's got something for all...
A BIG, IMPORTANT GIFT OR THINGS TO STUFF STOCKINGS WITH

THE DREAM MACHINE
SONY ICF-C310W
AM/FM DIGITAL CLOCK RADIO
39.95

SONY ICF 7370W
AM/FM and PUBLIC SERVICE BAND PORTABLE or DC OPERATED RADIO
69.95

SONY TC62
CASSETTE RECORDER
● Cue and review
● Tape counter
● Auto shut-off
● Built-in mic
AC or Battery
79.95

LLOYDS E603
8-DIGIT BUSINESS CALCULATOR
All standard functions plus gross margin, percent and square root.
20.70

SPEED KING SK309
AUTO STEREO CAR CASSETTE PLAYER
—7 watts per channel
—under-dash mount
84.50

PST 20 SONY
TURNTABLE
Fully automatic direct-drive turntable complete with cartridge.
189.95

LLOYDS
AM/FM DIGITAL CLOCK RADIO
6" LED time display, snooze bar, sleep and wake to music.
29.95

For the Audio Enthusiast
CLH3 SONY HEAD CLEANING PENCIL 2.95
DR7 SONY STEREO HEADPHONES 22.50
NORTRONICS "SOUND-OFF" CASSETTE ERASER 35.65
Plus a wide variety of blank tapes, cassettes and accessories.
G.C. BULK TAPE ERASER 25.84
T600 ARMACO 2-STATION BATTERY-OPERATED INTERCOM 14.95
12-VOLT 55-WATT QUARTZ HALOGEN SPOTLIGHT for car or boat, plugs into lighter. 19.95
For the Home Handyman
#80 — 26-DRAWER PARTS CABINET 13.82
230K WELLER HOBBY TOOL KIT 13.24
8200 SOLDERING GUN 15.95
KRT100. VOM HANDY TEST METER 15.95
Plus a wide assortment of hand tools.
For the CB Enthusiast
L126. 5-INCH PA HORN 16.50
P154 EXTENSION SPEAKER 11.95
DVP312 12-VOLT 3-AMP FILTERED POWER SUPPLY 49.95

AVOID THE CRUSH— PARK AT THE DOOR

SONY TRINITRON 19" COLOR TV
689.95
A gift for the family . . . with instant push-button channel selection, electronic tuning and the brighter-than-ever TRINITRON color picture with the econo quick power-saving system.

LUXO
ACTIVIST II
LUXO C1
Complete with 4-way mounting bracket, this flexible-arm-movement lamp may be positioned for convenience. Available in red, white, black, yellow and blue.
17.95

LUXO Lil-6
Heavy Base
Mini version of the flexible-arm high-intensity lamp with heavy base for desk application. Available in red, black, white or yellow.
24.95

General Coverage Communications Receiver
A high-performance unit covering from 0.5 mhz to 29.9 mhz. Listen to commercial radio stations on medium wave, international short wave, amateur bands and CB.
499.00

YAESW QTR-24
WORLD CLOCK
A unique battery-operated clock on which you can read the time at a glance in any principal city or time zone. Ideal for the shortwave listener.
46.90

For the Experimenter . . .
4 in 1 Educational Kit 6.95
10 in 1 Junior Electronics Lab 8.95
1505 Light Fantastic Color Organ Kit 14.95
1606 Strobe Light Kit 17.95
1550 Clock Kit 33.75
E100 Germanium Radio Kit 5.39

AVOID THE CRUSH . . . PARK AT THE DOOR
QUADRA VANCOUVER CALEDONIA NORTH PARK COOK BALMORAL PANDORA
QUEALE ELECTRONICS LTD
1004 NORTH PARK ST. PHONE 388-6171
also 1161 Bowen Rd., Nanaimo, 753-1124
12-16

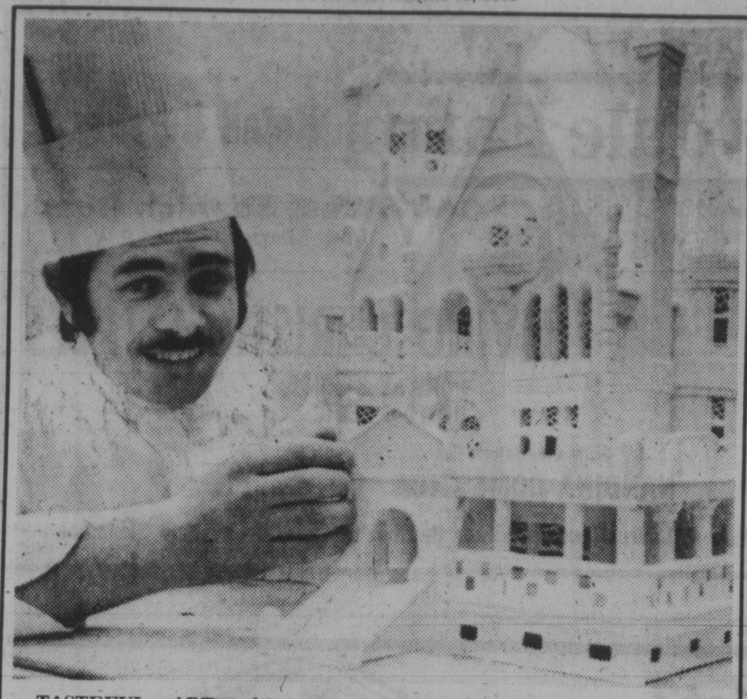

TASTEFUL ART of George Wagner, a cook at Malaspina College in Nanaimo, has been entered in western national competitions leading to the Culinary Olympics in Frankfurt. Look familiar? It should. It's a replica of Craigdarroch Castle in Victoria

Before the Judge

Lawyers for two 18-year-olds charged with attempted murder elected trial by judge without jury in provincial court on Thursday.

Gordon MacDonald, representing Wesley James Kennedy, 604 Wilson, and Richard Stewart, acting for Kelly Norman Lambert, 2844 Rockwell, made the elections and a preliminary hearing was set for Jan. 25 and 26.

Kennedy and Lambert are charged with the attempted murder and assault with intent to wound, maim or disfigure 83-year-old Julia Knoll, and with breaking into her home at 553 Raynor on Dec. 3.

Kennedy was denied bail by Judge Fred Green on Dec. 6 and Lambert has elected not to apply for bail yet.

* * *

Judge Blake Allan suggested city council be informed of the conduct of a towing firm before levying a small fine on a 26-year-old Colwood man.

Graham Dennis Bibby, 3620 Happy Valley Road, pleaded guilty to common assault Nov. 24 at Gordon's Towing, 1618 Store.

Crown counsel Nicholas Lang told the court Bibby's car had been towed away earlier in the morning and that Bibby went to retrieve it and punched an employee of the firm, grazing his nose.

Defence lawyer Isaac Thau of The Law Centre said Bibby had dropped off his wife at work earlier in the morning and had gone to Coffee Mac's about 8 a.m.

He said Bibby had been in the restaurant for about 10 minutes when he noticed his car had been towed away.

After finding his vehicle at the Store Street compound, Thau continued, Bibby tried to tender a cheque for the $14 towing charges but was refused.

Bibby, who was late for a class that morning at Camosun College, didn't have the cash to get his car out of the compound and telephoned his father, who arrived with the money.

However, Thau continued, the Gordon's Towing employee said that a further $2 storage charge was required.

The problem arose when Bibby refused to give the attendant his name and address and took a swing at the complainant, making slight contact with the man's nose.

"Perhaps he ought to take this matter to city council," Allan suggested.

"I may have some sympathy for people who are treated in such a high-handed manner like that," the judge continued. "But I can't condone violence."

Allan then fined Bibby $25.

Fined for drinking-driving offences were: Laurent Derrien, 37, of 2135 Skylark Lane, $700; Neil Clinton Clarkson, 20, of 2807 Sooke Lake Road, $500; Arthur Edward Budden, 35, address not given, $450; Dennis Paul Baratta, 19, of 1265 Grant, $400; Allan Murray Robertson, 24, of 567 Wells View, $400; and James Craig Walker, 30, of 1045 Balmoral, $250.

In addition, Walker was ordered to perform 80 hours of community service work.

School Cost Relief Asked By Teachers

The B.C. Teachers' Federation presented a brief to the provincial cabinet Thursday asking the government to pay a larger portion of school costs.

The brief asks the government to lower the basic education levy imposed on property by 3.5 mills to 39 mills, increase the homeowner grant and boost grants to school districts.

Federation president Pat Brady said the province would be paying about 67 per cent of the general costs of kindergarten to Grade 12 education. It now pays 53 per cent.

More Time On Child Law

Human Resources Minister Grace McCarthy has announced an extension of the deadline for submissions on the new Family and Child Services Act.

The proposed act was revealed by Bill Vander Zalm, her predecessor, earlier this year and interested parties were given about four months ending Dec. 31 to provide feedback.

McCarthy said the deadline for submissions has been extended to March 31 because many individuals and groups said they needed more time.

The minister also said she still hopes to introduce the legislation at the spring session of the legislature.

GRAND OPENING SPECIALS
in the new
Cedar Hill Mall
CEDAR HILL TV and SOUND
1551 Cedar Hill X Rd. 721-3432
behind McDonalds on Shelbourne
WIN A 14" COLOR TV
12-16

Action on Tanks?

The Inner Harbor oil tank farm should be relocated somewhere north of the Malahat Drive so that it can serve Victoria and Nanaimo, Capital Regional Board member Shirley Dowell said Thursday.

Dowell, named Wednesday as head of the board's regional parks and tank farm relocation committee, said she plans to tackle the tank farm problem immediately and hopes to have a site agreed upon and the move started by the end of next year.

Dowell said that one of the oil company leases expires in 1981 and so the CRD must be ready to accommodate a move by that time.

"Something has got to be done when that first lease is up and that will set the trend for all those that follow."

Dowell said she has ruled out View Royal, Metchosin and Sooke.

"I'm looking for a site between here and Nanaimo that could serve both cities without high transportation costs, so it will have to be over the Malahat."

Dowell said the Bamberton Cement factory site on Saanich Inlet looks like a good location.

Mayor George Westwood of Central Saanich, a board member, said he would have strong reservations about placing the tanks on the Inlet.

DISTILLED IN CANADA BY SIR PIERRE SMIRNOFF FILS

(1818)—The first Smirnoff distillery was erected that year near the famous cast-iron bridge in Moscow.

(Four Russian Eagles) —These were awarded as the government's highest citation to the Smirnoff family as the sole purveyor of vodka to the Czars of Russia.

(Purveyors to the Russian Imperial Court) —Czar Alexander III in Moscow bestowed this title on the Smirnoff family in 1886 in appreciation for their superior vodka.

(Sir. Pierre Smirnoff Fls.) —Founded by Pierre Smirnoff who, in 1888, was elevated to Personal Commercial Advisor to Emperor Czar Alexander III. The vodka which bears his name has won awards in world expositions from Philadelphia to Moscow.

(No. 21)—One of the original formulas brought out of Russia by Vladimir Smirnoff in his escape to the West following the Russian Revolution in 1917.

(International Renown) —Smirnoff is licensed for production in over 35 countries and sold in nearly every civilized country in the world.

History in a bottle.

Serenade Time At McPherson

By AUDREY JOHNSON
Times Staff

There is something attractive about the idea of a program of serenades, especially at this time of year.

We tend to think of a serenade as happy music — music surrounded with an aura of romance and love.

And we're not far wrong, although the serenades to be performed Saturday at 2:30 p.m. at McPherson Playhouse by Victoria Symphony Chamber Players were not written to be played beneath a lady's balcony.

That's where it all began with cavaliers singing to their lovers; or if they happened to croak like frogs in the garden pool, hiring good musicians to do the serenading.

For the fourth in their benefit series of concerts for the orchestra, Symphony Chamber Players will perform serenades by Dvorak, Mozart (who especially loved the form) and Brahms.

There is no admission charge but a collection will be taken with proceeds going to the symphony society.

For this highlight in their series, the Chamber Players will have Glen Fast as conductor.

Fast, 27, a resident of Victoria for seven years while studying conducting with George Corwin at the University of Victoria, is now assistant conductor to Kazuyoshi Akiyama, music director of the Vancouver Symphony Orchestra.

He was chosen from a list of 21 candidates from across Canada. All the candidates were auditioned by Akiyama and the six semi-finalists were asked to conduct the full VSO in final auditions.

Fast is Akiyama's only assistant and his duties include a close study of all the music to be performed in the VSO season, which consists of 23 sets of concerts, so he is prepared to take over in the event of Akiyama's absence from the podium.

In addition he will be conducting in the special June series and for school concerts.

"I spend a good deal of time in the office as well," he says, "learning all aspects of managing and operating a symphony organization. And of course I attend all rehearsals and performances."

Fast says he thoroughly enjoys working with Akiyama who is quiet but easy to talk to and helpful. One of the things he has concluded is that conducting is the art of suggestion.

"The conductor has only his hands and baton to convey his ideas about the music to the musicians and through them suggest images and moods to the listener."

Fast says the works to be played Saturday can't help but please all music lovers. Serenades are pieces in several movements.

The Dvorak is happy, full of dance rhythms and folk-like melodies, he says. Brahms Opus 16 is written for the low pitch strings and winds and the Mozart "is a flawless creation typical of his genius."

Woodward's
GIFTS of FOOD

From an impressive "major gift" to a small "remembrance", gifts of food from Woodward's are always welcome. You will find the selection really outstanding with a price range that will suit your gift budget. Now, wouldn't a gourmet basket be just the thing for Auntie Jo and Uncle John?

JACOB'S BRITISH
Assorted Biscuits Perfection Tin 3 lbs. 10.45

CARR'S BRITISH
Assorted Biscuits Tower Bridge Tin 2 lbs. 7.89

COSMOPOLITAN DANISH
Butter Cookies ....Tin, 1 lb. 2.89

MISS KING'S
Honey & Dessert Cake Gift Pack Set..... 6.99

ST. IVELS ASSORTED
Processed Cheese Gift Pack Set..... 5.95

LAWRY'S MASTER CHEF 9
Seasonings Gift Set.....each 5.25

Store Hours: 9:30 a.m.-9 p.m. Monday to Saturday, now 'til December 22nd.

Carollers Warmed That Icy Eve

elizabeth forbes

One of Joan Key's clearest memories is of a Christmas Eve near Strathmore, Alta., back in 1910, after her parents, Harry and Edith Petter, migrated there with five children, from Yeovil, Somerset, England.

In sharing those memories with me, Mrs. Key, who lives with her husband George on Shornecliffe Road above St. Lukes' Church, started by saying that was "a strange" Christmas.

"No Christmas tree, no holly nor ivy, no fragrant cedar boughs entwined around the walls.

"In fact, there was not a green thing to be seen anywhere in that vast expanse of frozen white wilderness."

Early in December, the Petters had experienced their first blizzard.

They had watched ominous sun-dogs appear and clouds "like bundles of dirty fleece" scud across the sky from the north and settle lower and lower over the land.

The wind strengthened "and soon the air was full of driving snow, fine and hard as salt. Sky and land disappeared and we seemed to be suspended in a fantasy world of whirling white."

The temperature dropped "and it was hard to keep the house warm even with cook stove and heaters going day and night."

Frost formed thickly on all the windows "and we children heated pennies on the stove and pressed them into the frost so that we could peer out at the great banks of snow."

That blizzard swept over the Petter farm for three days. Then the wind dropped, the sky cleared and a dazzling sun shone on the hard-packed drifts.

All the animals were safe in the stable and cowshed, Mrs. Key explained, "and with the help of our one hired man, my father had managed to shovel a path down to the barnyard, to feed and water them every day."

There was lots of coal and wood to keep the house warm.

Earlier in the fall, her father and one of the neighbors had driven 40 miles to Carbon on the Red Deer River, with three-tiered wagons and four-horse teams, to bring back loads of coal. There was also a supply of poplar wood brought from the Bow Valley.

On Christmas Eve the Petters were all in the warm kitchen. Supper was over, the big, black, cook stove crackled and was sending out blasts of heat and a kettle on the back was singing comfortably.

Mrs Key remembers "we were playing quietly and mother and father were sitting in front of the stove with the oven door open, reading months-old newspapers which had come from England.

"Large parcels from grandmother and various aunts had arrived earlier, with plum puddings, cakes, shortbread and sweets and Christmas presents still unopened, for all of us.

"But it didn't feel like Christmas Eve, and I was old enough to realize a little of all that was missing — family gatherings, friends, parties — and to feel something of the loneliness and home-sickness of our parents."

Bill Halkett Photo

Joan Key still remembers

Suddenly the Petters heard what in that place and at that time was a very strange sound — voices far off, raised in song.

Here Mrs. Key reminded me that in 1910 there was no radio and gramaphones, therefore no possible way that music could be transmitted into that farm home from outside points.

"I remember looking up at my father, thinking he was playing some kind of practical joke on us," she say, "but he was looking as startled as the rest of us."

Ted, the hired man, jumped up and ran to the back door, pulled it and the storm door open and the family clustered around him to stare out into the moonlight night.

"There, in the deep snow stood half a dozen bundled-up forms. They were the sons and daughters of our neighbors, the Worthingtons and Mercers, who had struggled through the miles of drifts between our farms to bring us Christmas greetings.

"And they were singing carols."

There was shouting and laughter and suddenly the kitchen was full of people, Joan Key recalls. "They peeled off their snowy coats, then gathered around the hot stove, rubbing their cold hands.

Mother soon had cups of hot tea, Christmas cake, mince tarts and shortbread on the table and we all gathered around.

"They stayed for a couple of hours, then bundled up in their mackinaws and overshoes and started out into the frosty night for their homes.

"It was a marvellously exciting and heart-warming event."

Postscript — In sharing her memories of the Christmas Eve back in 1910, Mrs. Key also told me a little about her father.

Henry Branscombe Petter was the eldest of a family of 15. He was a delicate child, plagued with chronic bronchitis and asthma, and doctors predicted he would never live to be 21.

However, he did make his 21st birthday and went on to help manage his father's diesel engine works in Yoevil, Somerset; to marry, have five children and to migrate with his family to what he always spoke of as the fabulous Canadian west.

His farm was about eight miles north of Strathmore and about two miles out of Nightingale. He named it Radfords, after the family's large red brick home in Somerset.

He worked "incredibly hard" on that farm, in the blazing heat of the prairie summers and in the bitter winters, his daughter remembers.

During the First World War, with help and advice from the experimental station at Strathmore, he grew pedigreed seed wheat, Marquis and Red Fife, and he was able to supply many of the farmers in the district with fine quality seed.

He also grew flax and alfalfa, and did very well with those varieties, too.

Eventually Harry Petter moved to Vancouver Island and in his later years lived at Duncan, where he died Jan. 8, 1943, at the age of 72.

THE VICTORIA COLLEGE OF ART

... a centre where aspiring artists can associate closely with more experienced artists in a workshop setting.

The curriculum offers a wide range of DRAWING, PAINTING, PRINT-MAKING and ART HISTORY.

The emphasis is on the development of hand and eye skills, seeking always to awaken and nourish the creative spirit through the cultivation of CRAFTSMANSHIP, AUTHENTICITY and RELEVANCE.

Spring '79 Semester
Jan. 15 to April 13

DIRECTOR: Joseph Kyle
RESIDENT ARTISTS:
William Porteous, Jack Wise, Flemming Jorgensen, Jim Gordaneer

APPLICATIONS FOR FULL REGISTRATION ARE NOW BEING ACCEPTED

FEE: $350 for the semester.

Enquiries: THE VICTORIA COLLEGE OF ART
1625 Bank St.,
Victoria, B.C.
Phone: 598-5422

family

Stumped on What to Give Fido?

TORONTO (CP) — Yes Fido, there is a Santa Claus.

The merry jingle of cash registers can be heard as a number of Toronto businesses do a booming trade in seasonal treats for all good little spaniels, tabbies, budgies and goldfish.

What to get the mutt that has everything? PJ's Pet Centre, which claims to be Canada's largest pet department store, would be glad to help.

There are pet stockings, protective booties to match at $25 to $30 a set, zippered snowsuits at $20, and $4.99 will buy a T-shirt inscribed with such catchy logos as Superstud or Pierre Cardog.

For the canine equivalents of John Travolta, there's a sparkling gold disco jacket for $25 — which an be set off nicely with a splash of Kennel Fever cologne.

There's appetizing beef-flavored toothpaste and mouthwash to ward off offensive doggie breath. How about a heart-shaped bed for $20? A raincoat, maybe?

"We're trying to stick to just the moderately crazy," says PJ's manager John Juels.

JUST ARRIVED FROM ENGLAND . . .
★ CADBURY'S ENGLISH CHOCOLATE BARS
★ PASCAL'S BON BONS
Large selection of stocking stuffers, Candy Canes, etc.
LEE'S ENGLISH TOFFEE SHOP
623 Yates St. Victoria 382-1351

ego interiors
1028 FORT ST.
YOUR CHRISTMAS GIFT SHOP

ANALOG OR DIGITAL. SEIKO HAS THE QUARTZ WATCH TO PLEASE HER.

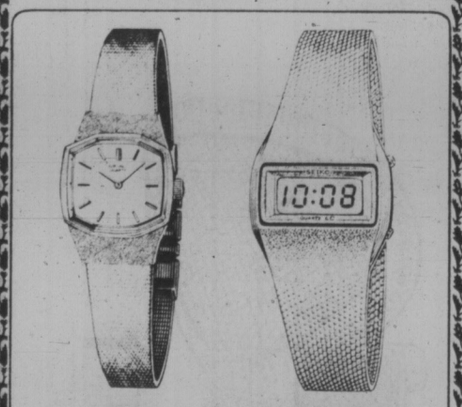

No. YJ048M—$260.00. Yellow top/stainless steel back, gilt colour dial. Also available in white—$260.00.

No. YH006M—$325.00. Ladies' LC Digital Quartz. Month, date and seconds at the push of a button. Yellow top/stainless steel back, grey dial frame. Also available in white—$325.00.

She can have a Seiko Multi-Mode* LC Digital with continuous time readout. Or a Seiko Analog Quartz in an elegantly Ultra-Thin or sporty model. The Lady Seiko Quartz Collection is designed to please her most discriminating taste. See our great selection of models. Seiko Quartz.

OPEN TONIGHT 'TIL 9

EASY TERMS
VISA
MASTER CHARGE
LAYAWAY

ROSE'S LTD.
JEWELERS
1317 DOUGLAS ST.
DOWNTOWN
12-15

Something Different!
FRAMED PRINTS
by Canadian Artists
from 25.00

★ Weasels in Spring by Noll Derriksan

for that hard-to-find gift, Canadian Impressions Gallery offers Victoria's largest selection of framed prints by Canadian Artists.

OVER 500 IN STOCK
★ many exclusive limited editions included.

NEW EXCLUSIVE
We have recently been selected as the exclusive representatives of Mr. Noll Derriksan on Vancouver Island. Mr. Derriksan's unique style has earned him International acclaim. Canadian Impressions has been fortunate to receive nine of his limited edition prints. Some of these are from Mr. Derriksan's private collection and will certainly be the last available.

SOME OF THE ARTISTS REPRESENTED

Chee Chee	Paul Peel	Richard Hunt
Morrisspav	Emily Carr	Tim Paul
Odjig	Tom Thompson	Floyd Joseph
Beardy	Lansdowne	Pat Amos
Thomas	Laurwren Harris	Jim Johnny

OPEN
9-6 DAILY
FRI. 'Til 9 P.M.

ALL MAJOR CREDIT CARDS ACCEPTED

Layaway Plan

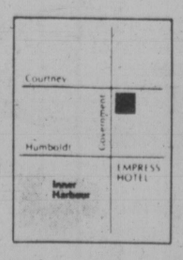

Canadian Impressions Gallery
817 GOVERNMENT ST. at COURTNEY 383-2641

Treat Yourself . . . to beauty

74 in. long, 12 in. deep, 74 in. high

Regular 659.00
Teak Wall System 448.00 K.D.

Imported Danish Teak Wall system with middle storage below and lots of room for easy assembly. Because of the tremendous reduction on this wall system, we must charge for delivery and/or assembly.

Lamps 25% off

Every Lamp in the Store is 25% off regular price

We have many styles of floor, table and ceiling lamps in teak, chrome and ceramics. They're all contemporary, and they're all on sale! All lamps sold as is.

Prices in effect till Dec. 24th
The Big Orange Building Across From the Arena
OPEN 7 DAYS A WEEK
SUNDAY 12-5
MON., TUES., WED., SAT. 10-5
THURS. and FRI. 10-9
OPEN A WESTERN TEAK CHARGE ACCOUNT

western teak INTERIORS
1950 BLANSHARD ST.,
VICTORIA
382-7238
12-16

Winter Camping Practical, But Check for Pitfalls

Youth on the Move

By LUCY IZON

Camping isn't just a summertime thing. In winter, organized camping tours can take you just about anywhere nowadays, from trekking in the Himalayas to an African safari.

But, before you invest in one of these adventures, you should ask a few questions about the company who is operating the excursion.

I was amazed in London last summer at the number of operators offering cross-Asia youth tours alone.

Most of these companies are quite reputable but a few, in the past, have had problems and failed to complete tours. You wouldn't want to get left high and dry in Afghanistan.

Your travel agent should be able to advise you on reputable camping tours.

Here's a look at some of the operators and a few of the exotic locations they can take you to this winter.

Goway Travel offers an 82-day South American adventure to Brazil, Paraguay, Argentina, Chile, Bolivia, Peru, Ecuador and Columbia. A highlight is a river trip where you drive down the eastern slopes of the Andes into the Jungle of Ecuador.

You follow the road until it ends at the banks of the Rio Napo, a tributary of the Amazon.

From there you canoe downstream and trek into an Indian village to camp. The cost of the trip is $1,390 U.S., which includes your land transportation, camping and cooking equipment, the services of your guide and special excursions.

Return airfare from your departure point of either Rio or Bogota is extra. On an excursion of this nature you could also expect to spend $110 on hotels where camping is inadvisable. You will also have to contribute $130 for the food kitty that you will share with the other tour members. This year one of the Goway departures will coincide with carnival time in Rio.

Goway also operates canping tour programs in North America, Australia, New Zealand, India and Europe.

If Africa is the area that fascinates you, you may want to look into one of the Exodus expeditions. On these you travel by a truck especially equipped for traversing difficult terrain. The 84-day journey departing from London starts at $1,560 U.S.

During the months, you cover 10,000 miles visiting Kenya, Tanzania, Rwanda, Zaire, Central African Republic, Cameroon, Nigeria, Algeria, Morocco, Spain, France and England.

The tour operators warn you to expect rough roads, mud, rain, delays, heat and sandstorms. It's for the type of person who can chalk up moments of discomfort as part of the adventure.

Exodus recommends you bring a personal spending allowance of $400. Transport, camping equipment, meals, entrance fees to game parks and the services of two experienced expedition leaders are already included. Not included is your return air fare from either Nairobi or Johannesburg.

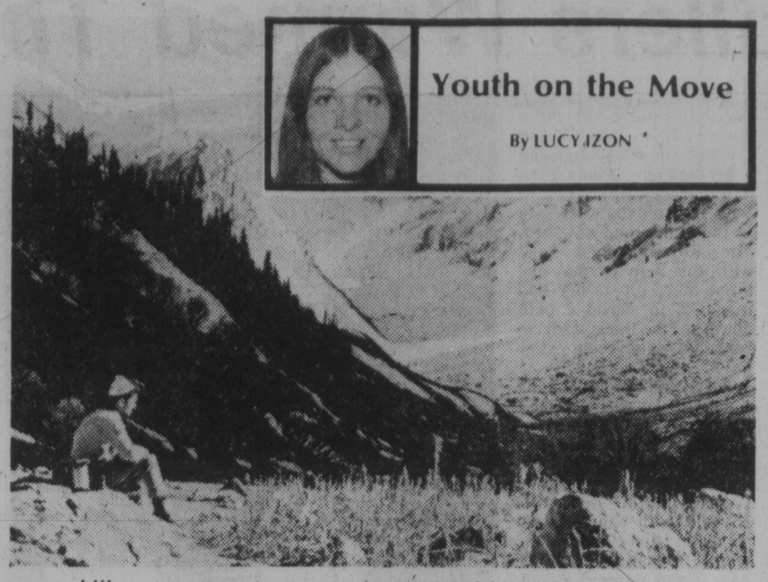

Hiker pauses to savor beauty of Himalayan valley

Capricorn Tours specializes in Egyptian and Asian overland trips. Their 90-day Pharoah Route covers some of the world's most splendid pieces of antiquity at reasonable prices. For $1,045 U.S. you depart from Kathmandu and journey through Nepal, India, Kashmir, Pakistan, Afghanistan, Iran, Iraq, Jordan, Syria, Turkey, Greece, Egypt, Yugoslavia, and several Western European countries on your way to London.

Once again, your air fare to your departure point of Kathmandu and return from London is not included.

If your travel agent does not have the information on these tours, you can obtain brochures covering Goway, Capricorn and Exodus Expeditions by writing to Goway Travel Ltd., 2nd Floor, 53 Yonge St., Toronto.

Pennworld's programs are also worth investigating.

Penn can get you just about anywhere, but one of its most intriguing trips takes you up the Nile by boat. The tour departs London and flies to Cairo then travels by train to Luxor where donkeys are hired to tour the Valley of the Kings.

Then you spend six or seven days sailing by "felucca" — the Nile sailing craft — from Luxor to Aswan. Six people per boat sleep on deck and the facilities are primitive. Food is bought from riverside villages and cooked on board.

Prices from London and return start at $679 U.S., plus a donation to the food kitty of $82. You can also purchase the land portion without the London to Cairo return air fare. The deduction would be $270.

Most travel agents are familiar with Pennworld programs. However, if you have problems you can obtain their full brochure by writing to Holiday House, 25 Adelaide St. East, Suite 1301, Toronto.

If Morocco fascinates you, but you don't want to do it on your own Nat Tours operates camping programs through France, Spain, Portugal and Morocco. For $553 Canadian you depart London on a 30-day tour to LeMans, Madrid, Lisbon, Tangier, Casablanca, Marrakech and Barcelona before returning to London. Added on to the basic price is $89 for the food kitty. Nat Tours runs numerous other programs throughout Europe, Scandinavia, Soviet Union, Britain and even the Arctic Circle.

If your travel agent can't help you with this one, you can contact Funseekers Holidays or write Canada Travel Abroad Ltd., 80 Richmond St. W., Suite 1202, Toronto.

dear abby

DEAR ABBY: Mom and Dad were happily married for 38 years. Then Dad died. Before his death, he and Mom bought two cemetery lots so they could be buried side by side. Mom even bought a headstone to match Dad's and had her name engraved on it.

Mom made her home with my husband and me for 22 years and naver expressed any interest in men. Then at age 79 she met Jess, a man my age (53) who could sell ice to the Eskimos! She invited him to move in with her (in my house!) and the whole town started talking.

I told them they'd either have to get married or move, so they got married. Meanwhile, Jess was spending Mom's money faster than she could draw it out of the bank.

Four months later Jess dropped dead, while jogging. Mom went to pieces. She bought a double plot and buried Jess in one and had a matching headstone made for herself so she could be buried next to him when her time came.

Abby, she already had a plot and headstone for herself beside Dad. Who needs two plots?

When Mom dies should we bury her with her first love with whom she lived for 38 years? Or with that freeloader who married her for a meal ticket? — HER DAUGHTER

DEAR DAUGHTER: Your mother is still living, so you need not make that decision yet. When the time comes, everything will fall into its proper place. Including Mom.

DEAR ABBY: I've been married a short time to a man who was married before, and I resent the fact that he still has the gold wedding band from his first marriage. He insists that it means nothing to him, yet he refuses to get rid of it. He asks, "What do you expect me to do with it? Throw it away?"

Abby, I can't understand his reluctance to part with a reminder of a miserable relationship that ended in a painful and unfriendly divorce.

He wears MY wedding ring now.

Am I being unfair to insist that he dispose of his first wedding ring? Just knowing that he has it bugs me to no end. — BUGGED

DEAR BUGGED: If you're wise, you'll say no more about it. The ring is not important; your husband's private thoughts are. And he'll have them whether he has the ring or not.

VILLAGE SHOES II

LEVI "CLEARANCE" SALE

SAVE 25-50%

—THESE AND MORE—

Brown leather uppers with crepe sole. Sizes 7-11. Regular price 31.95 — SALE PRICE 15.95 (A)

Leather upper, [illegible] style sole in sizes 4-12. Regular price 34.95 — SALE PRICE 25.95 (D)

Navy blue uppers in sizes 4-12. Regular price 21.95 — SALE PRICE 15.95 (B)

Boot cut, leather upper in sizes 6½-12. Regular price 37.95 — SALE PRICE 27.95 (E)

Wide track flared heel, sizes 4½-12. Reglar price 24.95 — SALE PRICE 16.95 (C)

Quilted leather uppers in sizes 6½-12. Regular price 34.95 — SALE PRICE 24.95 (F)

STYLES B, C, D, +E PLUS 2 MORE STYLES ALSO AT

OAK BAY VILLAGE SHOES

2238 OAK BAY AVE. 598-3031

OPEN FRIDAY 9:30-9 P.M.

UPPER LEVEL — CEDAR HILL MALL — BY SAMBO'S

210-1551 CEDAR HILL X RD. 477-3722

12-15

ego interiors

1028 FORT ST.

YOUR CHRISTMAS GIFT SHOP

LIGHTING

FIXTURES AND SWAGS

sun'dial

479 Burnside Road East

3rd Week, 2nd Annual Dec. SALE

20% OFF

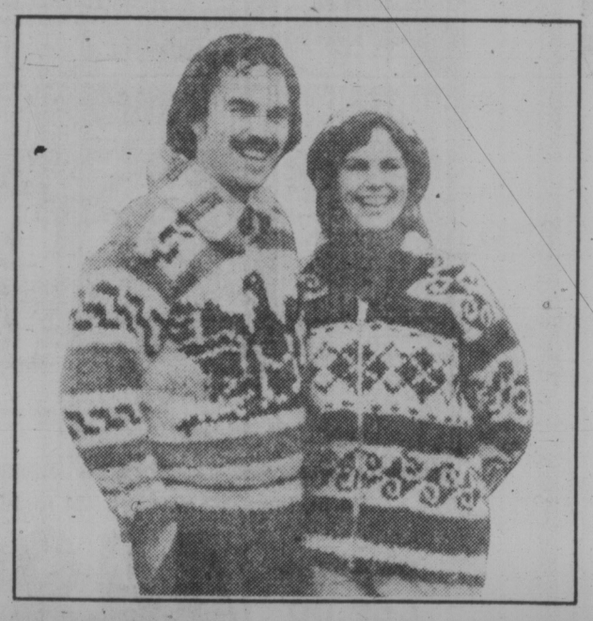

Cowichan Indian Sweaters

Now over 400 Victorians have bought Cowichan Indian Sweaters at 20% OFF Regular Prices.

STILL OVER 1000 SWEATERS IN STOCK

Our buyers continue to buy and we can continue to offer you this highest quality and the largest selection. We guarantee to give you the fit and style perfect for you.

We also continue to feature all accessories including Tams, Toques, Mittens, Socks and Scarves.

3rd Week Special

14 KT. GOLD SALE

Bracelets, Charms, Earrings, Pendant Charm Holders

A tremendous selection, newest styles and all the traditionals, SPECIAL

40% OFF

- ALL MAJOR CREDIT CARDS ACCEPTED
- USE OUR LAYAWAY PLAN
- MON.-FRI. 9 A.M. to 9 P.M.
- SAT. 9 A.M. to 6 P.M.
- SUN. 11 A.M. to 5 P.M.

The Longhouse Gallery

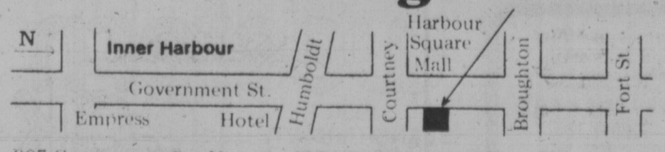

1½ blocks north of Empress Hotel, directly across from Harbour Square Mall

907 Government St., Victoria, B.C., Canada V8W 1X5

(604) 388-7323

for all on your list...

Not exactly as illustrated.

Exquisitely Embroidered Fashions

100% silk floor length evening gowns fully lined with frog closures, pure silk pant suits and jumpsuits, beaded wool cardigans, cotton hand-embroidered blouses, embroidered handkerchiefs, both cotton and linen. Come in and browse! Gifts of every description, for every pocket book!

- Bamboo roll-up blinds and folding screens
- Seagrass matting
- Delicately embroidered tablecloths
- Lacquerware knick-knacks
- Shell shades
- Jute shopping bags
- Incense

GIFTS UNLIMITED

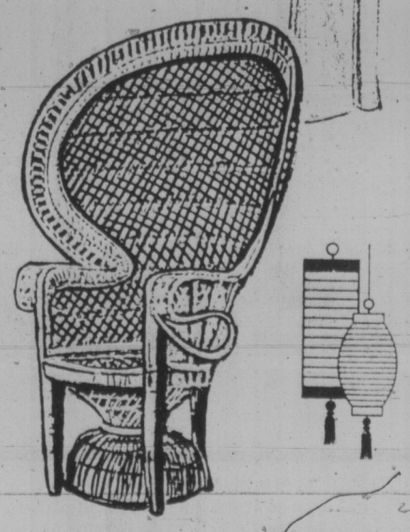

- China
- Woven baskets of every description
- Bamboo and wicker bird cages
- Pottery ash trays and planter pots
- Brass bells
- Vases ● Gongs ● Cannons
- Bamboo fans and bamboo shades etc. gifts of every desription for every pocketbook to solve those picking problems.

Distinctive Jewellery in jade and ivory

- Rings
- Brooches
- Earrings
- Cuff Links
- Bracelets
- Pendants
- Tie Tacs
- Necklaces

Unique Furniture

A truly special gift — choose from delicately carved rosewood, rich glowing teak and carved camphor wood chests. Intricately woven wicker furniture pieces that will add a touch of distinction to any home decor.

the ORIENT

383-6223

1411 GOVERNMENT in the same block as the Century Inn

12-15

your health

By L. L. Coleman, MD

Running Out Of Breath? See Doctor

For the past year I noticed I am getting a feeling of shortness of breath when I walk more than a few blocks. Otherwise I am in good health. Is this unusual? I am 64. — Mr. N. L. R.

Dear Mr. R.:

You did not say, anywhere in your letter, whether or not you made any effort to contact your doctor for a physical examination when the symptoms first appeared.

I assume that your problem, whatever it is, must have been going on for some time before the shortness of breath became so obvious. Certainly, when the breathing difficulty started you should have given yourself the advantage of investigating its underlying cause.

The heart, the lungs and the circulatory system are the three most common areas involved in breathlessness, which is technically known as "dyspnea."

Even in normal health, running for a bus or any unusual exercise will produce a moderate amount of labored breathing when people are "out of condition." This quickly subsides, however, with a few minutes of rest and is of no medical significance. People who are in better physical shape and accustomed to exercise are not as distressed by such additional exertion.

Chronic bronchitis and emphysema are two of a number of lung conditions that can produce heavy breathing after exercise. There are also a number of heart conditions which prevent adequate pumping of blood. Arteriosclerosis, overeating and oversmoking are additional factors that should be studied.

There are now excellent stress tests which give a good indication of "cardiac reserve." There are also pulmonary function studies which add much diagnostic information about the condition of the lungs.

Obesity puts an added strain on both the heart and the lungs and can easily be responsible for the symptoms you describe.

Once the underlying cause is pinpointed, the chances are great that the shortness of breath can be modified. You owe yourself a visit to your doctor.

★ ★ ★

I've had polyps removed from the rectum twice. No cancer was found, but I live in constant dread that it will happen. — Mrs. T. M.

Dear Mrs. M.:

Obviously, your fears are greater and perhaps even more destructive to your well-being than were the polyps themselves. It is only rarely that these benign polyps undergo cancerous changes. It is for this reason that your surgeon undoubtedly keeps a constant check on your condition. You do yourself a great injustice by living in terror when all you need do is get the added assurance from your doctor.

10% to 20% OFF
ON ALL FLOOR MODELS
POLY
FURNITURE—LIGHT COMFORTABLE
EASY TO MOVE — 517 YATES

Youth Clinic

Young readers' questions on human relations and sex are answered by a panel of experts: Marion Powell, medical doctor; Graham Cotter, clergyman; and Bruce Vichert, social worker. Send questions to Youth Clinic, The Victoria Times, 2621 Douglas St., Victoria, B.C., V8W 2N4.

DEAR DR. COTTER: I am an 18-year-old girl. I had a religious upbringing and I attend church regularly. My home life is terrific and I respect my parents and their values.

I have one continual problem, though, and that is premarital sex. I never used to believe in it. But I have been going with my boyfriend for three years now. We recently did have intercourse, and after being together so long and in love, it didn't seem to be wrong. But I keep having recurring guilt feelings.

I have read in the Bible that it is wrong and I am always hearing that when the time comes for a man to marry he will want a pure girl. As long as you really love a person and you are not making it a habit with everyone you meet, then does it really make you a bad person? Are my values completely demolished because of this? How am I seen in the eyes of God?

ANSWER: Your feeling of guilt arises from the conflict between accepting your parents' values and developing values of your own. You state a very honest case for making love with someone you love under conditions in which mutual trust and love are the values you most respect. Your values are not demolished, but building well.

But your last question is the tough one, and I will attempt to answer it at the risk of bringing upon myself once again the wrath of sewing circles and ministerials from Prince Rupert to Ecum Secum.

There is no clear law in the Bible against pre-marital intercourse, except in Deuteronomy 22, where if the virgin is betrothed and consenting, she is to be stoned to death along with the man; if neither is married, they must marry and may never divorce.

This kind of moral legislation is wholly unacceptable to me as a Christian, and I must try to find the will of God elsewhere than in barbaric rules. Where, then, shall I look? The Christian gospel has focused on God as creator, who saw his creation as something good. This includes sex as a means of reproduction and as a means of showing love and achieving unity. Some societies of the world have stringent laws against sex before marriage, but many, including European ones, accept pre-marital sex and believe that only if it results in pregnancy should marriage follow.

DEAR MR. VICHERT: I am an 18-year-old guy. I have been dating girls since I was 14 years old. All my friends in the gang I hang around with say I am a great guy. My problem is that every time I meet a new girl, we hit it off great at first but after dating steady for three or four months the girl will all of a sudden disappear. They always make up excuses not to go out with me.

This has been happening for the past year. I have lost three girls this way. It has me very depressed. It has also made me stop dating girls. Please tell me what my problem is. Am I rushing into things too fast? How can I change this?

ANSWER: It is hard for me to advise you because you haven't given a lot of information, but the answer may be in your own question about "rushing into things too fast." Although you are well-liked, perhaps you are taking things for granted. The girls may have discovered after a few months that your interest in them is not an in-depth interest.

This kind of thing can happen to someone who attracts friends easily. They may forget the reasons that make them popular — which are a keen interest in the other person, respect, caring, and a lack of conceit.

So part of your solution may be not to rush into a relationship quickly.

DEAR DR. POWELL: I am a 17-year-old boy and I have a very big problem. I had intercourse about a month ago and I noticed about a week ago that I had an unbearable burning sensation while urinating and that I keep excreting a yellowish-white fluid all the time.

ANSWER: The first thing you must consider is the possibility that you have been in contact with one of the sexually transmitted diseases. If it were gonorrhea, it would have shown up earlier. It is now likely to be a non-specific infection of the urethera.

There is only one way to find out. Either go to your own doctor or to a clinic where you can be examined to find out what is causing your symptoms, and then you can be treated.

BRASS BEDS
PURE BRASS, PERMANENT FINISH
388-5335
sun'dial
479 B, Burnside Road East

LAMP LIGHTER
TIFFANY'S
12-16
GROUP
760 JOHNSON
AT BLANSHARD

COWICHAN INDIAN SWEATERS

Included with sweater purchase
ONE BREBRANT PRINT ($25 Value)
LARGEST SELECTION OF:
Moccasins Tams
Sweaters Mitts
Toques Silver/Jade Jewellry
3 LOCATIONS
SASQUATCH TRADING LTD.
1233 Government St. 386-9033
(Opposite Post Office)
OPEN SUNDAY 11 a.m. — 4 p.m.
BIGFOOT TRADING — 1 Mi. South Duncan
SIDNEY ART — 2505 Beacon, Sidney

The really good stickpins are in gold with diamonds!

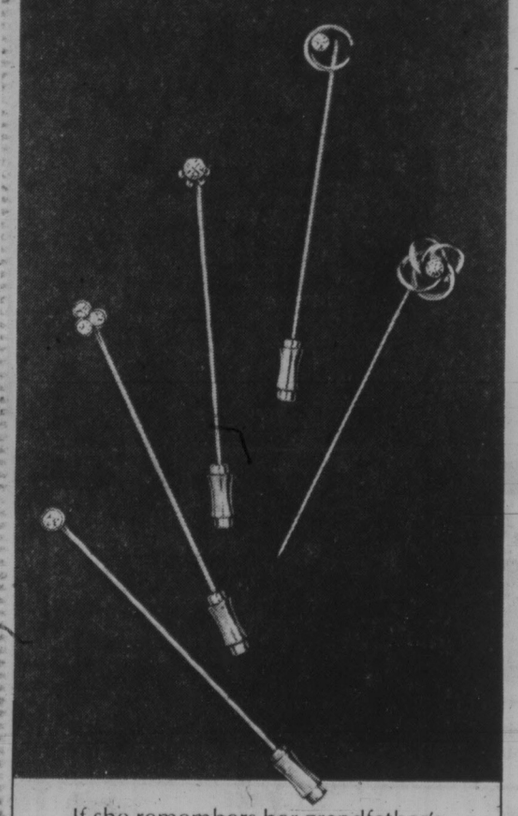

If she remembers her grandfather's precious diamond stickpin . . . and the pride with which he wore it . . . she'll understand why these classic accessories are so prominent in today's fashion world.
From our group of five above, enjoy finding the one you think will please her most.
From $110. to $225.
A Wide Range of other styles are Also Available
706 Yates St. Hillside Shopping Centre
master charge CHARGEX VISA
12-16
BIRKS JEWELLERS

Most of these diamond-set Gold Jewellery Gifts are between $80. and $150.
Surprise her this year with a little treasure in a Birks Blue Box.
Choose from this appealing variety of rings, pendants and earrings. They're all in 10kt. or 14kt. yellow gold, all with diamond accents, and all reasonably priced.
What a lovely way to brighten her Christmas morning!
ORDERS WILL BE ACCEPTED FOR ANY ITEMS NOT IN STOCK

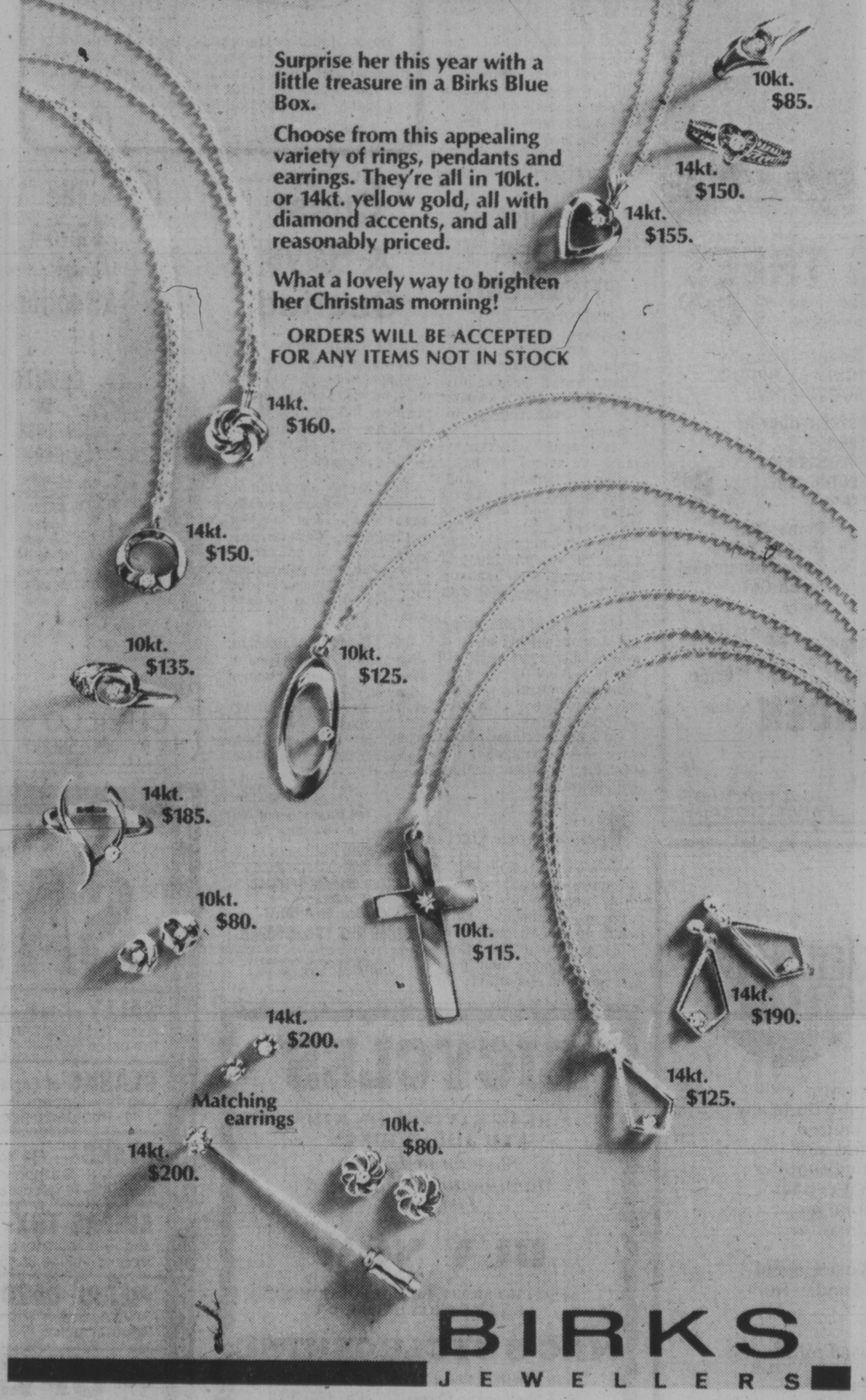

BIRKS JEWELLERS
706 Yates Street
master charge CHARGEX VISA
Hillside Shopping Centre

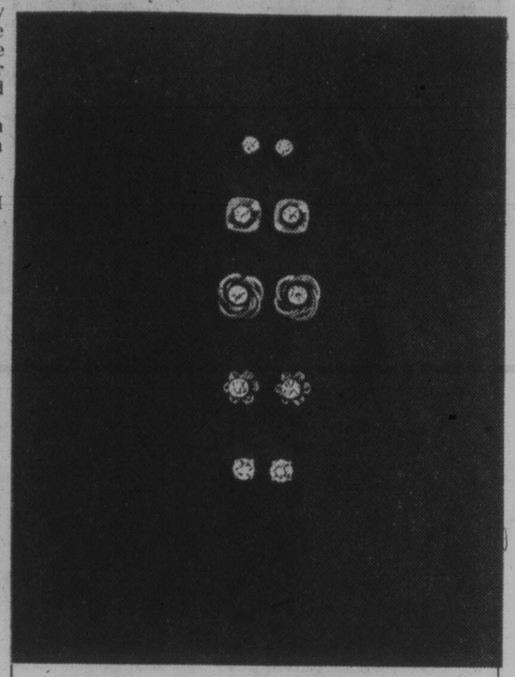

Give her diamonds for her ears.
The subtle allure and delicate beauty of Birks diamond stud earrings makes them one of the most appreciated gifts any man can give to any woman.
The five designs we show above are for pierced ears and are in 14kt. yellow gold. Prices are for pairs.
From the top: $100., $110., $125., $225., $300.

Two watchwords that say Quartz Super-Quality!
Birks and Seiko—a retailer-manufacturer team with unequalled expertise!
Birks is a watch authority with generations of experience (and an outstanding service reputation) who employs 57 full-time watchmakers.
Seiko has an enviable reputation as one of the world's truly innovative watch manufacturers. Their quartz watches for men and women are virtually problem-free.
Above: Two beautiful, gold-plated Seiko Quartz bracelet watches for women.
Left, $325. Right, $250.
706 Yates St. Hillside Shopping Centre
master charge CHARGEX
BIRKS JEWELLERS

Some Helpful Hints for Perplexed Shoppers

What's in Store
Joan Watson

What's in store? A perplexing variety of competing products. So we have a variety of best buys for you on everything from smoke detectors to orange juice, courtesy of the testing laboratories commissioned by the Quebec Government to sort out competing consumer products.

SMOKE DETECTORS: Every home and apartment needs a detector for each level of a residence. If you have three floors, one for the basement, one for the first floor, and one for the sleeping quarters in your home would be desirable. You'll hear many discussions about the two basic types: photoelectric detectors and the ionization style.

Tests showed that photoelectric models performed better than the other type. This is especially true in the case of smouldering fires ignited in cotton upholstery and polyurethane foam, the most common household fires.

Ionization detectors responded more rapidly and consistently to wood fires. Both types are about equal in detecting blazing heating oil.

You might decide on one of each type. The top-rated models were Smoke Sentinel (photoelectric style) run on a nine-volt battery and priced around $25. The runner-up was Guardion, an ionization model run on a nine-volt battery priced from $26 to $40, so shop around for the best price.

These two models clearly stood out as they proved more sensitive and reliable than the others tested. They are guaranteed, easy to install and easy to maintain. The Sentinal model number is 30-77. The Guardion is FBI.

ORANGE JUICE: All brands of frozen concentrate were similar in quality, and all brands of flavor crystals were judged comparable. In other words, the choice is yours according to your flavor preference.

The powders were similar with the exception of Kool Aid whose ingredients are totally different from those found in other crystals. The most important difference is that it has no vitamin C added.

When you make your choice between concentrated juice and artificial crystals one consideration might be that drinking a lot of juice is sometimes recommended to people who suffer from high blood pressure, diarrhea, or use laxatives often, in order to compensate for potassium deficiency. Flavor crystals contain practically no potassium. Their sodium content is eight times higher than frozen concentrates. That's a disadvantage for people on low sodium diets.

Price is a factor, too. A 48-ounce pitcher of frozen juice costs about 81 cents. Tang costs about 69 cents.

Some nationally advertised frozen concentrates were unaccountably high in price, making supermarket house brands look like the best buys. At the time of testing, for example, Minute Maid and York were $1.10 and 91 cents, considerably higher than the similar quality house brands. It is suggested you buy your concentrate by price unless your flavor preference for a national brand overrules your instinct to save money.

SHAMPOOS: The Quebec Government tests, including user tests and lab analysis, found the following products to head the list in over-all quality: Head and Shoulders, followed by Bright Side, Protein 21, Clairol Herbal Essence, Breck and Baby's Own.

Head and Shoulders was rated very good but a little expensive for some consumers. Bright Side was rated as being a very good combination of quality and price and it was also best liked by the men and women volunteers who tried all the shampoos.

If you're wondering what was liked about Protein 21, it was appreciated by those with oily hair. It also was considered a little perfumy but a very good quality and price combination. Clairol rated well on price: Breck had a fresh scent, good price and quality, and Baby's Own was a little runny, but efficient.

SUNTAN LOTIONS: If you're one of the fortunates with enough disposible income to head south over the Christmas holidays or during the spring break, you'll be interested in the ratings given by the lab to suntan preparations. If you want to protect your skin with a sun blocking lotion or cream, shop for Klorane, Coppertone Super Shade, Eclipse by Allergan or Pre-Sun from Westwood. You'll still tan to a degree with any of these, but Klorane gives the best protection.

If your ambition is to come back a glowing copper, and still provide your skin with some protection from harmful rays, try Coppertone Super Shade; it allows a little more tanning than the other protective type lotions. It was rated the best product on a combination of price, tanning and protection.

If your favorite suntan preparation isn't included in the four top-rated ones, perhaps you rate protection lower than the laboratory did and you're out to get a tan at the risk of skin damage. Keep in mind that sun preparations fall into four categories. The biggest group provided us with our winners. They offer some protection and some tanning.

The second category includes products that are promoted as tanning agents. They usually have an ingredient called DHA. This is a filter for very long sun rays and it also contains a stain which gives the illusion of a deeper tan from its coloring effect.

Then there are the products that state clearly that they produce a quick fake tan. They are simple skin stains that provide a long-lasting cosmetic effect. How you smooth them on and blend them in is important as you'll have uneven smearing and lines around your wrists and ankles.

That last group is made up of preparations you put on after exposure to the sun. They're supposed to soothe the damage after you've been in the sun without adequate protection. Sometimes they have a little calamine, zinc or tannic acid in them. But if you get a truly painful and extensive sunburn a visit to the doctor is the best antidote.

LONELINESS NUMBER 1 PROBLEM?

EDMONTON (CP) — Loneliness might be Canada's number one social problem, says Dr. Tariq Bhatti, a staff training officer with the Alberta Alcoholism and Drug Abuse Commission.

"It's quite a pervasive thing; it seems to be a major, continuing problem," he told a workshop on depression and loneliness this weekend.

There are no magic solutions. The essential thing to do is to identify the problem and find ways of coping with it.

"It's a matter of getting out and socializing more if you're lonely emotionally. If you're looking for the right person in your life, you just have to realize it's a matter of staying active."

He said it is also necessary to discover what the problem is when dealing with depression.

Chest X-Rays Queried

ROCHESTER, Minn. (AP) — Routine chest X-rays of pregnant women are a waste of money and add no useful medical information if the women's medical histories are known, a Mayo Clinic study concludes.

Such X-rays are common at many clinics, especially those which treat indigent patients, the Mayo investigators said in an article scheduled for publication Friday in the Journal of the American Medical Association.

Dr. George Malkasian, chairman of the division of obstetrics and medical gynecology, said Mayo examined case histories of 11,725 pregnant women X-rayed at the clinic from January 1966 through December 1975.

"No roentgenographic finding led to any beneficial change in patient treatment," they said.

Paris Heads Up

NEW YORK (CP) — Paris designers use accessories to draw attention to the head with ornate shoulder pins, short necklaces, large earrings and lots of hats. Earrings, necklaces and pins are bold and elaborate.

DRINKING . . .
If you want to drink and can, that's your business. If you want to stop and can't, that's our business.
ALCOHOLICS ANONYMOUS
8-2020 Douglas St. 383-0415

Whether a Small Spinet . . .

Or a Quality Grand Piano . . .

YOU CAN FIND IT ALL AT . . .
Scott PIANO AND ORGAN
ENROLL NOW IN OUR PIANO AND ORGAN CLASSES
BLANSHARD AND JOHNSON 386-2434
Open Friday and Next Wed., Thurs., Fri., 'til 9 p.m.
IN THE GROUP 5 MALL
12-16

ANNUAL
NEW YEAR'S FROLIC
with "Bitter Sweet Mood"
CORDOVA BAY COMM. HALL
Adm.: $29 per couple
SUPER BUFFET
DOOR PRIZES
RES.: 658-5865

THE MOTHER EARTH NEWS
. . . it tells you how
REMOVE STAPLES EASILY
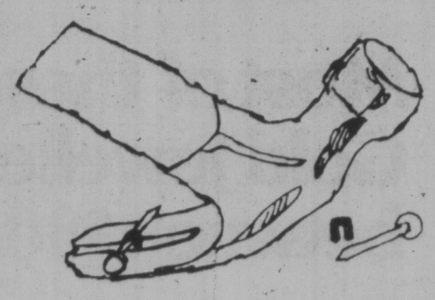
Those stubborn staples can be taken out of almost anything as "easy as pie" with a regular claw hammer and a nail. Just slip the little spike through the top loop of the stuck fastener (as in the drawing), get a "hook" on both sides of it, and pull away!

Just Arrived . . . .
IN TIME FOR CHRISTMAS!
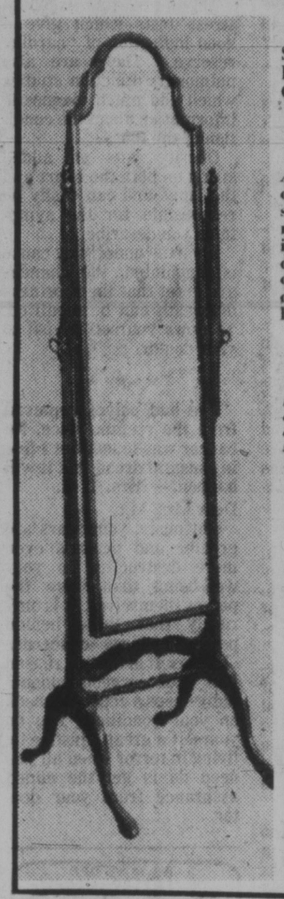
Solid Mahogany Dining Tables and Chairs . . . .
Also — choose from our large selection of antique and reproduction furniture, including: mirrors, desks, corner cupboards, tables, chests of drawers, bookcases, etc. —
Prints and paintings, copper, brass and glass, clocks, jewellery and silver.
Quality and courtesy, at
THE ISLAND GALLERY
2188 Oak Bay Ave., by the Oak Bay Theatre.
598-5534
Tuesday to Saturday.
THE ISLAND GALLERY
12-15

CHRISTMAS TREES
★Fresh Cut Plantation Trees .. ea. 10.00
Live Trees also available.

★ Beautiful Bushy NORWAY SPRUCE SCOTCH PINE
★ POTTED NORWAY SPRUCE DOUGLAS FIR, SCOTCH PINE From 6.95
CHRISTMAS FLOWER SPECIALS
★ Cyclamen ... 1.99
★ Azaleas 1.99
★ Hydrangea . 1.49
★ Poinsettia
★ Orange Trees
★ Chrysanthemums
★ Fresh Cut Holly
SPECIAL ★ Mandarin Oranges 4.99 Per Box
★ CHRISTMAS DOOR SPRAYS ..... ONLY 3.75 Each
CORDOVA BAY GARDEN CENTRE
5325 CORDOVA BAY ROAD
OPEN DAILY 10 a.m.-5 p.m.
CLOSED TUESDAY
12-16
JUST NORTH OF FABLE COTTAGE

The Centre of Attention

CUVILLO "SIX O'CLOCK SHERRY"
a beautiful, light, pale SHERRY imported from Spain (natural and unsweetened) to add a delightful touch to your day.
CUVILLO "SIX O'CLOCK" SHERRY

FOR FESTIVE ENTERTAINING

Whiskey Glasses and Decanters
A selection of Spode and Reidelglas of Austria. Heavy lead crystal. Double old fashioned glasses and spirit decanters.
Other Crystal Gift Ideas
- Martini Jugs
- Brandy Snifters
- Bowls
- Cheese Tray
- Ice Bucket and Tongs

The Spode Shop
ROBERTSON LTD.
Open Monday to Saturday, 9 a.m. to 5:30 p.m.
"Victoria's Oldest China Specialty Shop"
"Now in Our 54th Year of Serving Victoria"
1007 Government Street Phone 383-3921
12-16

GRAND OPENING SPECIALS in the new Cedar Hill Mall
CEDAR HILL TV and SOUND
1551 Cedar Hill X Rd. 721-3432
behind McDonalds on Shelbourne
WIN A 14" GOLOR TV
12-16

CLUTTERBUCK'S WOOL TUCK of Market Square

We are now well stocked with lovely hand knitted sweaters and spinning supplies for that certain someone for Christmas.
P.S. We are open every Sunday from 12-4
#148-560 Johnson St.
386-1713
12-17

BICYCLES
GREAT SAVINGS ON KIDS AND ADULT BIKES
Save up to 15% on Manufacturers Suggested List Price
BUY NOW
ALSO PRO SKATE BOARD EQUIPMENT AT A FRACTION OVER COST
MAC'S CYCLE CENTRE
1536 Fairfield Plaza Ph. 595-2721
3627 Shelbourne Plaza Ph. 477-7612
11-29

OAK BAY VILLAGE SHOES
SALE ON GIFT IDEAS FOR "YOUR" MAN
BALLY of Switzerland — Assorted colors in sizes 6-12. Regular price 59.95. SALE PRICE 49.95
CLARKS of England — Leather slippers in two styles. Sizes 7-12. Regular price 28.95. SALE PRICE 23.95
EVANS — 135 Years' Experience — Boot Cut, leather with crepe sole in sizes 8½-12. Regular price 48.95. SALE PRICE 32.95
ADIDAS TRX — Jogging comfort in sizes 7½-13. Regular price 36.95. SALE PRICE 29.95
PIERRE CARDIN — Brown leather slip-on in sizes 7½-12. Regular price 79.95. SALE PRICE 59.95
OPEN FRIDAY 9-9
2238 OAK BAY AVE.
12-15

HOOP-DE-DOO! Robert White, of Johnson City, Tenn., spins a mass of hula-hoops Wednesday night to win a run-off and the title in the 1978 National Hula Hoop Championship. White, 14, performed during the taping of the Dinah Shore television show at the MGM Grand Hotel here.

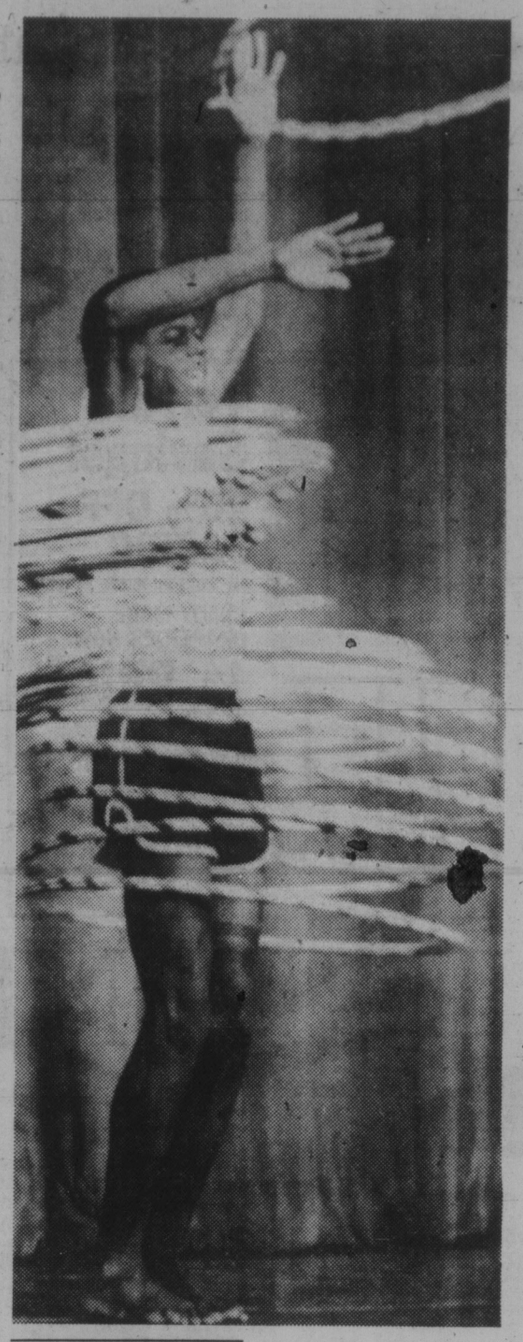

EPA to Control Dumps

WASHINGTON (WP) — The U.S. Environmental Protection Agency Thursday served notice on the nation's industries that it will no longer tolerate the careless dumping of poisonous chemicals and other dangerous materials.

In its first major effort to control hazardous wastes, the agency proposed regulations for a comprehensive program forcing industry to dispose of its deadly by-products safely.

The action comes at a time of increasing public outcry against hazardous dumping. In the most publicized incident, the state of New York declared a health emergency last summer and evacuated 200 families from their homes when poisonous chemicals seeped into their basements from Love Canal, a Niagara Falls dump.

Cancer, birth defects, nervous disorders and other health problems can result when groundwater and streams near dumpsites are contaminated, or when toxic chemicals are released in the air from careless burning of wastes.

The proposed regulations affect some 270,000 industrial facilities including chemical plants, oil refineries, textile mills, steel plants and electronics factories. They set rules for some 10,000 companies who transport toxic materials and outline standards for 30,000 treatment and disposal sites nationwide.

EPA estimates that more than 35 million tons of hazardous wastes are produced each year — not counting atomic wastes, which are managed by the Nuclear Regulatory Agency. Of the 35 million tons, roughly 90 percent is improperly disposed of, EPA said.

"This country has a national problem in the way we've handled hazardous waste," said EPA administrator Douglas Costle. "It's become the concern of every city and county in America."

Thursday's regulations, 677 pages' worth, require that dumps be lined with clay or plastic and that they be placed at least 500 feet from water supplies; that site owners be liable for up to $5 million for any incident and that they set aside money to maintain the site for 20 years after it closes.

However, the rules do not deal with the more than 600 abandoned sites which EPA estimates pose potential public health problems around the country. In many cases, the clean-up costs run to millions of dollars, while the companies responsible cannot be located, have gone out of business or refuse to take responsibility.

Costle said he will propose legislation this spring to deal with abandoned sites.

Bacon-Cancer Tests Hushed

WASHINGTON (AP) — The U.S. agriculture department is refusing to release preliminary results of its nationwide tests to determine whether frying bacon treated with nitrite results in dangerous levels of cancer-causing substances called nitrosamines.

Officials say release of the initial test data might unjustifiably jeopardize some meat-processing companies. Most bacon sold commercially is treated with nitrite as a curing aid and preservative.

The agriculture department and the Food and Drug Administration (FDA) are considering whether to ban or limit the addition of nitrite to food as a result of tests "strongly suggesting" the substance causes cancer in laboratory animals.

The government test report said nitrite "may increase the incidence of human cancer." However, there is no proof that it does.

In announcing the test results last August, the two agencies said in a joint statement: "The need to balance two kinds of health risks — one by taking nitrite out of food and the other by leaving it in — creates a difficult challenge."

When added to uncooked or partially cooked meats, poultry and fish products, nitrite can prevent the poison that causes deadly botulism.

Muldoon Wins N.Z.

WELLINGTON, N.Z. (Reuter) — The opposition Labor party conceded defeat Wednesday in last month's general election after the counting of special and postal votes confirmed a narrow victory for Prime Minister Robert Muldoon's National party.

Muldoon's party retained power with its parliamentary majority cut by two-thirds. It will have 49 seats in Parliament to Labor's 42. The Social Credit League holds one seat.

CORRECTION
Our ad in Wed. Times and Thurs. Colonist this week should have read as follows:
Schneiders OLD FASHIONED HAM ..... 4.49 lb.
Price effective Thurs., Fri., Sat., Dec. 14-16
We apologize for any inconvenience this may have caused.
Adrian's HILLSIDE DELICATESSEN
OPEN 'TIL 9
Hillside Shopping Centre
595-2022
12-15

CLEARANCE
LADIES
CAR COATS
20%-50% OFF
ELLEY'S LEATHER FASHIONS LTD.
IDEAL CHRISTMAS GIFT!
ELLEY'S
LEATHER FASHIONS LTD.
OPEN TONIGHT 'TIL 9 P.M.
ALL NEXT WEEK 'TIL 9 P.M.
master charge — CHARGEX VISA
738 JOHNSON ST. 383-7834
(in the Johnson Street Parkade Complex)

Charms & Jewels
618 VIEW ST.
Victoria's largest selection of GOLD and SILVER CHARMS and BRACELETS
Chargex MasterCharge

GRAND OPENING SPECIALS in the new Cedar Hill Mall
CEDAR HILL TV and SOUND
1551 Cedar Hill X Rd. 721-3432
behind McDonalds on Shelbourne
WIN A 14" COLOR TV
12-16

ANTIQUES
WAREHOUSE SALE
OUR ALREADY LOW PRICES HAVE BEEN REDUCED!
eg. Wardrobes from $129, Dressing tables from $119, 3-pce. Bedroom suites from $299, Chest of drawers from $79, Sideboards from $99, Tables from $119, 4 chairs from $59, Oak barley twist bureaus from $275, and lots more.
Come and compare our quality low priced furniture!
FRIDAY, SATURDAY & SUNDAY
10:00 A.M. - 6:00 P.M.
P. & A. JONES
611 DUNEDIN ST.
VICTORIA, B.C.
385-9421
(On Street Parking)
Burnside Dunedin Douglas Gorge

FORCED TO RELOCATE
SWEATER SALE
SAVINGS to 60%
we would Rather Sell it Than Move it!
EVERYTHING MUST GO!
LAST DAY SAT., DEC. 16
PURE WOOL
Sweaters
Skirts
Scarves
Great For Gift Giving
Brand Names Such As:
Aljean
Dalkeith
Peter Scott
EVERY NIGHT 'TIL 9 P.M.
Except SATURDAYS 'TIL 6 P.M. Closed Sundays
CHARGEX VISA
VICTORIA SWEATER and SOUVENIR SHOP
809 Government St. 384-2515
½ block from Empress Hotel near Harbour Square
12-8

Make E. M. Carter Your Christmas Store
Our selection of evening wear and pretty things for your festive activities is at its best right now!
LOVELY LOUNGING ROBES perfect for holiday entertaining
● Gift Certificates
● Gift Wrapping Available
12-16
e. m. carter ladies' wear
Parliament Mews
Menzies St.
385-6511
Use Our Budget or Layaway Plan
Open Daily, 9-5:30

Kmart
Gives Satisfaction Always!
SATURDAY MONEY SAVERS
DEC. 16 ONLY
SAVE 1.40
4 INCH CHRISTMAS CACTUS
Beautiful Christmas Cactus in bloom.
K Mart Reg. Price 2.77 each
SATURDAY ONLY
LOOK HOW YOU SAVE 1.37 each
SAVE 60¢
Delicatessen COOKED HAM
Delicious Lean Cooked Ham
K Mart Reg. Price. 3.29 lb.
SATURDAY ONLY
LOOK HOW YOU SAVE 2.69 lb.
SAVE 2.10
SELECTION CHOCOLATES by "Moirs"
Delicious Selection 1200 g.
K Mart Reg. Price 6.87 box
SATURDAY ONLY
LOOK HOW YOU SAVE 4.77 Box
SAVE 3.00
STAR WARS GAME "Escape From Death Star"
Ages 7 and up.
K Mart Reg. Price. 7.99 each
SATURDAY ONLY
LOOK HOW YOU SAVE 4.99 each
SAVE 5.00
FOLDING WOODEN CHAIRS
Sturdy folding, stacking chairs. Clear varnish
K Mart Reg. Price. 15.97 each
SATURDAY ONLY
LOOK HOW YOU SAVE 10.97 each
1800 ONLY
WATCHES
Men's, Ladies' and Children's Various styles from which to choose.
1 year guarantee
SATURDAY ONLY
LOOK HOW YOU SAVE 6.99 each
Limit 3 Per Customer
SAVE 38¢
CHRISTMAS FRUIT CAKE
1 lb. — 454 g
K Mart Reg. Price 1.37 ea.
SATURDAY ONLY
LOOK HOW YOU SAVE 99¢ ea.
Limit 3 per customer
University Heights Shopping Centre
3986 Shelbourne St. (Saanich) Victoria, B.C.
Store Hours: 10 a.m. to 10 p.m. Mon. to Friday
9 a.m. to 10 p.m. Saturday
"We reserve the right to limit quantities"

Hanoi Encouraging Exodus?

By WILLIAM CHAPMAN
Washington Post

KUALA LUMPUR, Malaysia — There is mounting evidence that the government of Vietnam has officially sanctioned the recent exodus of thousands of refugees who have landed in this country, according to Western diplomatic and Malaysian officials.

The manner in which the most recent refugees left Vietnam follows a pattern that must be officially approved at high levels, the sources contend. "I am positive that the govenment is in on it," said one official who has interviewed thousands of refugees who landed here recently after crossing the South China Sea.

They base their judgment on the large fees paid to middlemen who arrange escapes and the easy manner in which large numbers of fleeing Vietnamese are passed through control points and provincial border crossings.

"The government is foreing out this undesirable minority," said one official. "They are escaping right under the eyes of the border police." It could not happen in such a regular way without the government approving of such large movements, he said.

The Vietnam government has repeatedly insisted it is not encouraging the exodus, which has swollen to large proportions in the past two months. The government has claimed it tries to stem the tide but is unable to patrol all of the country's long coastline.

The Vietnamese charge d'affaires in Malaysia, Tran De Luc, recently declared that his government is attempting to stop the flow. He told the Malaysian news agency Bernama that authorities had recently taken steps along the coastline to reduce the number of escapes.

The number arriving here has dwindled in the past week but Malaysian authorities attribute that to rough seas in the monsoon season, not to deliberate action by Vietnam's government.

In October and November thousands of the refugees landed on Malaysia's east coast and more than 45,000 are still in coastal island camps awaiting resettlement in other countries.

The refugees are being interviewed by Malaysian authorities and immigration officials of several Western governments who have offered permanent resettlement to some.

Malaysian authorities have so far not officially accused Vietnam of abetting the escapes although they have suggested in several interviews that the Communist country appeared not to be interfering with them.

Bus Stations 'Pervert Pits'

SEATTLE (AP) — Bus stations are the dregs of the travel industry where perverts lurk and passengers rest uneasily, says the president of the second-largest bus company in the United States.

"Bus terminals are nothing more than pervert pits and dilapidated relics that have no place in the 20th century," J. Kevin Murphy, president of Trailways Inc., said Wednesday.

He also said in an interview that bus companies need more federal money and less federal regulation.

He said airlines and trains get federal funds to help build terminals but bus companies get no such help.

MINIATURE COFFIN, made of gold, carnelian and colored glass is the last resting place of King Tutankhamun's intestines, according to the inscriptions on the coffin. Coffin is one of the many valuable artifacts in the Tut display touring the U.S. and now at the New York Metropolitan Museum of Art. Exhibit will be in Toronto next November.

SHOPLIFTERS TAKE $30,000

BELLEVUE, Wash. (AP) — Police say about $30,000 in furs, skirts and blouses are the loot of a professional shoplifting tour of West Coast cities.

And they say the shoplifters — two women identified only as Jane Doe No.1 and Jane Doe No. 2 — were dispatched to the West Coast by a large organization.

"They keep lists of what they take, they have shopping lists when they go out," said Capt. Bob Kellum. "And they don't take anything inexpensive. I didn't know they made blouses and skirts that cost $750."

The garment trail began with the arrest of the two women after a car chase through Bellevue Wednesday night, and the discovery of what police said were a half dozen suitcases loaded with women's clothes.

Fur coats were hurled from the women's car during the chase, police said, including a coat valued at $10,000. A resident also found a fur coat valued at $4,000 along the route of the chase.

Police said the women were arrested for investigation of first-degree theft and were booked into the King County jail with bail set at $50,000 each, police said.

The women had airline tickets valued at more than $1,400, police said. Their journey started in Boston five days ago, then moved to Chicago, Vancouver, and Seattle. From here they were to fly to San Francisco, Los Angeles and back to Chicago.

The women drew attention, police said, when one was noticed taking a $350 blouse from a Bellevue store.

LEOPARD HAT
Unique opportunity for a discriminating woman to own beautiful real fur. Skin also available.
598-2475

Terrific Savings!
20% OFF FABRIC
for custom-made drapes
READY-MADE DRAPERIES NOW
½ PRICE
● Pottery—beautiful local hand thrown, from 4.50
● Custom-made plush velvet cushions, 12.95
Plus many more boutique gift items

DRAPERY WORLD INTERIORS
2517 Estevan Ave. 595-3011
(in the Shopping Centre)
CLOSED MONDAYS
12-12

Hobby Gift Center
FANTASTIC SELECTION
● Radio Controlled Cars
● Wooden Boat Kits
● Road Race Sets
● Model Kits
● Train Sets
● Rockets
● Games

We have a complete selection of hobby gifts appropriate for every age.
Just Arrived — in Time for Christmas!
X-ACTO MINIATURE FURNITURE
HARDWARE AND WALLPAPER.
Scale — 1 inch equals 1 foot.
VICTORIA HOBBIES AND CRAFTS
627 YATES ST., AT BROAD 382-7832
Open Mon.-Sat. 9-5:30
Fridays 'til 9
12 15 master charge CHARGEX VISA

YOUR ISLAND TRAIN

VIA's Victoria-Courtenay route. We're delighted you're still on board. Try our low fares and scenic daily service.
Whether you're going for a visit or just an outing, enjoy the Island train. VIA's daily Dayliner service lets you relax and enjoy your trip. Fares are low, with extra savings on 3-day excursion fares. (As with any incentive fare, some restrictions do apply. For example, 3-day fares not valid during Christmas holidays.)

Fares	One Way	3-Day Round Trip Excursion*
Duncan – Victoria	$3	$4
Nanaimo – Victoria	$5	$6
Parksville – Victoria	$6	$8
Courtenay – Victoria	$8	$10

Contact your Travel Agent or phone: Victoria 383-7127, Duncan 746-4524, Parksville 248-3311, Ladysmith 245-2613.
*Not valid December 18 to January 4.

Schedule

08 15	Depart	Victoria, B.C.	Arrive	17 00
09 29		Duncan		15 44
10 25	Arrive	Nanaimo	Depart	14 50
10 40	Depart		Arrive	14 40
12 25	Arrive	Courtenay, B.C.	Depart	12 55

Be good to yourself, take the train.
VIA

POTTERY
BEAUTIFUL HANDCRAFTED LAMPS
388-5335
10-28
sun'dial
479 B. Burnside Road East

Mel's BARGAINS
USED FURNITURE and APPLIANCES
3460 QUADRA

Discover the Mystery of Light ...
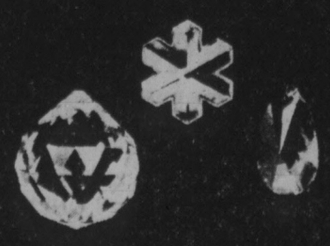
A unique gift for someone special at Christmas
Hand-Cut Austrian Crystal Prisms
$2.00 to $40.00
sri ATMAN BOOKSTORE
1308 Government Street - 383-3032

COME VISIT US
LAST MINUTE CHRISTMAS SPECIALS
AND SAVE
SALE PRICES IN EFFECT FROM DEC. 15 THRU DEC. 17
OPEN SUNDAY — 11 a.m. to 4 p.m.
NATURE'S ENERGY SHOP
lightway Lighting Fixtures & Accessories Inc.
Yes, There's Still Time to Have a Warm Christmas!
COMBI FYRE SPECIAL $289.00

Not as Illustrated Double Door Model

#602 AIR TIGHT BOX STOVE $139.00
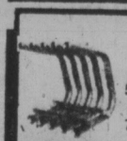
THERMO GRATES
5 tube 43.95
7 tube 59.95

GLASS DOORS 20% OFF
BLACK and BRASS FINISH — 5 ONLY
2—#4433's, 1—#4033, 1—$4027, 1—#4025
15% OFF ALL FREESTANDING SCREENS IN STOCK
FOR THAT HARD TO BUY FOR PERSON ON YOUR SHOPPING LIST, SOMETHING A LITTLE DIFFERENT
20% OFF ALL SOLID BRASS DOOR KNOCKERS, TRIVETS, HOOKS, MATCH HOLDERS AND SUNDIAL
BELLOWS $5.95 LIMITED QUANTITY
WE ALSO MAKE CUSTOM SCREENS
In most cases, one week delivery.
TABLE LAMPS $9.95

12 other styles in stock at super savings.

CUT GLASS TIFFANY $39.95
All Tiffany's in stock 25% off
BATHROOM DOUBLE SWAG $19.99

all double swags in stock
25% OFF

5 LIGHTS CHANDELIER $32.95
CERAMIC TOP COFFEE TABLES $99.95
Reg. $129.95

DECORATOR MIRROR $12.95
All mirrors in stock 25% off

BEDROOM FIXTURE
12" $2.50
14" $3.50

SWEDISH BALLS
8" 6.99
10" 7.99
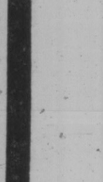
OUTDOOR PORCH LIGHT $2.75
NATURE'S ENERGY SHOP
685 ALPHA STREET
385-6701
Mon.-Thurs.
9-5:30 Fri. til 9:00
Sat. 9-5 NOW SUN. 11-5
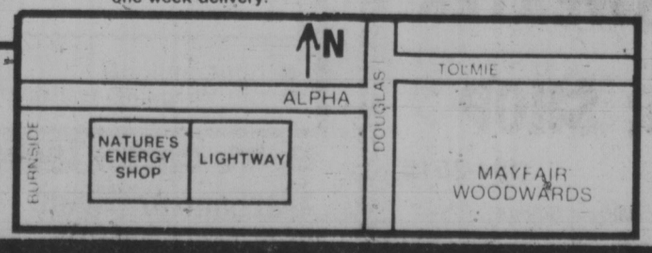

IF YOU'RE LOOKING FOR QUALITY SELECTION AND VALUE IN LIGHTING YOU'RE LOOKING FOR
lightway Lighting Fixtures & Accessories Inc.
695 ALPHA STREET
384-9359
Mon.-Fri. 8:30-5:00
Sat. 10:00 — 4:00

U.K. Gov't Survives — But Pays a Price

LONDON (Reuter) — The British government was trying to put together a new wage policy today after surviving a vital vote of confidence in the House of Commons Thursday night.

The 300-to-290 margin restored some credibility to the Labor government's anti-inflation program, but only after Prime Minister James Callaghan was forced to drop provisions for economic sanctions against firms that break the five-per-cent limit on wage increases.

His abandonment of an important part of the government's pay policy followed two parliamentary defeats on Wednesday at the hands of the opposition parties, assisted by four Labor party rebels.

Callaghan maintained, however, that the government will seek to keep to its five-per-cent ceiling and "stand firm in the battle against inflation."

He announced he will meet with leaders of the trade unions and employers to work out a constructive policy.

Callaghan had threatened to call an election if he lost Thursday night's confidence vote, but the drama evaporated as it became clear that some minority parties that voted against him on Wednesday were going to abstain.

Callaghan's speech overshadowed Conservative Leader Margaret Thatcher who tamely attacked government policies, failing to arouse even her own supporters.

It was the last House of Commons clash before Parliament starts its four-week Christmas recess and the victory sent Labor members back to their constituencies in cheerful moods.

Callaghan, who must call an election next year, stressed that his anti-inflation campaign was the main pillar of his economic policies.

Labor is 10 seats short of a majority in the 635-seat Commons, holding 308 seats compared with 280 for the Conservatives. The government is dependent on small-party backing.

In pre-vote debate, Callaghan said his government was abandoning its policy of penalizing firms that yield to workers' demands for pay increases above the government's five-per-cent limit.

It was those sanctions, imposed against the Ford Motor Co.'s British subsidiary, that prompted the Conservatives' challenge.

Rhodesia Seeks More Fuel

SALISBURY (AP) — The government's two finance ministers Thursday flew to neighboring South Africa, apparently to discuss Rhodesia's fuel supplies that were sharply reduced this week when black nationalist guerrillas blew up a major fuel dump.

Informed sources said an estimated 17 million gallons of fuel — worth about $18 million and enough to last two and one-half weeks — were destroyed when guerrillas fired rockets into the depot Monday, touching off a spectacular fire that took almost four days to control.

Government officials, highly sensitive about stocks of strictly-rationed fuel that are vital to Rhodesia's war effort, remained silent on the extent of the loss.

Before leaving for South Africa, Ernest Bulle and David Smith, co-ministers of finance in the biracial transition government, described one published estimate that 20 million gallons of fuel was lost as "definitely too high." They offered no official estimate.

The ministers said in a joint statement they would not give "Rhodesia's enemies details of the damage they have inflicted."

Rhodesia, because of UN sanctions, obtains its entire fuel supply from white-ruled South Africa.

Officials would say only that Bulle and Smith went to South Africa "as a result of the fire." South Africa, which has no oil fields, imports most of its supplies from Iran, now plagued with strikes that have crippled oil production.

The Rhodesian military is expected to announce a 24-hour curfew today around another major fuel storage depot in Bulawayo, 480 kilometres south of Salisbury.

The 30-acre Salisbury oil facility, half of which was destroyed, is shared by Rhodesian subsidiaries of British Shell, British Petroleum, Mobil and Caltex. The British and U.S. oil companies claim they have no control over Rhodesian firms.

International oil corporations, accused of conniving to break UN trade embargoes imposed against Rhodesia in 1965, say they cannot stop South Africa from selling supplies to Rhodesia.

Reporters Defiant

LONDON (AP) — The National Union of Journalists today defied a judge who ordered the union to withdraw an instruction to certain members not to use copy from the Press Association, the British domestic news agency.

Meanwhile, there was no sign of an end to a separate dispute that has led management to suspend publication of The Times, The Sunday Times and three weekly periodicals.

The judge's order against the National Union of Journalists was a temporary one granted on the application of Express Newspapers, publishers of the mass-circulation Daily Express, Sunday Express and Evening Standard.

Denis MacShane, president of the National Union of Journalists, told a reporter: "The journalists at The Express are still under instruction from their union and we expect them to abide by it."

The term "blacking" means that union members must have nothing to do with material from any office or plant where there is an industrial dispute.

ego interiors
1028 FORT ST.
YOUR CHRISTMAS GIFT SHOP

MAY WE SUGGEST...
The world famous English Duffle Coat, by Gloverall, for gentlemen.
BRITISH IMPORTERS of course
12-11

NAUTICAL ANTIQUES & GIFTS
Cannons — Brass Replicas
Sea Chests — Ships Lamps
Pub Mirrors — Portholes
B.C. COAST
634 HUMBOLDT ST. VICTORIA
NOOTKA COURT (Across from the Empress)

CAKE DECORATORS!
½ PRICE CHRISTMAS SALE at THE CAKE PAN

3154 Monnington Place (478-3449)
These full-size Wilton Cake Pans are on sale at $4.49 while supply lasts: Mickey Mouse, Big Bird, Goofy, Pluto, Happy Hippo, Jolly Elephant, 3-D Bell Pan and Fred Flintstone.
— Everything else 20% off until Christmas.
See our ad on Page 52 of the Yellow Pages for directions.

GRAND OPENING SPECIALS in the new Cedar Hill Mall
CEDAR HILL TV and SOUND
1551 Cedar Hill X Rd. 721-3432
behind McDonalds on Shelbourne
WIN A 14" COLOR TV
12-16

Your Floral Designer
Christmas Corsages from $4.50
Table Roses from ..... $5.95 and up
(Created with Satin Ribbon)
Phone 382-3720
9 a.m. - 9 p.m.

LONDON FOG® RAINCOATS
Fine selection of zip-lined and unlined raincoats.
MEN'S 38-46 LADIES' 8-26½
John McMaster
1012 FORT 384-4712

Introducing RENE REY CHOCOLATES
Made from the finest Imported Swiss Chocolate.
HOURS: Mon., Tues., Wed. 9 a.m.-6 p.m.; Thurs., Fri., Sat. 9 a.m.-9 p.m.; Sun. 1 p.m.-5 p.m.

THE NUT HOUSE VICTORIA
718 YATES ST. PHONE 384-6742
12-15

14 KT. GOLD SALE!
40% OFF
Over $75,000 Stock
The 1978 Christmas Shopping Season is almost over and we must clear this stock by The New Year. 14 KT. Gold Jewellery is 1978's most popular Gift . . . and a Gift that lasts forever! So act fast . . . with this huge discount our stock is sure to move quickly. Remember as Gold continues to appreciate these prices may never be offered again!
A GIFT OF GOLD IS AN INVESTMENT
Our Selection is Tremendous
ALL THE LATEST STYLES — ALL THE TRADITIONALS

14 KT. CHAINS from 29.95
Choose from over 20 styles. Lengths from 15 to 30 inches. Featuring the new and the always popular Cobra and Serpentine styles. A 14 Kt. gold chain is a lifetime gift.

14 KT. CHARMS and NUGGETS from 6.95
You can choose a 14 Kt. GOLD CHARM from a massive selection and be sure to find the one perfect for you. 14 KT. Gold Charms will be treasured forever.

EXCLUSIVE
14 KT. SUPERMAN CHARMS
Yes, Superman is here, and we have the season's hottest item. For that superman or superwoman in your life, nothing could please more!

Our Guarantee
You must be entirely pleased with your 14 KT. Gold purchase or your money will be fully refunded. We also offer complete after Christmas refund or exchange privileges.

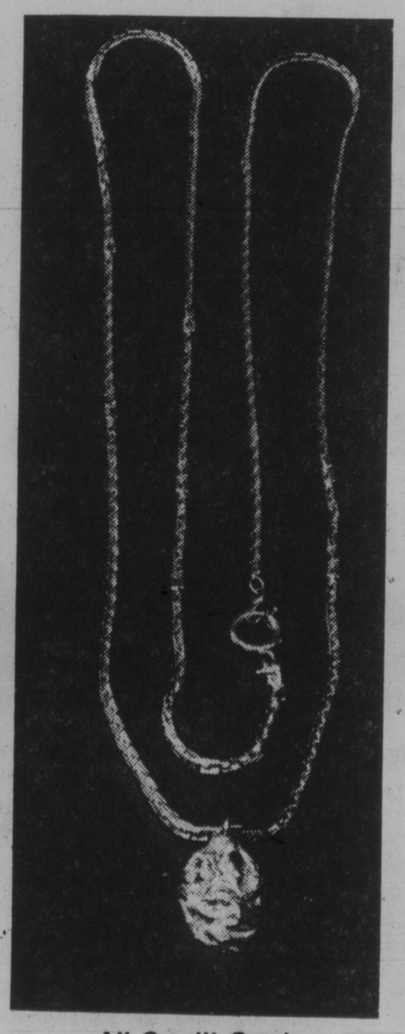

All Credit Cards
Layaway Plan

14 KT. BRACELETS from 17.95
Featuring the latest thin-line ID Bracelets and many, many plain charm styles in the new Cobra and traditional styles..... A 14 Kt. Gold Bracelet is guaranteed to please.

14 KT. PENDANT CHARM HOLDERS from 29.95
The latest thing. Now you can wear your favourite charms as pendants. By later changing charms, this fantastic idea makes every charm a unique new pendant.

14 KT. EARRINGS from 19.95
For someone special nothing is so tastefully perfect as 14 KT. Gold Earrings. What could be more appreciated than a gift of gold?

SALE starts FRIDAY
Mon.-Fri. 9 a.m. to 9 p.m.
Saturday 9 a.m. to 6 p.m.
Sun. 10-6 p.m.

The Longhouse Gallery
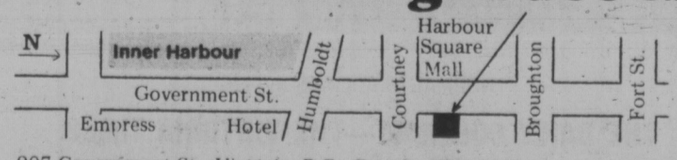

1½ blocks north of Empress Hotel, directly across from Harbour Square Mall
12-15
907 Government St., Victoria, B.C., Canada V8W 1X5
(604) 388-7323

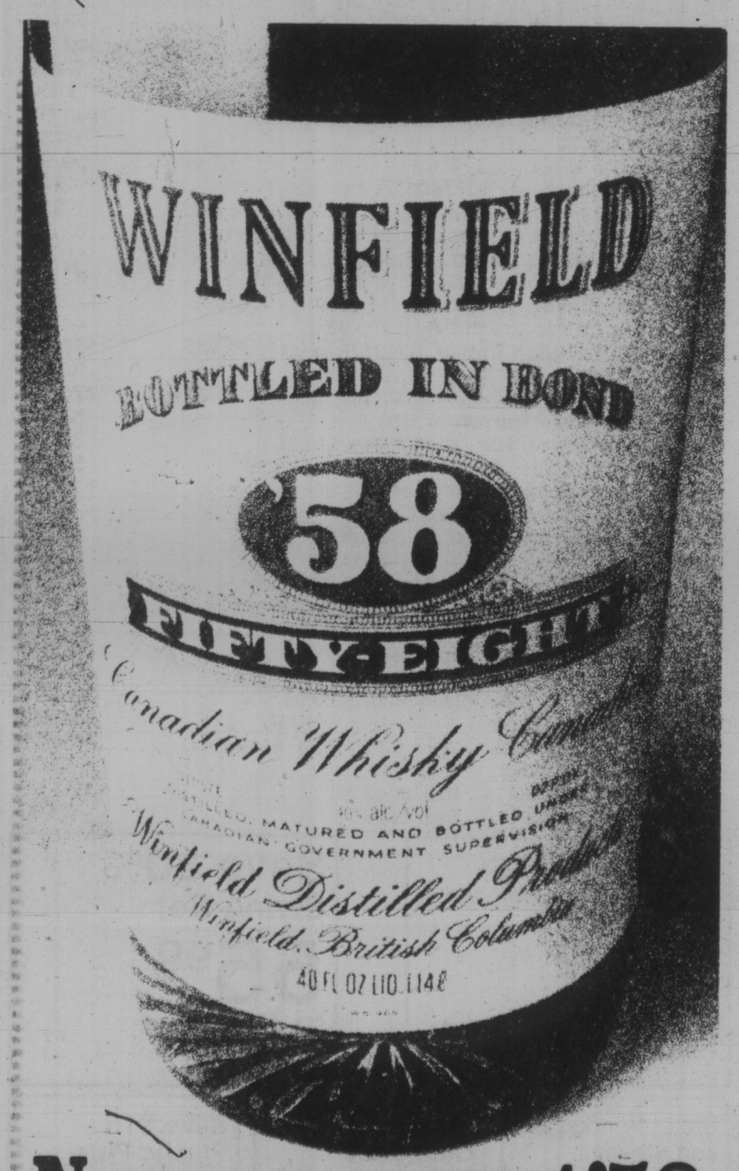

Now you can get '58 in a 40.
Winfield '58 Rye Whisky. Now available in the 40oz. size.

SUPERBUG STRIKES: LETTUCE TO SOAR

LOS ANGELES (AP) — A "monster bug" has attacked the U.S. lettuce crop and may destroy half of the big California winter planting, sending lettuce prices as high as $2 a head, farm experts say.

The bug has a ravenous appetite and an apparent immunity to convential pesticides. Mike Wallman, director of the Imperial County Farm Bureau, estimated that unless a new poison proves effective, surviving heads of lettuce could cost consumers up to four times the current price of about 50 cents.

"This is a superbug, a monster that's becoming resistant to almost every pesticide we've got," Wallman said of the budworm.

But there may be hope. Last week, some farmers seemed to be gaining some control over the budworm in fields sprayed with a largely untested new family of pesticides, poisons called pyrethroids. The pesticides have not been fully tested for possible effects on the environment, but the federal government has issued some emergency permits for their use in light of the severity of the problem.

The budworm is known scientifically as Heliothus virescens, but farmers call it the tobacco budworm. Its hunger seems insatiable, its tastes various. Last year the budworm turned on cotton, destroying $45-million worth. This year, the budworm has attacked the $74-million early-winter lettuce plantings.

California produces about three-fourths of the five billion pounds of lettuce grown in the United States every year. In some seasons, California provides up to 90 per cent of the supply.

The state supplies much of Canada's winter produce.

The potentially successful pyrethroids, called "Pounce" and "Ambush," are only mildly toxic to animals, but are extremely toxic to fish. The full extent of their dangers will not be known until they have been in use for some time.

Calif. Pesticides Under Attack

SACRAMENTO, Calif. (AP) — Heavy use of pesticides in California, which supplies much of Canada's winter produce, is under increasing attack and the state plans some changes next year but critics maintain these changes won't be enough.

Ralph Lightstone, a spokesman for one group of critics, says he doubts the state food and agriculture department would "buck" the chemical companies which produce the pesticides.

However, the department indicated in a four-volume report last October it is taking an increasingly stringent view of heavy pesticide use.

Jake MacKenzie, chief of the department's pesticide section, said new regulations next year will likely prompt "shifts in the patterns of use on certain crops," such as use of less toxic pesticides.

But he added: "I don't think we will be able to say this will in effect be a 20-per-cent reduction in pesticides the first year and a further reduction the year after. You won't see such dramatic development."

California currently uses more than 250 million pounds of pesticides annually.

The department's report last October made these points:

The state has made no effort to learn how much pesticides Californians consume.

A reduction of between 30 and 70 per cent in pesticide use could be achieved by increasing use of insect predators found in nature.

There should be greater public review of pesticide rule-making, more research into pesticide alternatives and more documentation of pesticide decisions.

New regulations must be issued by next November under a law triggered by a 1976 state legal opinion that pesticide spraying is governed by specific state environmental laws.

California's agricultural industry is valued at some $9 billion annually. It leads the country in production of such crops as tomatoes, onions, grapes, carrots and strawberries.

The food and agriculture department has been under increased pressure to take a more critical look at pesticide use in the light of new cancer research.

MacKenzie said that action taken by the department shows "we are not in the hip pocket of the industry. We have been taking an increasingly balanced view of the ways pesticides are regulated in this state."

But he noted that farmers believe the department is too ready to over-react to the demands of environmentalists.

Most critics and supporters of current state policy are reported ready to recognize that California's pesticide program is the most stringent in the country.

California is the only state, for example, which has banned use of the controversial pesticide DBCP, linked by studies to cancer and infertility.

While growers remain irked by the DBCP ban, they are more worried whether the new regulations next year may sharply cut their pesticide use and thereby reduce crops.

MacKenzie said the regulations will cover the whole industry, from the moment a chemical company seeks state approval of a particular pesticide to the handling of the pesticide in the field "to make sure the pesticide is used properly."

Environmental-labor groups are less than hopeful about the regulations while farm groups are doing research to attack the department's October report.

"Following the report would cause the department to buck the chemical companies," said Lightstone, spokesman for the California Rural Legal Assistance group. "The department's past behavior has indicated it is not going to do that."

Lightsone said the regulations should ban state-licensed pesticide advisers from being employed by chemical companies. He said rules should also ban issue of spraying permits unless a grower has shown less harmful alternatives aren't available.

David Roe of the Environmental Defence Fund said the department's report indicates pesticides pose a major health problem for "everyone who eats fresh fruit and vegetables, drinks water and breathes air. It will be hard to come up with a program that ducks this issue."

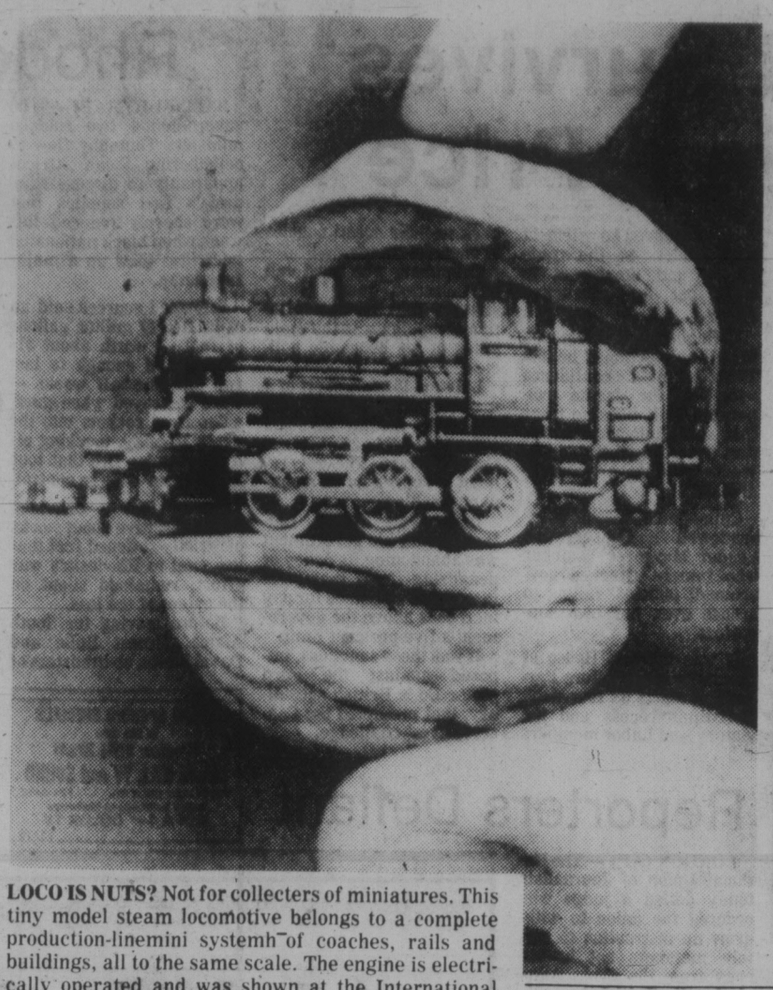

LOCO IS NUTS? Not for collecters of miniatures. This tiny model steam locomotive belongs to a complete production-linemini systemh of coaches, rails and buildings, all to the same scale. The engine is electrically operated and was shown at the International Toy Fair at Nurenberg.

UN Adopts Trudeau Idea

UNITED NATIONS (CP) — The UN General Assembly has adopted some of Prime Minister Trudeau's ideas on disarmament including ways to ban new weapons of mass destruction and their delivery systems.

But the assembly also struck some tender Western nerves by calling for an arms embargo against Israel despite strong objections by the United States, the main supplier of Israeli arms. Canada was one of 30 countries opposing the embargo.

While assembly resolutions are not binding on UN members, they do have some moral value and often help carry on discussions that can lead to negotiations on difficult issues such as disarmament.

Many of the disarmament resolutions in the assembly plenary were a carryover from the UN special session on disarmament last May and June.

In his address to the special session in May, Prime Minister Trudeau outlined a "strategy of suffocation" to halt the nuclear arms race which has reached the point where the U.S. and the Soviet Union have close to 15,000 strategic missile warheads.

The strategy included a comprehensive test ban and later a treaty prohibiting nuclear testing with effective verification to assure compliance. One of Trudeau's suggestions was an end to production of fissionable material for weapons purposes.

Other elements were agreement to stop flight-testing of all new strategic delivery vehicles and limit and then progressively reduce military spending on all new strategic nuclear weapons systems.

The assembly's main political committee, which is responsible for only disarmament and security, debated disarmament for two months before dumping more than 20 draft resolutions into the plenary session for a vote on Thursday.

GRAND OPENING SPECIALS
in the new
Cedar Hill Mall
CEDAR HILL TV and SOUND
1551 Cedar Hill X Rd. 721-3432
behind McDonalds on Shelbourne
WIN A 14" COLOR TV
12-16

WINTER WINDOWS
STOP THE DRAFTS! GET WARM and COZY WITH WEATHERGARD WINDOWS.
Instantly make your home warm and cozy. Save heat and money. 10-year product guarantee on sealed Thermo units. Don't go through another winter with drafty windows.
Call Now 388-4423
for an in-the-home estimate without obligation
Weathergard Shop
2145 Keating X Rd.

12-16

Season's Greetings

HOLIDAY DEADLINES

The following deadlines will be observed by Victoria Press over Christmas Day, Boxing Day and New Year's Day.

Keep this handy list as a reference to the following holiday deadlines:

Ads Scheduled	No Proof	One Proof	Two Proofs
Mon. Times, Dec. 25 / Tues. Col., Dec. 26 / Tues. Times, Dec. 26 / Wed. Col., Dec. 27	NO PAPERS		
Wed. Times, Dec. 27	12 noon Fri., Dec. 22	5 p.m. Wed., Dec. 20	5 p.m. Tues., Dec. 19
Thurs. Col., Dec. 28	12 noon Fri., Dec. 22	12 noon Thurs., Dec. 21	12 noon Wed., Dec. 20
Thurs. Times, Dec. 28	5 p.m. Fri., Dec. 22	5 p.m. Fri., Dec. 22	5 p.m. Thurs., Dec. 21
Fri. Col., Dec. 29	12 noon Wed., Dec. 27	5 p.m. Fri., Dec. 22	5 p.m. Fri., Dec. 22
Fri. Times, Dec. 29	5 p.m. Wed., Dec. 27	5 p.m. Fri., Dec. 22	5 p.m. Fri., Dec. 22
Sat. Col., Dec. 30	12 noon Thurs., Dec. 28	5 p.m. Wed. Dec. 27	5 p.m. Fri., Dec. 22
Sat. Times, Dec. 30	5 p.m. Thurs., Dec. 28	5 p.m. Wed., Dec. 27	5 p.m. Fri., Dec. 22
Sun. Col., Dec. 31	12 noon Fri., Dec. 29	12 noon Thurs., Dec. 28	12 noon Wed., Dec. 27
Mon. Times, Jan. 1 / Tues. Col., Jan. 2	NO PAPERS		
Tues. Times, Jan. 2	12 noon Fri., Dec. 29	12 noon Thurs., Dec. 28	12 noon Wed., Dec. 27
Wed. Col., Jan. 3	12 noon Fri., Dec. 29	12 noon Thurs., Dec. 28	5 p.m. Thurs., Dec. 28
Wed. Times, Jan. 3	5 p.m. Fri., Dec. 29	5 p.m. Fri., Dec. 29	5 p.m. Thurs., Dec. 28
Thurs. Col., Jan. 4	12 noon Tues., Jan. 2	5 p.m. Fri., Dec. 29	5 p.m. Fri., Dec. 29
Thurs. Times, Jan. 4	5 p.m. Tues., Jan. 2	5 p.m. Fri., Dec. 29	5 p.m. Fri. Dec. 29
Fri. Col., Jan. 5	12 noon Wed., Jan. 3	5 p.m. Tues., Jan. 2	5 p.m. Fri., Dec. 29
Fri. Times, Jan. 5	5 p.m. Wed., Jan. 3	5 p.m. Tues., Jan. 2	5 p.m. Fri., Dec. 29

NORMAL DEADLINES APPLY

THE DAILY COLONIST—THE VICTORIA TIMES

Sears
Shop at our Warehouse Clearance Centre Saturday, 9:10-3:30. Located at 765 Vanalman, Personal Shopping

Clearance Centre

Look for special clearance prices on dozens of one-of-a-kind home furnishings all priced according to condition. The selection will include discontinued floor samples, problem merchandise, used customer returns.

Bedroom Furniture Pieces
25% to 50% off

Selection of approximately 60 pieces of bedroom furniture all from our regular lines: Souveniers, Brohill, Homestead, Baronet; choose pieces to make or complete your bedroom suite.

Maple double dresser. As is. 64551.	$99
Chest on Chest. Oak. 63582. Reg. $390	$282
Double dresser. Light Oak. 61763. Reg. $245	$185
Night table. Light Oak. 61766. Reg. $129.99	97.99
Vertical mirror. 61760. Reg. $69.98	42.48
Framed mirror. 64561. Reg. $62.98	49.77
Grandfather chest. Oak. 63575. Reg. $435	$199
Night table. Oak. 2 only. 63576. Reg. $209.99	$100
Maple hutch mirror. 63430. Reg. $154.98	104.98
5-Drawer chest. 61831. Reg. $195	$135
Wall mirror. 63590. Reg. $89.98	59.98
Baronette mirror. As is. 62400	$49
Mirror. 62180. Reg. $94.98	$54
Homestead maple mirror Large 64562. Reg. $94.98	62.77
Homestead maple mirror. Small. 64561. Reg. $62.98	49.97
Maple/White night table. 63536. Reg. $89.98	62.98
Pine hutch mirror. 63330. Reg. $179.99	122.98
Bonnet hutch top. 62365. Reg. $69.99	41.98
Maple/White hutch mirror 63531. Reg. $139.98	69.99
Mirror. 64561. Reg. $62.99	30.99
Mirror for triple dresser. 63620. Reg. $144.98	72.50
Souveniers small mirror. 63570. Reg. $119.99	59.99
Oak woodgrain mirror. 61830. Reg. $79.98	39.99
Bonnet night table. 62356. 2 only. Reg. $79.98	55.98
Maple night table. 63436. Reg. $149.98	113.98
4-drawer chest. As is. 63622	$110
Pine hutch mirror. 63330. Reg. $159.98	89.99
Pine hutch mirror. 63314. Reg. $154.98	85.99
Pine hutch mirror. 63481. Reg. $174.98	95.99
Night table. 63596. Reg. $154.98	$99
Triple dresser. As is. 63593	$210
Triple dresser. 63593. Reg. $345	$240
Dark Pine Broyhill. 63056. Reg. $174.98	129.98
Triple dresser. Maple. 63303. Reg. $189.98	139.98
Door chest. Pecan finish. 63303. Reg. $219.98	119.98
Single pedestal desk. White. 62131. Reg. $139.99	109.99
5-drawer chest. 62221. Reg. $215	$163
Double dresser. 62352. Reg. $179.98	129.98
Double dresser. 61766. Reg. $255	$180

Save 30% Swing Set
26.49
Reg. $37.99. Has 2 swings with poly. seats, won't get hot in sun. Trapeze bar. Sturdy 2" tubular steel.

Save 30% Swing Set
55.99
Reg. $79.99 Features 5 ft. slide, 2 wings, 1 glideride. Easy to assemble. Sturdy 2" tubular steel. Lots of outdoor fun!

Storm Windows and Screens
50% off
Reg. $35.99 - $63.99. Assortment of sizes. Brown, White frames. Slide super, double hinge.

Faucet Clearance
9.97 - 19.97
Reg. $13.99 - 26.99. Choose from a variety of kitchen and bathroom faucets. Various styles, makes.

Save $15 Plastic Pipe
29.97
Reg. $44.99. Heavy duty plastic pipe. 100-lb. working pressure. 400 ft. coil. ½" inside diam. Black. 19 only.

Simpsons-Sears Ltd.
Service Centre, 765 Vanalman Ave. . . . Just off Pat Bay Hwy.

Sears

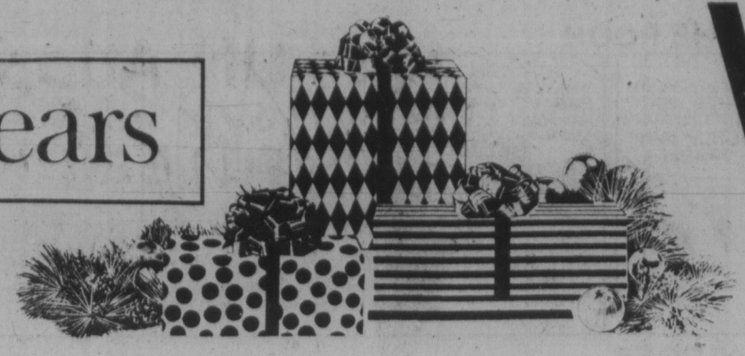

Wrap it up now!

SHOP SATURDAY

Personal Shopping. While Quantities Last!

Shop tonight 'til 9 p.m.

Save!
Pre-holiday battery exchange

$5 off exchange

Ensure your battery is in good condition for the up-coming Christmas holiday driving. Choose from our entire in-store battery selection: Die-Hard, Sears '48' or Sears '36'. 3-year, 4-year or 5-year guarantees. Plus $2 refund on your old exchange battery. Hurry in . . . one day only, personal shopping only.

Auto Centre (28A)

Gift idea!
Berkline 3-position recliner

119.99 each, 2/219.99

A perfect gift for Mom and Dad! Berkline 3-position recliner covered in olefin check and brown vinyl combination. Seat and back are constructed on no-sag springs with foam overlay. Great for the livingroom, family room or den. Hurry in . . . quantities are limited.

Furniture (1)

Save!
Sheer nylon sleepwear

25% off

Reg. $11-$54. Ladies' delicate sleepwear in sheer nylon; choose from popular styles in nighties, baby dolls and peignoirs. Colours in Red and Black. Sizes: S-M-L. Ideal for gift giving!

At-Home Wear (38)

Save $25
Men's fashion blazers

49.99 each

Reg. $75. Single or double breasted blazers in polyester and wool. Choose from fashion colours in Navy, Brown, Tan or Black. Perfect for holiday dress wear! Sizes: 36-46.

Men's Dress Wear (45)

Save $40
La-Z-Boy recliner chair

269.99

Reg. $309.98. Features well padded button-tufted back; rolled arms. Adjusts to any reclining position including full bed recline. Rugged 100% olefin cover. Rust colour.

Furniture (1)

Save $4-$5
Men's robes

19.99 each

Reg. $23.99-$24.99. 100% cotton terry robe with your choice of ¾ or full-length sleeves. Blue, brown. Sizes: 36-46.

Men's Furnishings (33)

Save $6
Men's robe, PJ set

18.99 each

Reg. $24.99. 50% polyester/50% cotton set. Striped and floral patterned PJ with matching robe. Brown, Blue stripe. S-M-L-XL.

Men's Furnishings (33)

Save $6-$8
Men's dress slacks

19.99 each

Reg. $25.99-$27.99. Doubleknit polyester gabardine slacks in colours Black, Brown or Navy. Regular and full fit.

Men's Wear (41)

Save $15
Men's lined jacket

29.99 each

Reg. $45. Canadian-made wool blend pea jacket with warm quilted lining; 4 outside pockets. Navy Blue in color. Sizes: 40-46.

Men's Wear (45)

Save $3
Sonic canvas runners

4.99 pr. men's sizes

Reg. $7.99. Sears Sonic canvas runners. Brown, Royal Blue. Sizes: 7½-9½. Boys' sonics, sizes: 3-6. Reg. $6.99 . . . pr. 3.99

Men's, Boys' Shoes (67)

Save $9.99
15" leather boots

35.00 pair

Reg. $44.99. Ladies' acrylic pile lined 15" leather boot with 'Kraton' 2½" wedge. Tan colour only. Sizes: 5-10.

Women's Shoes (54)

Save $10-$20
Ladies' pantcoats

59.99 each

Reg. $70-$80. Fashion styled pantcoats in wool blends or melton. Single or double breasted styling. Broken size and colour range

Ladies' Coats (17)

Save $3-$13
Elite blouses

16.99 each

Reg. $20-$30. Ladies' 100% woven polyester blouses with detachable string or bow ties. Asst'd collar styles. Fashion prints, plains, tone-on-tones. Sizes: 10-18.

Ladies' Sportswear (7)

Save $4
Ladies' pullovers

11.99 each

Reg. $15.99. Long-sleeved V-necks in 80% lambswool/10% angora/10% nylon. Colors: Banana, Apricot, Sky Blue, Off White. S-M- L.

Ladies' Sportswear (7)

Save $15
Philips beauty set

39.97 each

Reg. $54.99. Eleven gifts in one dual-action shaver plus 10 attachments for massage, manicure and more.

Health & Beauty (8)

Save!
SX-70 Instant

6.87 each

Reg. $7.39. SX-70 Instant pictures for all types of Polaroid SX-70 or Kodak EK4-EK6. Stock-up!

Camera Supplies (3)

Save $5
24' aluminum ladder

67.99 each

Reg. $72.99. Perfect for putting up Christmas lights — 24' medium weight aluminium ladder.

Paint Supplies (30)

Save $3
Cotton cushion

9.99 each

Reg. $12.99. Polished cotton cushions in various pastel shades. Size is approximately 13x13". Ideal gift!

Draperies (24)

Save $5
Quilt bedspread

19.99 each

Reg. $24.99. All-over quilted bedspreads in a variety of decorator colours and patterns. doube size ohly.

Draperies (24)

Save $30-$149
Area carpets

Space Odesy, 6'x8'2". 1 only. 100% wool pile. **Reg. $165.99 ..... $130**

Kismet, 6'x9'. 1 only. 100% nylon. **Reg. $79.99 ..... 49.99**

Space Odesy, 8'2"x11'. 2 only. 100% wool pile. **Reg. $309.99 ..... $200**

Lahar, 8'3"x11'6". 3 only. 100% wool pile. **Reg. $499.99 ..... $350**

Canton, 8'3"x11'6", 1 only. 100% wool pile. **Reg. $499.99 ..... $350**

Constellation, 8'6"x11'6". 2 only. Modacrylic. **Reg. $449.99 ..... $350**

Finlandia, 8'2"x11'4". 2 only. Modacrylic. **Reg. $399.99 ..... $280**

Finlandia, 5'8"x8'10". 1 only. Modacrylic. **Reg. $259.99 ..... $180**

Constellation, 5'6"x8'6". 1 only. Modacrylic. **Reg. $229.99 ..... $160**

Floor Coverings (37)

Save $1.22
Indoor light set

3.27 each

Reg. $4.49. String of 15 Christmas lights. Solid or mixed colours. Glow or sparkle lights. Energy-saver bulbs.

Trim Shop (50)

Save $5
Zap electronic game

12.97 each

Reg. $17.99. Test your reflexes — zap your opponent before he zaps you. Electronic scoring. Runs on 9-v. battery.

Toy Shop (49)

Save $4-$5
Boys' sweat-tops

5.99 each

Reg. $9.99-10.99. 100% acrylic, some hooded sweat-tops, full zipper closure. Red, Blue, Navy. Sizes: 8, 12, 16, 18.

Boys' Wear (40)

Save $6
Christmas glasses

6.99 set

Reg. $12.99. 12-days of Cristmas glasses. Perfect for holiday entertaining! 12-oz. glasses.

Housewares (11)

Simpsons-Sears Ltd.

'Reg.' and 'Was' refer to Simpsons-Sears prices.

FAMILY CIRCLE

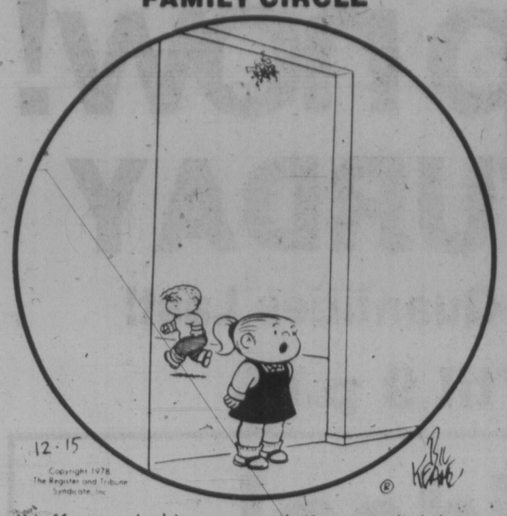

"Jeffy won't kiss me and I'm standin' here under the mistletoe."

DENNIS THE MENACE

"WHEN THEY WORK IN A GREAT PLACE LIKE THIS, HOW CAN THEY EVEN THINK ABOUT WHOSE TURN IT IS TO GO TO LUNCH?"

WINNIE THE POOH

SUPERHEROES

SCOTT'S WORLD

Three's Company Just at Work

By VERNON SCOTT
United Press International

HOLLYWOOD — John Ritter may have the most enviable job in television, frolicking every day with costars Suzanne Somers and Joyce DeWitt in *Three's Company*, the top-rated weekly sitcom.

As Jack Tripper, the girl-crazy, eye-waggling bachelor who lives with a gorgeous brunette (DeWitt) and a sexy, addlepated blonde with an enormous bosom (Somers), Ritter is a man blessed by a festival of riches.

Ritter enjoys his working conditions equally as much as Tripper revels in his living arrangement.

John, 30, is the son of the late country and western singing star, Tex Ritter. He's articulate, well educated and reluctant to talk about himself.

As for his job with Suzanne and Joyce, John can hardly wait to get to work every morning.

"There's a tremendous affection among the cast, including Audra Lindley and Norman Fell," he said. "We really care for one another.

"We touch a lot. We give one another back rubs. It's a delight working with them. I never thought I'd make a living and have so much fun at the same time.

"Every day it's like coming to a playground. Our guest stars are treated like members of the family. We make it a point to get them into the spirit of the show. We make it a point never to leave them out of the fun."

John was a bachelor when the series began. He worried about separating work and romantic involvement, although he was seriously attached to actress Nancy Morgan, a great beauty herself.

"When I took the role I thought it would be hard to remain true to Nancy," he said. "I had all these little fantasies about my costars. But it wasn't long before Joyce and Suzanne and I established strong friendships.

"I tease them like Jack kids Janet and Chrissie on the show. It gave our relationships a different emphasis, one that is very much the same as the characters we play.

"It would ruin the premise of the show if viewers were lead to believe that Jack is making out with either one of them. And, of course, the same is true if anything like that took place among us in real life.

"Nancy and I were married about a year after the series began and that was that. As for Jack, the scripts intimate there is enough female action going with outsiders to keep him happy."

LITTLE PEOPLE'S PUZZLE

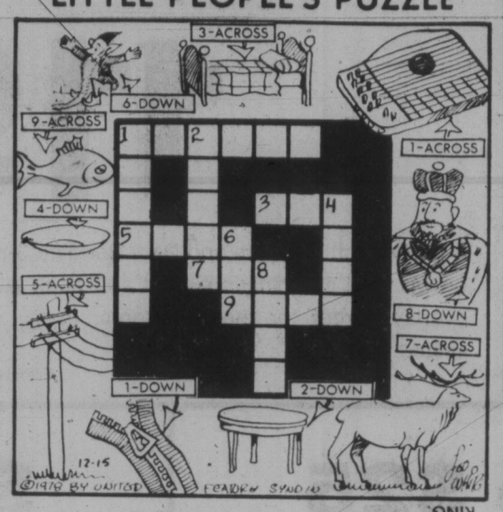

ANSWERS: ACROSS—1. ZITHER 3. BED, 5. POLE, 7. ELK, 9. FISH. DOWN—1. ZIPPER, 2. TABLE, 4. DISH, 6. ELF, 8. KING.

WORDY GURDY

BY TRICKY RICKY

Every answer is a rhyming pair of words (like FAT CAT and DOUBLE TROUBLE), and they will fit in the letter squares. The number after the definition tells you how many syllables in each word. To win $10, send your original rhymes with your definitions to this newspaper. All entries become the property of UFS, Inc.

1. Hideous stack (1)
2. Purchases insects (1)
3. Singer Charlie sizzled (1)
4. Georgia town after an earthquake (2)
5. Pays off Indian families (1)
6. Short story about tillable land (3)
7. Procrastinating parachuting (2)

Thanks and $10 to Argie Dixon of Brookhaven, MS., for #5. Send *your* entry to this newspaper.

© 1978 United Feature Syndicate

ANSWERS: 1. VILE PILE 2. BUYS FLIES 3. PRIDE FRIED 4. SHAKEN BACON 5. BRIBES THRIES 6. ARABLE FABLE 7. STALLING FALLING

12-15

HAGAR

PEANUTS

MISS PEACH

B.C.

CRYPTIC CROSSWORD

ANSWERS TO THURSDAY'S PUZZLE

ACROSS
1 Sure enough
7 Owing
8 Gleaner
10 Spectrum
11 Ring
13 Romans
15 Silent
17 Ions
18 Research
21 Secures
22 Cobra
23 Settlement

DOWN
1 Snipe
2 Righting
3 Egg-cup
4 Omen
5 Gunfire
6 Constrains
9 Right ahead
12 Wiseacre
14 Manacle
16 Lessee
19 Robot
20 Grit

CLUES
ACROSS
6 Vie with a dead bird? (7)
7 No minor officer (5)
9 He finds 100 not dead (5)
10 Strong drink produced by medium? (7)
12 One counsel gets wrong corpse out in legal process (11)
14 Conformed with internal Act, amended but intricate (11)
18 Makes big effort to write tunes (7)
19 They make a change for the driver (5)
21 Use stone in attack (5)
22 Making a loan of a pound at the finish (7)

DOWN
1 Look happy some distance after Spithead (5)
2 Does it have four leaves for many an amorous one? (6)
3 See 20 Dn.
4 It has nothing original to say, of course (6)
5 No one returned to the harbour for a bit (7)
8 Place is out of the ordinary (7)
11 Appoints idiot to sing out (7)
13 Satisfied with what is inside (7)
15 Part of the service, of course, for one who has taken orders (6)
16 Corrects me in aims (6)
17 Doctor takes writing fluid as beverage! (5)
20 and 3 Dn. Envoy had joint for dinner (6)

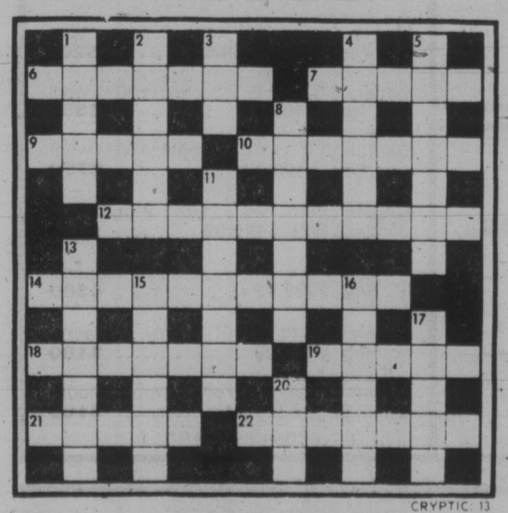

CRYPTIC 13

SOLUTIONS MONDAY

YOUR HOROSCOPE

Astrological Forecast for Saturday, December 16
By SYDNEY OMARR

ARIES (March 21-April 19): What you have been waiting for will arrive — pieces fall into place. You perceive what is to occur and what the outcome will indicate. Libra is in picture. You'll feel more secure. You receive reassurance from one who has much to say with your life style.

TAURUS (April 20-May 20): New approach, in dealing with aggressive relative, can result in greater happiness for you. Stand tall — refuse to be intimidated. Short journey might lead to fascinating experience, valuable contact. Leo, Aquarius persons could play key roles.

GEMINI (May 21-June 20): You have money decision to consider. Protect your own interests. Avoid attempting to force decisions — from others or yourself. Key is to follow instincts. It is very likely that your "inner voice" would dictate caution. You're being pulled in two directions. Get second wind.

CANCER (June 21-July 22): Cycle high — elementsof popularity and luck ride with you. Gemini, Sagittarius figure prominently. Accent personal appearance, personality, initiative. Make new starts in new directions. Horizons expand — don't set limits on your own opportunities.

LEO (July 23-Aug. 22): Obtain hint from Cancer message. You're going places, especially after you put aside groundless fears, doubts. One who relates a dream is not seeking an interpretation, only an audience. Stay away from "psychic vampires." Delay is temporary. Hospital visit may be on agenda.

VIRGO (Aug. 23-Sept. 22): Emphasis on getting to know one who attracts you. Your own personality sparkles. You can win friends and influence people — more so than in recent past. Gemini, Sagittarius persons figure prominently. Revelation, self-discovery and love combine to make this a memorable time.

LIBRA (Sept. 23-Oct. 22): Goal is in sight. Family situation is part of whether you succeed or fail. Taurus, Scorpio and another Libran figure prominently. Money will cease to be a major problem — you'll know it soon. One who "pulls strings" is willing to give you a fighting chance.

SCORPIO (Oct. 23-Nov. 21): Good Moon aspect coincides now with far-ranging views, opportunity to expand, to shake off shackles to add to knowledge. Pisces, Virgo figure prominently — and so does the number 7. Key now is to streamline, to be finished with those heavy on promises, light on action.

SAGITTARIUS (Nov. 22-Dec. 21): You gain factual information concerning investments, finances affecting close associate or spouse. Cancer, Capricorn persons are in picture. Bring priorities into sharp, clear focus. You get "involved" with one who is fascinating and represents challenge.

CAPRICORN (Dec. 22-Jan. 19) Accent on decisions concerning partnership, legal ties, marriage. Do plenty of listening — gather and file information. Make inquiries, avoid direct confrontations. Member of opposite sex has a right to see reassurances.

AQUARIUS (Jan. 20-Feb. 18): Fresh approach to work and health aids in success. Know it and act accordingly. Leo is involved. What had been routine can turn into marvelous chance for prestige and profit. One who "cares" for you makes demands — which are reasonable.

PISCES (Feb. 19-March 20): An end to loneliness, despair could be an outstanding highlight. You break through self-imposed restrictions. Cancer, Aquarius, Scorpio individuals figure prominently. Speculation, children — and love — figure prominently. Yes, do follow through on hunch!

IF DECEMBER 16 IS YOUR BIRTHDAY you are creative, introspective, lonely and recovering from emotional setback, suffered in September. In 1979, you gain strength, will be more stable — and financially secure. Business, marriage, famiy will be featured. June and September will be key months. Pisces, Virgo persons play important roles in your life. You have "haunting" eyes and aching feet. You live within — very few persons know the real you.

FUN WITH FIGURES

By J. A. Hunter

"That's an interesting number," said Stan, pointing to a big sign. "Presumably the population of the town."

Bob shook his head. "I guess so, but such ridiculous accuracy! What makes it so interesting?"

"Something I noticed," Stan replied. "If you multiply the first three figures by the other three you get one less than half the original number."

What was it?

(Answer Monday)

Yesterday's answer: ANTICS was 135647.

B.C.

WIZARD OF ID

APARTMENT 3-G

NANCY

MARK TRAIL

386-2121
Monday through Friday 8 a.m. to 6 p.m.
Saturday 8 a.m. to 5:30 p.m.

CLASSIFIED ADVERTISING

Vancouver Island's Largest Shopping Centre in Print

386-2121
Monday through Friday 8 a.m. to 6 p.m.
Saturday 8 a.m. to 5:30 p.m.

CLASSIFIED ADVERTISING

Combination advertising must appear first in the Daily Colonist and then in the Victoria Times without change.

RATES

All rates quoted are for insertion in both the Daily Colonist and Victoria Times.

SPECIAL PRIVATE PARTY WORD RATES
10 word minimum
1 or 2 days
14c per word per day
3 to 5 consecutive days
11.50c per word per day
6 consecutive days or more
9.50c per word per day

Real estate, mobile home, rental, clubs, organizations and business advertising does not qualify for these rates.

GENERAL WORD RATES
10 word minimum
1 or 2 days
18c per word per day
3 to 5 consecutive days
14.50c per word per day
6 or more consecutive days
12.50c per word per day

SEMI-DISPLAY LOCAL RATES
Any advertisement which varies from 6 pt. regular classified style shall be considered semi-display.
14 agate lines per column inch.
1 or 2 days
65c per agate line per day
3 to 5 consecutive days
58.50c per agate line per day
6 or more consecutive days
52c per agate line per day

NATIONAL AND OUT OF PROVINCE RATE
Regular Classified 18c per word. Semi-Display 70c per agate line. 14 agate lines per column inch.

BIRTH NOTICES
Up to 30 words $3.75
Each additional word 14c

DEATH NOTICES, MEMORIAL NOTICES AND CARDS OF THANKS
56c per count line per day
3 consecutive days
48.50c per count line per day

PRIVATE BOX NUMBERS
$3.25 except Help Wanted Advertisement, $5.00 which includes a Position Filled Advertisement.

Contract rates for local businesses available on request.

CLASSIFIED ADVERTISING COPY DEADLINES

TEMPORARY ADVANCE DEADLINES for some contract and large semi-display advertisers are now in effect. Phone 382-7211, Local 153, for details.

REGULAR CLASSIFIED advertising may be placed in The Daily Colonist and Victoria Times up to 5 p.m. the day prior to publication.

SEMI-DISPLAY advertising may be placed in The Daily Colonist and the Victoria Times up to 3 p.m. the day prior to publication.

CLASSIFIED SERVICE FOR DUNCAN COWICHAN VALLEY AND CHEMAINUS

Classified Ads placed through Duncan office before 3:00 p.m. will appear in the following day's papers.

746-6181

TERMS OF PUBLICATION

F.P. Publications (Western) Limited shall not be liable for non-insertion of any advertisement beyond the amount paid for such advertisement.

In the event of error occuring the liability of F.P. Publications (Western) Limited shall not exceed the charge for the space actually occupied by the item in question.

All claims on error in publication shall be made within 12 hours thereafter and if not made shall not be considered. No claim will be allowed for more than one incorrect insertion nor for errors not affecting the value of advertisement.

All estimates of cost are approximate. Advertisers will be charged with space actually used.

All advertising copy will be subject to the approval of the Victoria Press, who reserve the right in its sole discretion to classify, reject or insert copy furnished.

All advertisements must comply with the British Columbia Human Rights Act. This act states no advertisement may state or imply a preference, limitation or specification on the basis of an applicant's race, religion, colour, marital status, ancestry, place of origin, age; or sex (unless the matter relates to the maintenance of public decency AND prior approval has been obtained through the Human Rights Branch).

While every endeavor will be made to forward replies to box numbers to the advertiser as soon as possible, we accept no liability in respect of loss or damage alleged to arise through either failure or delay in forwarding such replies, however caused, whether by negligence or otherwise.

NOTICE OF COPYRIGHT

Full complete and sole copyright in any advertisement produced by F.P. Publications (Western) Limited is vested in and belongs to F.P. Publications (Western) Limited, provided, however, that copyright IN THAT PART AND THAT PART ONLY of any such advertisement consisting of illustrations, borders, signatures or similar components which is, or are, supplied to Victoria press by the advertiser in the form of reproduction proofs, veloxs, engravings, etc., and incorporated in said advertisement shall remain in and belong to the advertiser.

BUSINESS OFFICE HOURS

Monday to Friday
8:30 a.m. to 5 p.m.

Mailing Address:
Victoria Press
P.O. Box 300
Victoria, B.C.
V8W 2N4

PHONE DIRECT
386-2121
TO PLACE YOUR CLASSIFIED ADVERTISEMENT

CLASSIFICATION INDEX

VITAL STATISTICS
1 Births
8 Cards of Thanks

THE FOLLOWING SEVEN CLASSIFICATIONS ON THE LAST PAGE OF CLASSIFIED
305 Deaths and Funerals
308 Cards of Thanks
312 Florists
310 Funeral Directors
309 In Memoriams
313 Miscellaneous
311 Monumentals

NOTICES
14 Announcements
16 Catering, Banquets and Reception Rooms
15 Coming Events and Meetings
20 Lost and Found
17 Restaurants
18 Places to Visit

EMPLOYMENT
26 Employment Service
21 Help Wanted — General
22 Office Help
26 Part Time — Temporary Help
24 Sales Persons and Agents
30 Situations Wanted
23 Skilled Trades
25 Teachers

BUSINESS SERVICES AND DIRECTORY
36 Business Services and Directory

PERSONAL SERVICES
33 Bands, Musicians and Orchestras
40 Business Personals
43 Dancing
42 Education
71 Music Teachers
39 Personals
34 Pre-Recorded Music
32 Trade Schools
38 Travel

MERCHANDISING
83 Aircraft
117 Antiques and Arts
78 Bicycles
80 Boats and Marine
65 Building Supplies
93 Cameras, Supplies and Photo Finishing
127 Chicks, Poultry, hatching Eggs, Supplies
101 Children's Miscellaneous
135 Farm Implements
60 Fuel
97 Furniture
120 Garden Supplies
99 Groceries, Meats and Produce
130 Heavy Equipment and Machinery
128 Livestock, Supplies and Events
100 Miscellaneous for Sale
103 Miscellaneous Wanted
109 Miscellaneous to Rent
77 Motorcycles
70 Musical Instruments
125 Pets and Supplies
96 Ranges, Stoves and Furnaces
92 Sporting Goods
81 Sailboats
115 Swaps
63 Timber
98 TV, Stereo, Radio Sales and Service
112 Wanted to Rent, Miscellaneous
116 Coins and Stamps

AUTOMOTIVE
155 Automobile Financing and Insurance
164 Auto Body and Painting
162 Auto Repairs, Service and Towing
168 Campers, Trailers and Motor Homes
166 Cars and Trucks Wanted
150 Cars for Sale
151 Sports, Import Cars
148 Lease Vehicles
169 Mobile Homes and Parks
149 New Car Directory
160 Parts, Accessories
158 Tires
154 Trucks, Buses and Vans
156 U-Drive and Auto Washing

ACCOMMODATION
185 Convalescent and Rest Homes
175 Hotels
178 Summer Homes, Cottages and Resorts
181 Tourist Accommodation

RENTAL
201 Apartments to Rent, Furnished
200 Apartments to Rent, Unfurnished
202 Furniture to Rent
203 Apartments Wanted
206 Duplexes to Rent
207 Duplexes Wanted to Rent
215 Halls, Warehouses, Stores and Offices to Rent
197 Housekeeping Rooms to Rent
199 Housekeeping Rooms Wanted
211 Houses to Rent, Furnished
210 Houses to Rent, Unfurnished
212 Houses Wanted to Rent
190 Room and Board
191 Room and Board Wanted
193 Rooms to Rent
194 Rooms Wanted
204 Shared Accommodations

FINANCIAL
155 Automobile Financing and Insurance
233 Mortgage Loans and Insurance
234 Mortgages for Sale
230 Personal Loans and Insurance
235 Wanted to Borrow

REAL ESTATE
280 Acreage for Sale and Wanted
240 Business Opportunities
241 Business Opportunities Wanted
247 Commercial or Industrial Properties
258 Condominiums
253 Country Homes and Properties
270 Exchange Real Estate
290 Farms for Sale and Wanted
263 Garages for Sale, Rent, Wanted
293 Gulf Island Properties
250 Houses for Sale
265 Houses Wanted to Buy
295 Listings Cancelled
268 Listings Wanted
271 Lots for Sale
294 Mainland and Out-of-Province Properties
273 Property for Sale
274 Property Wanted
244 Revenue Property
245 Revenue Properties Wanted
259 Townhouses
285 Up-Island Properties
256 Waterfront Properties

SUBSCRIPTION RATES

Wherever carrier service is maintained, $4.00 per month.

By mail — Vancouver Island and Gulf Islands, $6.00 per month, $17.50 per 3 months, $35.00 per 6 months, $70.00 per year. Rest of Canada, $7.00 per month, $20.00 per 3 months, $40.00 per 6 months, $80.0 per year.

Outside Canada, $18.50 per month, $220 per year.

BY MAIL
Saturday Times Only
Sunday Colonist Only
Canada 60 cents per copy, $30.00 per year
Outside Canada, $1.00 per copy, $50.00 per year.

CIRCULATION REPRESENTATIVES

Duncan, Chemainus— Mr. HILTON HOLT	746-6181
Nanaimo	753-2766
Lake Cowichan	749-6206

United States Representatives
LANDON ASSOCIATES INC.
New York, Chicago, Southfield, Atlanta, Boston San Francisco, Los Angeles, Philadelphia, Rochester, Cleveland, Charlotte, Cincinnati, Syracuse, Hamburg, Williamstown, Clinton, Memphis, Levittown, Raleigh.

PAGE REPRODUCTIONS OR MICROFILM COPIES OF COMPLETE PAPERS AVAILABLE FOR ALL PAPERS PUBLISHED PHONE 382-7211, LOCAL 276

1 BIRTHS

BARLOW — Born to Dave and Judy, a boy, Jason Allan, 6 lbs., 3 ozs., on December 3, 1978. Thanks to Dr. Penn and Staff at the Royal Jubilee Hospital.

COBB — (nee Catterall) Doug and Maureen are pleased to announce the arrival of their chosen daughter Rosalee Deborah, born November 27, 1978, 6 lbs., 14 ozs. First grandchild for Mr. and Mrs. Fred Cobb, eleventh grandchild for Mr. and Mrs. Vincent Catherall.

KELLOW — Born to Bill and LaVonne, a boy, Robert John, 6 lbs., 10 ozs., on December 6, 1978. Thanks to Dr. Penn and Staff at Victoria General Hospital.

RAZENBERG — Born to Henk and Debbie, a girl, Suzanne Marian, 7 lbs. 13 ozs., on December 9, 1978. Thanks to Drs. Grimwood and Ridyard and staff at Jubilee Hospital.

SMITH — Born to Murray and Valerie (nee Weir) on December 4, 1978, a girl, Monica Lloy, 7 lbs. Thanks to Dr. Anne Cooper and Maternity Staff at Royal Jubilee Hospital.

14 ANNOUNCEMENTS

WINNERS OF XI NU RAFFLE drawn December 13th are, 1st prize J. Andrews, ticket 3291, second prize P. Howes ticket 3029, 3rd prize A. Buchan ticket 3138

15 COMING EVENTS AND MEETINGS

LEONARDO DA VINCI CENTER
NEW YEARS EVE DANCE
195 BAY ST.
ITALIAN food served
MUSIC by The New Angels
DINNER at 8pm sharp
DANCING from 10pm - ?
TICKETS $20 per person
Available at:
The Italian Food Import
1114 Blanchard St.
or phone 592-2588
LIMITED number of tickets available.

BINGO
SAT DEC. 16
O.A.P. Hall 1600 Gov't St.
VICTORIA CENTRAL LIONS
20 REGULAR GAMES
No Game Less Than $25
5 Extra Games
Early Birds 7 p.m.

FLEA MARKET
At Sanscha Hall, corner Pat Bay Hwy. and Beacon Ave., Sidney. Every Sunday Oct. 1 to March 25 included. Refreshments counter 9am-4:00pm. Admission 25¢. Table reservations 656-3082.

PROSPECT LAKE COMMUNITY Hall, Turkey and Ham Bingo, Sat Dec 16th, 7:30 pm. Indian Sweater draw. Lots of goodies. 5538 Spartan rd. Turn at Store off West Saanich Rd. See you there.

MINUS ONE CLUB FOR Widowed-divorced-seperated. Christmas Dance Friday, December 15th-9 pm. Elks Hall, 732 Cormorant. Music by Davis Combo. 386-7098, 598-8314.

ATHLETIC BINGO
WEDNESDAY NOW AT
Garth Homer Centre
813 Darwin

MYSTERY TOURS
Leaves V.I. Coach Lines depot every Sunday at 1:30 pm. Return 5 pm. $6.50 includes tea. 385-4411.

SWAPPE AND SHOPPE, indoor at VWCY, 521 Craigflower. Sunday 10-4. New and used treasures. Refreshments available. 388-6120.

$1000
TIGER BINGO
1-22 N-44 N-37 G-58 N-39

BOY SCOUT CHRISTMAS TREE SALE
3200 block, Glasgow St.
All trees $5 and under
Sat. Sun.
9-5pm.

16 CATERING, BANQUETS and RECEPTION RMS

GARCIA'S
Mexican and International Cuisine
104-1551 CEDAR HILL X RD.
(in the Cedar Hill Mall)
Planning an Office Party
Banquet or Special Function?
Call us at 477-7744
Banquet Facilities
For up to 100
ample covered parking

GEORGE'S BAVARIAN BANQUET FACILITIES
1021 Pandora 383-7121
INTERNATIONAL CUISINE
3 DINING ROOMS AVAILABLE
SMALL OR LARGE PARTIES
Up to 150 Seating Capacity
ENTERTAINMENT
AVAILABLE ON REQUEST

BLACK PRINCE CATERING (1976) Ltd., 655 Douglas St. 388-4488. For all your catering needs in our roof top Queens Reception Room or on your premises.

20 LOST and FOUND

LOST - MAYFAIR Lanes area, female grey tabby, 6 months, newly spayed, has stitches, please contact Central Victoria Veterinarian Hospital, 386-2495 or owner at 592-9040 Reward.

MISSING-TUES. NIGHT ON 991 Cloverdale Ave. All pro mustang, royal blue with black seat, 18", paper carrier on front with 2 saddle carriers, 1 on each side of seat. Last seen on Union. 652-1871 or 386-8691.

LOST: 6 MONTH OLD LONG haired orange amber kitten named "Brandy" in Gorge-Dysart rd area. 384-3228.

LOST: NEAR ROSS BAY CEMETERY, 6 month old male gray part Persian cat with white flea collar. 385-1383.

LOST-LADY'S GOLD GRUEN watch with gold bracelet, at carwash on Quadra. If found please phone 595-1852 after 5 pm. Reward.

FOUND: BLACK AND WHITE short haired young female cat in the University area. 598-8672.

FOUND ON DALLAS RD. large Shepherd cross, wide studded leather collar. 382-6532.

LOST: TABBY CAT WITH white tummy, white feet, near Marigold-Burnside Road. Please phone 479-2145.

LOST IN EQUIMALT OR VIEW Royal, keys with name tag. Reward. 479-3453.

20 LOST and FOUND

LOST DECEMBER 11TH, 200 block Douglas, large black male cat, yellow eyes. 477-3884.

LOST - 3 LEGGED ORANGE cat in East Sooke. Reward, 382-0853

LOST: NEAR DUNCAN, LIVER and white Springer Spaniel. Reward, phone 748-4801 Collect.

LOST DOWNTOWN, LADIES Damai watch, 382-1231.

21 HELP WANTED GENERAL

ADVERTISEMENTS IN THIS CLASSIFICATION MUST COMPLY WITH THE BRITISH COLUMBIA HUMAN RIGHTS ACT

HOTEL STAFF NEEDED
FRONT DESK SALES
SALARY NEGOTIABLE
Do you enjoy public contact? This dynamic and enthusiastic team of people are seeking an additional staff member. The facility is located in the central downtown area, and is bright, cheerful and clean. Your recent hotel/motel experience on the front desk, excellent grooming and pleasing personality will win you this exciting opportunity to be a part of a service orientated company.

NIGHT AUDITOR
(Salary Negotiable)
Make a change for the better
— central downtown location
— service orientated organization
— select clentele
— clean, expanding facilities
— renumeration for responsibilities assumed
— open-minded management policy towards suggestions for improvements.

Your experience as a night auditor will afford you this opportunity for career advancement. Hours of work are midnight to 8 a.m.

#502, 1175 Douglas Street

Clarke Personnel
DRAKE INTERNATIONAL COMPANY
385-3425

VIC WEST ESQUIMALT AND VIEW ROYAL AREAS
Start the New Year well with a regular monthly income from a Daily Colonist paper route. For approximately 1 to 1½ hours of your time in the early morning you can earn from $60 to $130 depending on route size, and still have time for other activities. I am now taking applications from boys/girls and adults in the above areas. As a few vacancies will be available shortly. For further information please contact MR. FOX, Colonist Circulation Dept. or phone 383-4111.

Executive Director
Applications are invited for the position of Executive Director of The Cerebral Palsy Association of B.C.
This is a challenging opportunity working with Associations throughout B.C.
The position involves extensive provincial travel, requires prior experience in a health-related field, knowledge and experience in working with the handicapped, volunteers, professionals and Government officials.
Applications including resume and salary expectation should be submitted by December 22, 1978 to:
The President,
Cerebral Palsy Assoc. of B.C.
1524 West 15th Avenue,
Vancouver, V6J 2K6.

ASSISTANT DIRECTOR OF HOUSEKEEPING
ESSONDALE
$1,312
For Provincial Ministry of Health, to organize, train, control, evaluate and assign employees for housekeeping services in Riverview Hospital, a 1300-bed hospital with one million square feet and 160 housekeeping staff. Requires housekeeping certification from C.A.H.A., C.B.S.A., or R.C.I.T.; considerable public institution or hospital experience; ability to supervise. Canadian citizens are given preference.
Obtain applications from the Public Service Commission, 544 Michigan Street, Victoria V8V 1S3 and return to Valleyview Lodge, Box 500 Lougheed Hwy. PORT COQUITLAM V3C 1J0 by December 27, 1978
COMPETITION 79:48

University of Victoria
Computing Services
requires immediately
Computing Operator II
Applications are invited for the above vacancy in the Computing Services Department. Applicants must have some experience of operating a large computer system, have a good knowledge of data processing operations and be prepared to work shifts.
Salary $1,193 rising to $1,342 in 21 months. (effective Jan. 1/79).
Apply in person to Personnel Services, University of Victoria, "L" Building, Victoria, B.C. no later than December 20, 1978.

AVON
MAKE MONEY, Meet People
BE YOUR OWN BOSS.
Sell Avon's world's famous quality products. You'll set your own hours, and the harder you work, the more you'll earn. Call now: 384-7345.
Assistant Manager
Prestigious private sports club in Vancouver is seeking an assistant manager. Applicants with experience in food and beverage, sports tournaments, office procedures and with an understanding of a club operation should apply by sending a full resume and salary expected to the General Manager, 1630 West 15th Ave., Vancouver, V6J 2K7.

PART-TIME DELIVERY GIRL, 1867 Oak Bay ave.

21 HELP WANTED GENERAL

ADVERTISEMENTS IN THIS CLASSIFICATION MUST COMPLY WITH THE BRITISH COLUMBIA HUMAN RIGHTS ACT

ACCOUNTANT
An Aggressive established paving contractor requires an Accountant to perform the following duites:
-Maintenance of the books of account.
-Preparation of financial statements.
-Reconcilations of bank accounts.
-Supervision of accounting staff.
The company is looking for someone who possesses some formalized training in accounting (i.e. RIA or CGA courses) and experience in the cost accounting area.
Contact 652-4464 local 19 for appointment. All interviews will require a resume

MEAT MANAGER
Our Price Rupert co-operative requires a meat manager responisible for the effective development of annual meat sales of approx. $500,000.
Applicants must be qualified meat cutters and have a minimum of 2 years successful meat management experience.
The position offers an excellent salary of $17,000 to $20,000 per annum range, good benefits and substantial opportunities for future advancement.
Qualified applicants should forward their resume to: Personnel Dept., Federated Co-Operative Ltd., Box 2506, New Westminister, B.C., V3L 5C4.

CAREER OPPORTUNITY
Dynamic new Security Company has full and part-time positions available in Victoria in Jan. Maturity, reliability, good grooming, and an ability to relate to the public are essential qualities. Availability for shift work an asset. Company training will be provided. Excellent opportunity for advancement to managerial position in this rapidly growing Company.
Only those who submit a full resume will be considered. Reply promptly to: P.O. Box 488, Post Station A, Vancouver B.C., V6C2N3.

Are You Outgoing?
If you are, we have a position where you can go out and meet people.
CAR NEEDED
Apply between 1 to 3 p.m
Sanhome Distributors
941 Esquimalt Rd.

NEED BUCKS? GOT WHEELS?
Call 388-7325

EXPERIENCED MAN & WIFE team to look after office building complex in February. Duties include cleaning, minor maintenance, security and general upkeep of buildings and grounds. Modern 3 bedroom apartment provided at nominal rent. Salary based on Union scale, currently in excess of $20,000 per annum. Send full resume to Victoria Press Box 654

SAWMILL—PLANERMILL FOREMAN
Must be fully experienced in all phases of lumber production including current Graders Certificate.
This is a salaried position.
Apply Personnel Manager, Mayo Forest Products Ltd, Post Office Box 548, Nanaimo B.C., V9R 5L5.

BUILDING MGR.
Required for 2 year old apartment block near town. Caretaking and janitorial duties for responsible couple, salary $600. Call Bill Middleton at Seaspray Properties Ltd. 386-3124 daily 10-12 only.

"WANTED — COMPANION/Housekeeper to live in, with elderly lady in Central Courtenay City area. Room and board supplied with an appropriate financial payment. To start as quickly as possible. Please reply to Victoria Press Box 687. References required."

EXPERIENCED MAJOR APPLIANCE SERVICE TECNICIAN
For National Company, top hourly rate, good company benefits. Only experienced personnel need apply. Phone 386-3581 between 8 am and 11 am.

SERVICE STATION ATTENDANT, must be fully experienced in handling cash, and able to work with minimun supervision. Only reliable, honest and clean cut need apply. Victoria Press Box 694.

PUB MANAGER REQUIRED for Authentic British Pub Lounge experience essential. Please reply in writing with full resume to Personel Director, 10235 101st, Edmonton, Alberta, T5J3E9.

VICTORIA HOME FOR CHILDREN with learning disabilities, needs child care worker, to join a staff of 5, previous experience in behavior management would be an asset, please submit resume to Victoria Press Box 705.

LIVE-IN HOUSEKEEPER COMPANION required for mentally alert handicapped lady in modern home on good transportation route, good wages plus board and room. References required. 478-4720.

FRONT DESK CLERK REQUIRED to handle cash, reservations, deal with guests and switchboard. Shift work. Must have experience in same together with a friendly and pleasant personality. 386-6754.

NAIL TECHNICIAN
For established business- Blink Bonnie, Hillside Mall. Must be experienced in permanent nail and lashes application. Phone 595-6262; ask for Ms. Robichaud.

EXPERIENCED SHORT order cook, minimum one year experience, wages depending on experience. Apply in person #216-1551 Cedar Hill or phone 721-5211 for interview.

MATURE LADY WANTED that a slightly senior gentleman can visit for tension removing rubdowns for generous fee. Write Victoria Press Box 693 stating phone number.

DAYCARE
Loving person to care for 2 and 4 year old. Preferrably in my home, beginning January 2nd. Raymond St. South, near Passmore Pl. 479-5955 after 5.

CASHIER-POSTING CLERK required immediately for automobile dealership. Computer data processing or keypunch experience preferred. Contact Mr. Mills, 385-5777.

SITTER REQUIRED BY JAN. 2 for girls 7 and 8 in the Cordova Bay School area, your home or ours, 5 hours most, per day. 658-8872, after 6.

MATURE RELIABLE SITTER for 6 month old baby girl, weekdays only, 3-6 hour shifts. Colwood area. Phone after 6, 474-2996.

BABYSITTER, NON-SMOKING for 18 month old girl, working hours, Mon-Fri, your home, Esquimalt area preferred. Call 388-9460 after 5.

FULL OR PART-TIME COUPLES and individuals for business of your own. Local Amway distributors assists you for splendid opportunity. 478-7850.

21 HELP WANTED GENERAL

ADVERTISEMENTS IN THIS CLASSIFICATION MUST COMPLY WITH THE BRITISH COLUMBIA HUMAN RIGHTS ACT

ADULTS
BOYS GIRLS
DAILY COLONIST routes are coming available in the following area.
Golledge - Charters Rd. - Happy Valley Rd. - Victoria - Isabelle - Walfred Rd. - Victoria Park and Duke Rd. - Metchosin - Millstream Rd. - Victoria - Sooke Rd. 5449-5621 - Saseenos.
MONTHLY PROFITS of $1.13 per customer plus Territorial Allowances can be earned. INTERESTED PERSON CONTACT D. BRADFORD, 2621 Douglas St. Victoria, telephone 383-4111, ex. 164.

INVESTIGATOR
Private investigator with managerial experience needed. Submit full resume to Victoria Press Box 703.

CASHIER HOSTESS/HOST FOR night shift only, middle aged person preferred. Apply in person after 4:30 at The Peacock Restaurant, 2493 Beacon Ave.

WANTED: RELIABLE EFFICIENT person for housecleaning one day/week. Old W. Saanich Rd. area. References and transportation required. 479-5623.

FULL TIME SALES PERSON with management responsibilities. Apply in person. Cairo Coffee Merchants Ltd. 1609 Douglas St.

URGENT, LADY NEEDS BAbysitter, occassional days, own transportation, Burnside-Tillicum area. 383-4557.

OFFICE CLEANING STAFF required, mature individuals, $3.75 per hour. Write Victoria Press Box 701.

WANTED-BABYSITTER, MY home, 9-5 pm., Mon.-Fri. Call after 6 pm., no students, Esquimalt, 385-1623.

CLEANING LADY WANTED, 2 hours each week, $3.50 an hour, in apartment building in James Bay, 477-6308.

VARIOUS POSITIONS
from $3.50 an hour, 6 full time, 3 part time, lively well dressed people. call 388-7325

FULL TIME FULLY QUALIfied hair stylist wanted. Phone Lynn at 112-949-7312.

MANAGER FOR VOCATIONAL rehabilitation center. Experienced in administration, budget control required. Experience in Psychiatric field an asset. Good communication skills essential. Ability to work with participants, staff, business and community groups. Tact, initiative and resourcefullness essential. Resume including relevant academic preparation, experience and references to Victoria Press Box 682 Closing date Dec. 19.

TRAVIS PRODUCTIONS
Needs television script writers quick! 388-4959

TAPER SHAKE PACKER AND splitter wanted, 54 sq. Good wood supply. 112-726-4626.

CHEF REQUIRED FOR DOWNtown motor inh. Please reply Victoria Press Box 698.

MATURE PERSON TO BABYsit my home, 2½ days per week, Fairfield area. Call 592-4979.

SEE OUR ADVERTISEMENT re: Dress designer under Business Opportunities 240

22 OFFICE HELP

ADVERTISEMENTS IN THIS CLASSIFICATION MUST COMPLY WITH THE BRITISH COLUMBIA HUMAN RIGHTS ACT

OFFICE SUPERVISOR
Westcoast Savings is looking for a mature self-motivated person for Head Office Supervisor. The successful candidate must have a minimum of 5 years experience in office supervision and be able to co-ordinate office routine and work flow. Some formal accounting knowledge is desireable and experience in office procedures and equipment is essential. Salary commensurate with experience.
Applications in writing to Robert G. Crawford, Personnel Dept., 202-1234 Esquimalt Road, Victoria, V9A 3N8

WESTCOAST SAVINGS CREDIT UNION

PART TIME CLERK REquired for James Bay Community Homemakers Service. Typing required. Job involves processing of time sheets, billing procedures, some personnel management, receptionist duties. Apply in writing with resume by December 22 to Office Manager, James Bay Community Project, 435 Simcoe, Victoria, B.C., V8V 4T4. Job to begin January 8, 1979.

BOOKKEEPER FOR JAMES Bay Community Homemakers Service. Full time. Accounts payable receivable, using One-Write system, typing preferred. Applications with resume to Office Manager, James Bay Community Project, 435 Simcoe, Victoria, B.C., V8V 4T4. Closing date December 22, work to begin January 8, 1979.

LEGAL SECRETARY
Personal Secretary for Senior partner of congenial law firm.
-Self starter who enjoys client contact, good secretarial skills, plus 1 to 2 years conveyancing and corporate experience. All replies confidential. Salary $1000-$1200. Prime Personnel, 320 - 1070 Douglas St. 385-6533.

JUNIOR TYPIST
Excellent opportunity to join this congenial insurance firm as their Junior Typist Trainee. Bright and well groomed with pleasant personality-some business experience preferred but not essential if good typist. Minimum 55-60 words per minute. Salary $600-$700. Prime Personnel, 385-7012

RECEPTIONIST REQUIRED
For Oak Bay Real Estate office. Duties include reception, telephone answering, typing and some bookkeeping, some knowledge of Real Estate would be an asset. Send or bring in resume to Seaspray Properties Ltd., 1911 Quadra St.,

CAREER-ORIENTED ENERgetic secretary, accurate typist and good with figures essential. Able to meet public well, and willing to work for a good future. Neat office surroundings, all benefits. Apply in person to Avco Financial Services, 301 Goldstream Avenue, Victoria.

LEGAL SECRETARY FOR general law practice, excellent typing and shorthand skills required. Applicant must be self starter who is completely familiar with Estates and Wills. Minimum 4 years experience as Legal Steno. Salary up to $1,000. 386-9021.

SECRETARY REQUIRED. Must be a person who can work with minimum supervision and have good skills-Typing 60 w.p.m., shorthand 80-100 w.p.m. 2-3 years general office background essential. Brokerage experience an asset. 386-9021.

SECRETARY REQUIRED FOR busy Insurance Company. Must have 1-2 years experience in commercial. Auto plan knowledge an asset. Accurate typing of 60 w.p.m. essential. Hours 8-4:30. Salary $1,000. 386-9021.

22 OFFICE HELP

ADVERTISEMENTS IN THIS CLASSIFICATION MUST COMPLY WITH THE BRITISH COLUMBIA HUMAN RIGHTS ACT

SECRETARY BOOKKEEPER required for growing food wholesale business. Bookkeeping experience and typing required. Good position for 1st year C.G.A. student. Apply to Victoria Press Box 707

EXPERIENCED RECEPTIONists, typists, bookkeepers, Mag II, Micom and keypunch operators-Register now for temporary assignments. 386-9021.

RECEPTIONIST REQUIRED for dental practice. Must have dental receptionist experience. Please contact Dr. Stew Vinnels 592-2494.

EXPERIENCED DENTAL ASsistant required, 3-4 days per week, apply in writing to 4278 Parkside Crescent.

CERTIFIED DENTAL ASSISTant, please bring resume to Dr. S. Doyle, 1958 Fort Street or phone 592-2494.

DENTAL RECEPTIONIST REquired 3-4 days per week. Apply, Dr. D. Sinclair, 1958 Fort St.

23 SKILLED TRADES

ADVERTISEMENTS IN THIS CLASSIFICATION MUST COMPLY WITH THE BRITISH COLUMBIA HUMAN RIGHTS ACT

GOLD RIVER
BLEACHED KRAFT PULP MILL
VANCOUVER ISLAND
REQUIRES
COUNTERMAN
1st AID ATTENDANT
There is an immediate opening for a counterman holding a valid industrial 1st aid ticket ("B" or higher). Warehouse or related experience is a primary requirement. Shift work involved.
This is an attractive position at a modern pulp mill located in one of the most picturesque towns on Vancouver Island's west coast. Easily accessible by first class highway.
Send resume of experience with telephone number to:
EMPLOYMENT OFFICER,
TAHSIS COMPANY LTD.,
1201 WEST PENDER STREET,
VANCOUVER, B.C.
V6E 2V4

ROOFERS
Fully qualified roofers with extensive experience in tar and gravel application required. Location Port Alberni.

SHEET METAL
Roofing company requires sheet metal worker. Location Port Alberni.

GUTTER INSTALLER
Experienced continuous gutter installer required. Location mid-island.
For appointment call Oscar Scolski at 112-724-3218.

EXPERIENCED PROPANE GAS SERVICEMAN
With class 3 driver's ligence required for permanent employment by Parksville-based propane distributor. Apply in writing, giving resume of background and job experience to: Manager, Northwest Propane Limited, Box 520, Parksville, B.C. V0R 2S0.

REGISTER NURSE
The Gorge Rd Hospital rehabilitation unit has a full time evening shift vacancy, available immediately. Qualified applicants apply to:
The Personnel Dept.
Gorge Rd. Hospital
63 Gorge Rd. E.,
Victoria, V9A 1L2
386-2464

BODYMAN WANTED
Start January 2, full time for expanding shop, top quality work, must be expert in cutting out rust, fabricating and fitting small replacement panels, properly repairing metal work. Top union rate paid. Call service manager. 382-9121

TROLLERS
We require an experienced skipper for a 41' freezer boat. West Coast and inside experience necessary, references required. Ray Mason's Island Marine. 479-8822

WANTED IMMEDIATELY Chain Man - Junior Instrument Man. Experience preferred, grade 12 manditory, only qualified persons apply. White, Hanson, Wright and Hillyard, B.C. Land Surveyors, Box 89 Parksville, 248-3838.

TOP NOTCH ROOFER, CHIMney builders and drywaller required, have 1970 Olds, rebuilt 67 Chev truck or fiberglass boat package as part payment. 478-7296.

GRADUATE NURSE AND practical nurse needed at Mt. St. Angela, 923 Burdett, Victoria. 386-1513.

HYGENIST REQUIRED FOR preventive orientated dental practice. Please contact Dr. Stew Vinnels, 592-2494.

24 SALES PERSONS AND AGENTS

ADVERTISEMENTS IN THIS CLASSIFICATION MUST COMPLY WITH THE BRITISH COLUMBIA HUMAN RIGHTS ACT

BBTV
Block Bros.
Real Estate Career Training Produces Success
Block Bros. will train you in sound proven methods enabling you to quickly reach your desired level of success in prestige selling. A few samples are: the NEW "XEROX" in-depth "Professional Selling Skills" technique, the NEW "In-House" VIDEO TV Training program. Successful, prestigious sales people aren't born, they are created through planned training. Call today. Interviews by appointment only.
Colwood: 478-5561 — T. Kershaw
Blanshard: 386-3231
Don McCallum
Shelbourne: 477-1841
Bob Cullum
BLOCK BROS. REALTY LTD.

IF YOU WANT TO MAKE A million, don't answer this ad. If you want to earn $3000-$4000 per month in sales call Ted, 652-4937.

24 SALES PERSONS AND AGENTS

ADVERTISEMENTS IN THIS CLASSIFICATION MUST COMPLY WITH THE BRITISH COLUMBIA HUMAN RIGHTS ACT

HAPPY NEW YEAR LICENSED REALTORS
GET YOUR NEW YEAR OFF TO A FAST START. WE ARE LOOKING FOR LICENSED REALTORS WHO WANT TO WORK IN A "BRISK MARKETPLACE". WE SUPPLY ALL LEADS AND ALL LISTINGS AND YOU GET BOTH SIDES ON EVERY SALE. WE PAY FOR ALL ADVERTISING. FULL COMPANY BENEFITS PLUS $800 A MONTH DRAW, 35 HOUR WEEK. CALL PREFERRED EQUITIES CORP, 385-7731, GORDON B MACDONALD, GENERAL MANAGER. ALL INQUIRIES CONFIDENTIAL.

CASTLE PROPERTIES
Has an opening for 2 active and experienced licensed Real Estate Salesman who are interested in high earnings we offer semi private offices, central location no parking problems. Top scale Commission split. Full slate of fringe benefits and Appraisal Records. For confidential interview Call FREDDY STARKE 386-6164 or 479-3866.

ATTENTION
—Do you like to dress well?
—Do you love people?
—Are you thinking of a career change?
—Would you like to become a neighbourhood professional?
For more information please call DAVE MARSHALL or LORRIE KIRK, 386-2955. CENTURY 21 Mayfair Realty.

Sales Person-Estimator
Aggressive sales person required by company with following lines: roofing, gutters, windows, insulation. Related estimating experience would be an asset but not required. Location Courtenay and Duncan. Apply in writing to Somass Building Services, Atholl Rd., RR 2, Port Alberni, B.C., V9Y 7L6, Attention R. Schuster.

GOLDEN OPPORTUNITY
Start in at the ground floor and promote as this fast growing company expands. We offer:
1. Complete training
2. Good territory
3. Salary and car expense while training
Please call Manager, 294-0134 9-5

EXPANDING CANADIAN OIL CO. offers opportunity for high income plus regular cash and vacation bonuses, abundant fringe benefits to mature individual in Victoria area. Airmail President, Dept. CG, P.O. Box 70, Station R, Toronto, Ontario, M4G 3Z6.

$800-$1000 PER MONTH TO train with the largest Canadian Life Insurance Company. Call 382-3145.

25 TEACHERS

ADVERTISEMENTS IN THIS CLASSIFICATION MUST COMPLY WITH THE BRITISH COLUMBIA HUMAN RIGHTS ACT

TEACHER REQUIRED
Christ the King High School requires a temporary full-time English, Physical Education and Religion Teacher.
Applicants must possess a valid Canadian teaching credential in accordance with the terms and conditions of the collective agreement.
Competition closes December 18, 1978.
Applicants should apply to:
Mr. John MacNeil
Regional Superintendent of Schools (Urban)
Department of Education
Government of Yukon
P.O. Box 2703
Whitehorse, Yukon
Y1A 2C6
Phone (403) 667-5129

TEACHER REQUIRED
F.H. Collins Secondary School requires a temporary full-time girls' high school Physical Education Teacher. Starting date is January 25, 1979 to June 19, 1979.
Your salary will commensurate with the teacher's collective agreement

34 PRE-RECORDED MUSIC

SPINKY'S
Spinky's Mobile Disco Ltd. "We play what YOU want." Bookings available for New Years. 656-1652.

CANDU MUSIC
Merry Christmas Victoria! 384-5521.

MURRAY BOYCE CANNED Music, weddings, banquets, dances. Reasonable rates. 479-3470.

ROADRUNNER CANNED Music, entertainment for all occasions. Phone 652-1209 or 382-5087.

D AND D SOUND. STILL AVAILable for Holiday bookings. Phone 477-2140.

C. J. R. CANNED MUSIC. WE play it just for you. Reasonable. 382-3811 or 598-4717.

VARIETY MUSIC SERVICE Any place & every taste 474-1433.

FROM DISCO TO WALTZES, from the Polka to soft background music. 'HUD SOUND LTD. 721-3431.

MUSIC MAN CANNED MUSIC. Give us a call. 479-8043.

SOUND FOR ALL OCCASSIONS Call Marshall at 383-9438.

36 BUSINESS SERVICES AND DIRECTORY

Alterations

SEWING AND ALTERATIONS, experienced seamstress, same-day service. 383-5210.

Appliance Repairs

MAJOR and HOUSEHOLD PARTS and REPAIRS
shavers, stoves, vacuums, washers, dryers — YOU NAME IT!
Your 1-Stop Service
ABC ELECTRIC 382-7221
TELE-TECH Appliances 385-6783
VICTORIA SHAVER 382-7221 at 831 YATES St. and COLWOOD APPLIANCE 478-9222 at WESTBROOK Shopping Centre
Serving Victorians for a total of 75 years

Appraisals

Lansdowne Prop. Ltd. APPRAISALS
2518 Estevan Ave. 592-2431

P. G. JACKSON LTD. Real Estate Appraisals (450) 1070 Douglas 388-9102

Auto Glass

BOSSOM GLASS CO. LTD.
382-3031 382-0222
"Our Prices are Lower"
Windshields for All Makes & Models

Babysitting

WILL BABYSIT NEW YEAR'S Eve, Woolco/Woodwards district. $1.00 before midnight, $1.25 after midnight. 385-6365.

MOTHER BABYSITTING NEW Years Eve includes Party, sleeping overnight and breakfast, $25 per child. 385-2722.

CHRISTIAN WOMAN WILL BAbysit evenings, days, weekends, her home. 386-2385.

WILL BABYSIT NEW YEARS eve. My home. Will keep till noon next day. $20 per child. 474-1803.

WILL BABYSIT MY HOME, phone after 4 pm, 656-7062

Brick Layers

BRICKWORK, FIREPLACE construction and repairs, chimney repairs, phone Doug 479-5975, anytime.

SCANDINAVIAN QUALITY Masonry, Bricks, blocks, tiles, slate, repairs and new construction. Erik 383-4025.

BRICKLAYING, STONEWORK, new chimney or repairs, Amar's. 384-4683.

Carpets and Linoleum

EDGAR and MINER
650 HILLSIDE 386-8206
Carpets and Custom Draperies
"A PROFESSIONAL APPROACH WITH GUARANTEED SERVICE"

HOURIGANS
CARPETS AND LINOS LTD. FLOOR COVERING SPECIALISTS
715 PANDORA AVE. 386-2401

CARPETS AND LINO INstalled, reasonable rates, free estimates. Phone 384-1656.

ROLL ENDS OF CARPET, 12' vinyl at clearance prices. Carpet Cove, 560 David, 382-8231.

BLACK SHORT SHAG CARPET ideal for carpeting vans and cars. #1-851 Viewfield, 386-6314.

Carpenters

HOUSE DOCTOR
He has been pleasing Victorians for three years with his lowest prices. Renovations and additions. If you want a cheap job don't call me. If you want quality from framing to finishing pick up your phone and call Stan, free house calls. 383-4929.

HAVE HAMMER WILL TRAVEL
Alterations, renovations, all phases of construction and repairs. Free estimates. References. Bob, 595-1926. 385-1189

F. J. CONSTRUCTION. ALL sorts of carpenter work, additions, alterations, finishing, framing, etc. Private and commercial. Free estimates. Call Fred Jorgensen, 642-3075.

CUSTOM CARPENTERS Specialists in finishing carpentry and cabinet work. Let us design your new kitchen or home improvement. All work guaranteed. Call Terry Izzard 595-4046.

PERMA CONST. LTD.
"We build on our Reputation"
Alterations — New Construction
FREE ESTIMATES, 384-2323

DENROL CONSTRUCTION. Framing and finishing crews available. Basement and renovations a specialty. References availabe. 477-9868.

EXPERIENCED CARPENTER, for renovations, alterations, framing, concrete, stairs and cabinets. 478-6513, references. Free estimates.

YOUNG ENERGETIC JOURneyman Carpenters are ready to do your renovation, addition, sundeck, carport, etc. Quality work at best rates. 477-0239.

ENGLISH CARPENTER All phases of carpentry, basements, additions, alterations, etc. Contract or hourly, 652-1485.

REMODELING, REPAIR AND renovations, additions, basement rooms. 477-7382 after 5 pm.

VERSATILE HOME MAINtainer, carpentry, renovations, cabinets, painting, papering, quality work. Adam, 385-3090.

CARPENTER WILL DO almost everything. 595-0126

36 BUSINESS SERVICES AND DIRECTORY

Carpenters

FRAMING AND FINISHING by experienced carpenters. Ulysses Construction Ltd. 477-3402.

FRAMING, FINISHING, RUMpus room, carports, cabinets, etc. Excellent workmanship. 652-4347.

NO JOB TOO SMALL, YOUNG carpenters willing to do renovations, repairs, fences, etc. 595-4483.

SMALL JOBS A SPECIALTY. Renovations to kitchens and bathrooms. 598-2920.

SPECIALIZING IN RENOVAtion, 20 years experience call John, 385-2062.

SANTA'S GENERAL CARPENter remodels, rebuilds and redoes. $10 an hour. 478-1025.

CERTIFIED CARPENTER Reasonable rates. 385-9504.

CARPENTRY-RENOVATIONS, panelling a specialty, $7.00 per hour, Terry 656-1394.

ALL TYPES OF CARPENTRY, call Mr. Roy, 592-1650.

Cleanup Service

479-6112
4 BROTHERS-ALL AREAS
FREE ESTIMATES ANYTIME
NO CHARGE AND UP
Cash for useable articles Yard, basement, attic, etc. Hauling and bobcat service.

NO CHARGE AND UP
Two young responsible men have large truck. Basement, attics, composts, etc. Very reasonable. Bob's 386-2451, 478-8789.

REASONABLE CLEANUP. Yards, basements, etc. also hauling, free estimates. 479-5823, 656-5671.

CLEANUP MAN AND EMPTY truck looking for work, reasonable. 385-7965.

HAULING AND CLEANUPS. Basement, yard, compost. Eugene's, 383-3528, 595-7753

CLEAN UP, REASONABLE rates, yards, basements and composts. 383-1866

MAN WITH TRUCK, BASEment, garage cleanups, hauling, compost, leaves raked, cheap. 386-7819.

MAN WILL DO BASEMENTS and yards, any other odd jobs and cleanups. Doug 595-4219.

LET US DO YOUR CLEANING, basements, garages, attics. Low, low rates. 385-9312.

RELIABLE STUDENT WILLing to do any odd jobs, etc. 592-4240

CLEANUP BEFORE CHRISTmas. 478-9608.

Cement

G AND R CONCRETE FINISHers, all types of concrete work. No job too small. 383-8985 after 4. 388-9820.

FORMS, CEMENT WORK, steps, foundations, sidewalks, etc. Steve Laszlo 479-4756

Contractors

WHEATON CONSTRUCTION LTD.
General Contractors
Building Consultants
385-5702

FARMER CONSTRUCTION
Design — Renovations
388-5121

T.&C. BUILDERS LTD.
Framing
385-5293 385-8587

ISLAND FRAMING CONTRACT wanted for residential and commercial framing. Experienced crew now available. 652-3572.

FRAMING AND FINISHING by experienced carpenters. Ulysses Construction Ltd. 477-3402.

CLARK'S CONSTRUCTION Custom homes, framing, residential, commercial, additions and renovations. 479-5020.

WINTER RATES. CUSTOMframing crew. Fast, efficient work. Residential or commercial. 656-2164, 656-3460.

Carpet Cleaning

ARGOSHEEN
The Do It Yourself Carpet Cleaner that cleans, deodorizes and attacks dirt. (Remarkably gentle and safe to use)
FIDELITY UNITED CARPET
#1-851 VIEWFIELD
386-6314

FALL SPECIAL, ANY SIZE, living room and dining room, $49.95, 385-3912. Free estimates on all carpets and furniture cleaning with no obligation. 385-3912, Garden City Cleaning Care.

PROFESSIONAL STEAM CARpet cleaning, book now in order to have your carpets cleaned before the new year. 383-4341.

LIVING ROOM, DINING ROOM, hall way, $30. Any other room, reasonable rate. Phone Alexander 388-6585

RENT A CARPET CLEANER and get professional results, for more information call Reliable Floors, 386-0821.

HAVE YOUR CARPET PROfessionally cleaned for Christmas, 35% off. Phone 478-2232.

H. R. CARPET CARE, SPECIAlizing in upholstery cleaning, free estimates. 595-4128 or 595-6671.

RON'S CARPET CLEANING
9¢ a square foot. 384-6110.

Ceramic Tiling

CERAMIC TILE
Experienced tile setter, reasonable prices, free estimates and design assistance. 386-2812.

Dressmaking

SUPERIOR VALET SERVICE. Suits, uniforms, dresses, drapes. We mend and clean at lower rates. 616 Admirals. 383-3211.

Draperies

HOURIGAN'S
Floor Covering Specialists
CUSTOM DRAPERIES
—Bedspreads—
PROMPT IN-HOME SERVICE
715 PANDORA AVE. 386-2401

Drywall

WANT SMALL JOBS AND RENovations done? Will do drywall (boarding and taping) insulation, etc. Call Steve 598-3146.

RELIABLE DRYWALL Specializing in Spraytex, boarding and taping. For free estimates, please call 477-7423.

LOWEST PRICES
All phases of drywall. Available immediately. 386-8008, 388-7712.

Electrical Contractors

OLDER HOMES REWIRED — NO down payment. We finance at bank rates with approved credit. EDDY'S ELECTRIC—385-7666

DO YOU HAVE SMALL ELECtrical wiring jobs? No one is interested? Please call evenings, 652-5809.

LICENSED ELECTRICIAN will do new wiring, rewiring, stove repairs, 479-9765.

36 BUSINESS SERVICES AND DIRECTORY

Electrical Contractors

LICENSED ELECTRICIAN specializing in residential wiring and heating. 383-6033.

ELECTRICIAN, FREE ESTImates. Call Bernie 386-1094.

JOHN THE HANDYMAN, JOURneyman electrician, 382-8728.

Excavating

EXCAVATING, LAND CLEARing, road building, demolition, sand and gravel equipment rentals. 24-hour service. Radio controlled.
O.K. Trucking Co. Ltd.
Bus. Off., 2840 Nanaimo, 386-3414
Dispatcher, 2720 Turner, 382-6136

479-6112
4 BROTHERS—ALL AREAS
Levelling, backfilling, lawn preparations, filling, Bobcat Service.

ROBERTSON'S EXCAVATING Track machine with backhoe. Roads, basements, backfilling. 595-8530.

MCCREEDY BACKHOE Bulldozing, Track machine, septic fields, hauling. Good rates. 479-3065

DICK MORTON EXCAVATING Quality work — reasonable rates, backhoe rental, septic fields, sewers and drains. 479-8480.

Flooring and Sanding

M & M FLOOR
COMPLETE FLOOR CENTRE
Hardwood, Carpets and Linos
532 William St., 384-0343
Nights: Al, 386-3078
Mike, 652-4308

Fencing

ISLAND CHAIN LINK
Fencing in wire or wood
Small jobs a specialty
477-0332.

FOR SALE, 70 RUNNING FEET of 40" high brown stained cedar fencing, plus outdoor patio stairs with rail, offers. 382-1166.

FENCE BUILDING, QUARANteed work, reasonable rates. Free estimates. Phone 388-7097 or 384-0764.

Furniture Refinishing

WILFRED GENEST, REPAIR and refinish all types of furniture. 32 years of experience. 595-1054.

Glass and Glazing

GLASS REPAIRS, PHONE 652-1485

Gutter Cleaning and Repairs

G.R. STEWART HOME IMprovements Ltd. 5" continuous gutter. Wooden gutters refurbished. 479-7086.

5" CONTINUOUS GUTTERS, special contractor rates. IRWIN INDUSTRIES, 382-5154. Free est.

MAY I CLEAN YOUR GUTters, $10 and up. Evenings only please. 592-7279.

Gardening

479-6112
4 BROTHERS —ALL AREAS
FREE ESTIMATES ANYTIME
Rototilling, yard cleanups, power raking, new lawn preparations, lawn maintenance, bobcat service.

FALL CLEANUPS
CREATIVE LANDSCAPING
Call 477-7882. (if no answer call 652-3241)

DUTCH LANDSCAPERS Tree pruning, hedges and shrubs trimmed, cleanups, planting, designing, government certified spraying. 478-1023.

FALL CLEANUP
Clean up, pruning, etc. Gardening year round by contract, G. Barta, 474-2680, 474-2049.

HARVEYS' LANDSCAPING Experienced gardener, all phases. Fong, 479-7078, 384-8621.

Hauling

4 BROTHERS 479-6112
Cleanups, hauling, bobcat service. Sand, gravel, topsoil, bark mulch, hog fuel, etc.

QUICK SERVICE- ALL TYPE cleanups etc. Call Fong, 479-7078, 384-8621.

Hairdressers

HAIRDRESSING SERVICES, IN your home, call for appointment, 592-0860 after 6.

HAIRDRESSING SERVICES, IN your home, call for appointment, 592-0860 after 6.

Handymen

HOME REPAIRS, PLUMBING, carpentry, renovations. Labour $6 per hour. Phone 5-9 pm, 383-9458.

TWO EXPERIENCED HANDYman, will do almost anything for $4.50 per hour. 658-5942 or 477-5706.

RENOVATIONS, CONCRETE and pool repairs. Free estimates. Phone Ken 478-0505 evenings only.

Home Improvements

SOMERSBY
Manufacturers of custom millwork wood windows, frames and doors. Finished lumber and mouldings, sanding and resawing. Now open Saturdays 9-12. Cr. Hillside and Bridge 388-6645

BATHROOM REMODELLING and all renovations, 20 years experience. Call John 385-2062.

Insulation

SAVE MONEY ON YOUR heating bills this winter, insulate with K19. For your free estimate, advice on federal grant and finance call Stu, days or 383-3063 evenings. White Heather Enterprises. Approved for B.C. Hydro financing. All materials C.M.H.C. approved.

SAVE ON RISING FUEL COSTS year round by updating your present insulation. For a free estimate plus information on Government grant and government loan call Global Interiors. At 478-0480. Registered Insulator with B.C. Hydro. All Material CMHC approved.

Landscaping

BARKER LANDSCAPING LTD.
Qualified design services; expert workmanship; lawn specialists; anything in fences; rock retaining walls; pools; competitive prices. 595-8323.

CREATIVE LANDSCAPING
Call 477-7882. (if no answer call 652-3241)

479-6112
4 BROTHERS—ALL AREAS
FREE ESTIMATES ANYTIME
New lawn preparations, seeding, rototilling. Bobcat service.

SAANICH LANDSCAPING Fireplaces, driveways, side walks, stone walls. Complete landscaping for lowest price. 479-6490

LANDSCAPING AND MAINTEnance. Quality stonework. Reasonable rates. 388-4923, 477-1645.

36 BUSINESS SERVICES AND DIRECTORY

Moving

MOVING?
J & L
MOVING AND STORAGE LTD. Full storage facilities, boxes supplied at cost, residential or commercial. Hourly rates or firm price. Piano moving a specialty. Big or small we guarantee all. 388-9323 8am-5pm 6 days a week.

DRUM CARTAGE
Moving & Storage. Free estimates. Fully guaranteed. Hourly and delivery rates.
383-9861

FRANK'S DELIVERY
Local moves, pickup and delivery service. Small truck two Men $16 per hour, large truck two Men $18. 382-5275. Office hours 8-5 6 days per week.

SMOOTH MOVER
Furniture and appliance cartage. Efficient, reasonable and safe. 385-0731.

AARDVARK
Need something moved or delivered? Expert, quality, work for less. Insured. Office - 383-0625, 8-5 daily.

TRUCK AND DRIVER FOR hire, hauling freight and moving furniture. 384-4676. Ask for R. Murray.

MOVES AND DELIVERIES. EXperienced, efficient, insured. Eugene's. 383-3528, 595-7753

DEHOOG PIANO MOVERS. "For more than 40 years" Professional service. 382-6012.

FLASHBACK CARTAGE, household and apartment moving. 385-1733, 388-6275 pager 607

LIGHT DELIVERY SERVICE $8 a call 592-7068 mornings.

Masonry

25 YEARS' EXPERIENCE, ALL types brickwork, phone Doug anytime, 479-5975.

ALL TYPES OF BRICK, BLOCK, fireplace facing, screen wall fences. call 598-1618

FIREPLACE SPECIALIST 20 years experience—479-5075

Miscellaneous Service

HAVE YOUR HOUSE CLEANED for the holidays or bi-monthly by reliable "Whirlwinds" 2 women teams, available now. Whirlwind Housecleaning. 479-4342

SAWYER SHARPEN SCISSORS 840 Fort St. 388-6228

Plumbing and Heating

DAVID'S PLUMBING
Emergency service, HW tanks, plumbing repairs, sewer cleaning. 386-8881.

WILLIAMS PLUMBING
24 hours emergency plumbing. Renovations, 386-9615.

ANY TYPE OF PLUMBING reasonable rates, reliable plumber. 24-hour service. 477-5742.

REPAIRS AND RENOVATIONS, 18 yrs. experience. Low rates. 24 hour service. 652-5813. 383-6788.

HOUSEHOLD PLUMBING Major, minor repairs, fast, reasonable. References. 478-1841.

PLUMBING DONE, HOURLY or contract. 652-9927.

Painters and Decorators

ISLAND DECORATORS
Painters, Paper Hangers
Spray Painters
Plaster Repairs
Gyproc Filling
383-9059 Eves. 595-7103

CLARK AND PATTISON PAINTING CONTRACTORS LTD.
Specializing in sand blasting, spray painting, wall coverings and special coatings.
"We Cover The Island"
Victoria 384-8831 384-0443
Nanaimo 754-9321
Courtenay 336-2296

BROTHERS PAINTING AND DECORATING
Free appraisals, cost consultant. All types of painting. All types of repairs. Commercial, farm, residential. Lowest rates. Terms. Work guaranteed. 383-8112.

WHITE HEATHER ENTERprises. For all your painting, decorating and drywall needs. Old country tradesman. Lowest rates. Special rates for Old Age Pensioners. For your free estimates call Jim, 383-3063

DOWSON PAINTING CONTRACTOR, RESIDENTIAL COMMERCIAL WORK GUARANTEED. Free estimates. 385-6042.

IF QUALITY AS WELL AS price is important. Call Specialty Painting at 595-4424 for a painting estimate. Fully QUALIFIED with solid REFERENCES!!!

QUALITY PAPER HANGING and painting, friendly service, low rates, free estimates, 478-0992.

WESTERN TEX-COATING LTD. All types painting done well. 595-1233.

CANTERBURY DECORATING, painting, vinyl hanging, restorations and improvements, 479-3541.

CLEAN, CAREFUL PAINTING at reasonable prices. Sam Burrowes 385-2820, Harold Simpson 386-7097.

LAST CHANCE BEFORE Christmas for quality paint ing done at off season rates. Call Luis 384-6104.

NEED A ROOM PAINTED BEfore Christmas, experienced painter, no job too small. Call Darryl 592-1650.

PAINTING AND DECORATING, reasonable rates, satisfaction guaranteed. Terms. 595-4905, 479-2473.

EXP. ENGLISH PAINTER Int. and Ext., 36 yrs. exp. Paper-hanging, Minor Repairs Free Estimates. 478-1810

PAINTING INSIDE AND OUT, general repairs, reasonable, free estimate. Call 479-4446.

INTERIOR EXTERIOR DEcorating specialist, free estimates. Joseph 384-8929.

SEMI-RETIRED. QUALITY work. Albert Roberts, 388-5651.

Plasterers

FRIEDRICH PLASTERING and stucco. Patching specialists, older home "renewal." 656-2064.

COLEMAN PLASTERING Quality lath and stucco. 478-9976.

CEILING SPRAYED, TAPING, stucco repairs, no job small. 477-9498.

STUCCOING AND PLASTERing. Ask for Jim. 478-1118.

Photographers

CHRISTMAS PHOTOGRAPHS, 2 day service. Portraits or scenes, reasonable rates by Carmen C. Rudd, 383-1484, 479-6005.

Roofing and Siding

IRWIN INDUSTRIES. Solid vinyl siding, soffit 5" continuous gutters. Free estimates. 382-5154

ALL TYPES OF REPAIRS AND roofing. Phone Central Sheet Metal 478-1814.

PARKER JOHNSTON LTD.
1855 BLANSHARD. 382-9181
"Roofing Victoria Since 1935"

36 BUSINESS SERVICES AND DIRECTORY

Sundecks

DURADEK
Vinyl Sundeck Floor Covering
478-0641

WESTERN TEX-COATING LTD. New or old sundecks. 595-1233.

Tailors

SUPERIOR VALET SERVICE, alterations, drycleaning, suit tailoring, mess dress, formal wear, pensioner rates. 616 Admirals 383-3211

OAK BAY TAILORS
Tailoring, alterations, ladies and mens quality leather alterations. 1826 Oak Bay Ave. 598-4131

BRITISH CUSTOM TAILORS
1311 BLANSHARD 383-2632

Tree Service

CUSTOM FALLING & TOPping. "Oak Tree Specialists." Fully insured. 385-7013 anytime.

CUSTOM FALLING & TOPping. "Tree Specialists." Fully insured. 385-7013 anytime.

BIG WIND TREE SERVICE low rates 388-6115

COMPLETE TREE SERVICE, 20 years experience. 658-8192.

Upholstery

ACE UPHOLSTERY
477-0455

Quality workmanship. European craftsman. Free estimates.

UPHOLSTRY DONE AT REAsonable prices, free estimates. 385-5628.

Window Cleaners

BARRETTS RESIDENTIAL window cleaners, 3358 Glasgow Avenue. Phone 383-2353

BARRETTS RESIDENTIAL window cleaners, 3358 Glasgow Avenue. Phone 383-2353

RESIDENTIAL WINDOW cleaning, reasonable, Phone 479-2545 after 5 pm.

38 TRAVEL

MAUI—BEACH FRONT
DELUXE 2 BEDROOM, FULLY FURNISHED CONDOMINIUMS. PLENTY OF RECREATION AND MILES OF SANDY BEACH. WEEKLY AND MONTHLY RATES — AVAILABLE APRIL. BOOK EARLY. 383-4124.

MINI HOLIDAYS
To Reno or Las Vegas
2, 3, or 4 nights from Victoria
WHITTOMES TRAVEL
1111 Blanshard Sft. 388-4271

MAUI, NAPILI SHORES REsort, 1 bedroom, deluxe apartment available January 15th to 29th, April 9th and on. $45 a night. 479-8888 Monday to Friday after 6.

HAWAII — $499
14 nights — air and hotel
Western Travel Service
729 Johnson 382-6160

MAUI AND HONOLULU, condos available for winter, 479-8888 Monday to Friday after 6.

WAIKIKI, ONE BEDROOM condo. Book now for Spring and Summer. 598-6566.

MAUI
Wish to purchase condominium in Maui. Please phone 595-3463.

39 PERSONALS

I, RICHARD BAKKER, FORmerly of 109-1340 Sussex Street, Victoria, British Columbia, hereby give notice to all suppliers of goods and services that from this date forward I shall not be responsible for any debts or obligations incurred by my wife, Charlene Marie Bakker. Dated the 15th of November, 1978.

SINGLE MALE, FORTIES, CONsiderate, discreet, seeks well built type women or couples for encounters, social outings, travel. Picture and phone number if possible in discreet letter. Victoria Press Box 699.

YOUNG—CHRISTIAN WIDOW has a nice son, 7 years, would like Christian big brothers 25-45 for activities etc. Victoria Press Box 606

DOES IT FEEL LIKE EVERYthing is going wrong? It may help to talk about it. Call NEED Crisis Line - 386-6323.

LONELY DISTRESSED DIScouraged. For assurance — encouragement Dial A Prayer. 595-3635.

WHO CARES IF YOU ARE pregnant? Birthright does. Phone 384-1431.

MUSCIAL RETIRED FARMER seeks dates 19 to 90 years old. Victoria Press Box 614

40 BUSINESS PERSONALS

TRUE PSYCHIC
Clairvoyant, spiritualist, E.S.P. Powers, Medium, Life Diviner, Astrologies, full life readings, past, present and future cards, palms, head, and spiritual-reading can reunite the separated and divorced. Call collect for appointment 437-0908 438-7886 anytime. Special Sunday readings.

BILL:
I had my Christmas presents gift wrapped by
Can A Gift at MARKET SQUARE
It's quite a unique idea $1.49 seals your gift in a can.
—Mary

PORTRAITS
for Christmas
by T. AndriessenBooth
in pencil, charcoal, pastel, oil.
598-1358.

ELECTROLYSIS
Unwanted hair removed safely. Reduced rates, free consultation. Mary's Electrolysis Suite, 383-2528.

BARTENDERS COURSE
At the Red Lion Inn. Registering now for a 6 week special course which will make you a competent bartender. Phone 595-4670 between 2-9 pm.

MELODY MESSAGES
We will deliver your message personally in song or verse. Birthdays, anniversaries, apologies, farewells, get wells, carols etc. Call 388-4467 or 383-8389.

HYPNOSIS THERAPY
For relief from NERVOUS TENSION, ANXIETY. Call 382-4092 before noon.

COOKING & BARBEQUING
FIRE SIDER
See classification 60

ROAN SOUND PRODUCTION. Tape Duplication, Recording Services, Weddings, meetings, etc. 384-6110.

SHARED VEGETARIAN household wishes to join forces with same for bulk food buying. Call Caron or Terry at 385-5340.

CONVERSATIONS UNLIMITED Confidential appointment. 479-0097.

LONELY? WRITE EMILY Quest Friendship Bureau, P.O. Box 5220.

MRS. PAYN-JONES, TRANCE medium, questions answered. 386-3603

QUAL. MASSAGE THERAPIST B.C. Reg. Eur. trained. Ph. 987-1225 N. Vancouver.

PROFESSIONAL TYPING Resumes, essays, letters, etc. Phone for quotation 383-3719.

PORTRAITS $15
Great for Christmas. Phone Charlotte at 386-3894.

40 BUSINESS PERSONALS

CARD READING IN DEPTH 652-1765

42 EDUCATION

TUTORING— PROFESSIONAL help by experienced teacher. French, math, new and old methods. 598-2331.

TUTORING BY FORMER teacher. 477-6533

60 FUEL

FIRE SIDER
Use your fireplsace to heat and cook. Save on bills. Enjoy indoor barbequing this Christmas. Fully adjustable and removeable, delivered and installed $24.95 388-4415 anytime.

Stay Warm With Us
Caught up on orders. Quality alder firewood. Full cord with free cedar kindling $60. ½ cord $35. Split and Delivered. Prompt Service. 642-3863

BEAVER FUELS
Full cord Alder, 1 year seasoned, $65, 3 months seasoned, $60. Presto Logs 120, $24; 240, $43; 480, $83. 479-4325.

CHRISTMAS FIREWOOD FOR sale, $40 per bulging ¾ ton pickup load, split and delivered. Phone 382-0935, 388-7761 or 386-3670.

$30 A CORD
U-haul, u-split, newly cut fir, $23 pick up load, $10 trunk load. No cheques, COD, 478-8770

PRESTO LOGS, 240 DELIVERed, $44; Eugene, 383-3528, 595-7753.

ONE YEAR SEASONED alder, $45, split, immediate delivery, 598-2185.

ALDER ½ CORD, SPLIT AND delivered, $30, unsplit, $25, call between 7-9PM, 478-4592

PRESTO LOGS, 426 WILLIAMS St. Open 24 hours.

QUALITY ALDER, $50 A CORD, split and delivered. 477-3556 anytime

ALDER $50 FULL CORD, SPLIT and delivered. 478-3767.

63 TIMBER

WANTED TIMBER
FELLED, BUCKED or STANDING
Fir, Cedar or Hemlock
Ideal Sawmill
Ltd. 385-0441

PRICES ARE HIGH
We will pay to 75% of market value for standing or felled timber, selectively logged. Also contract Load and haul.
Beaver Lake Timber
383-3065

TIMBER WANTED
STANDING OR FELLED
TOP PRICES PAID
CUSTOM FALLING
385-7013

WANTED: Standing, felled, timber, selective logging, land clearing and bulldozing.
ELK LAKE TIMBER
658-5046

CEDAR PRODUCERS
Shake/Shingle/Siding S C Supply needs cedar products to our standards. Steady production required. Contact Clav or Dennis. (206) 271-2050.

WANTED TIMBER STANDING or felled top prices paid. phone 388-5704

TIMBER WANTED. SKIDDER for hire $30 an hour with operator and falling. 743-4560 after 8 pm.

WANTED: STANDING TIMBER or logging contract. Phone 478-2140 or 749-3868.

TIMBER WANTED
STANDING OR FELLED
TOP PRICES PAID—385-7013
CUSTOM FALLING

STANDING TIMBER WANTED. Excellent prices paid. 479-8525.

24" SHAKE BLOCKS, $250 cord. 642-5620 after 6.

65 BUILDING SUPPLIES

HOME LUMBER & Building Supplies
470 Ardersier Rd
385-8711

Duroid Shingles
210 wt. No. 1 Asphalt self seal. All colours in stock, per sq. $21.95

INSULATION
FIBERGLASS
PRICE PER 1,000 sq.ft.

R12—4"	$140
R20—6"	$240
R28—8"	$310

GYPROC SPECIAL
Price per 1,000 Sq. Ft.

½" GYPROC	$120
⅝" FIRESTOP	$145

STD FIR PLY

4x8—⅝ T and G	$12.50
4x8—½ Std.	$ 9.95
4x8—⅜ Std.	$ 7.45
4x8—¾ Std.	$14.50

SANDED FIR
4X8 PLYWOOD

C.I.S.	Factory
$ 9.95, ¼	$ 8.95
$12.95, ⅜	$10.95
$14.95, ½	$12.95
$21.50, ¾	$17.50

DUNSANDED

4x8—5-16	$ 5.75
4X8—⅜	$ 6.75
4x8—⅝	$ 9.95
4x8—¾	$12.50

FRAMING LUMBER
STD. & BTR. FIR

2x4—92⅝ Pet stud	$299
2x4—8'—20'	$315
2x8—8'—14'	$315

Deliveries made anywhere on Vancouver Island and Gulf Islands. Before you buy compare our prices. For quality, service and guaranteed savings, phone:
386-3374
385-8711

LIKE NEW PLYWOOD, ALUMInum siding, display cabinets and some manufacturing equipment. 652-1373.

SLUGGETT & BROWN JOINERY
Wood Windows, Doors, Frames
526 DISCOVERY ST. 382-3011

SHAKES
Excellent 18" barn shakes $43 per square delivered. 479-3576.

65 BUILDING SUPPLIES

JUBILEE BUILDING SUPPLIES Ltd.
FREE DRAW FOR A FABULOUS JENN-AIR RANGE
(As advertised on C-FAX)
Come into Jubilee And Fill Out Your Entry

INSULATION
R12—
4" $139 per 1000 sq ft
R20—
6" $239 per 1000 sq ft
(Opposite Town & Country
Next to MacDonalds Bakery)
574 Culdethel Rd. 388-5412

Butler Brothers Supplies
2046 Keating X-Road
652-1121

SPECIALS
Rough sawn plywood siding. Prime coated 4x8x⅜, reg. $18.12, now $13.50 per sheet. 4x8x⅝, reg. $27.69, now $21.25.
CORE SLABS
8' long x 5-7" wide x 1-1½" thick 65¢ each.
ROOF TRUSSES

12 only	14' 4 in 12 $14 ea.
23 only	23'5" 4 in 12 $23.50
13 only	24' 8 in 12 $24.50 ea.
12 only	26' 3 in 12 $26 ea.

VICTORIA KITCHEN CENTRE FOR
CITATION CABINETS
RENOVATIONS—NEW HOMES
See Our Showroom Display at Cubbon's on Cook or Phone 388-4623

NORSECRAFT HARDWOOD
Industries Ltd.
383-4233

NOW IN STOCK
African Padouk
ALSO: Open Saturday All Day
541 David St. 383-4233

BEAVER HOME CENTRE
1581 Hillside 595-1225
PLYWOOD SPECIALS

11/16" G1S	$19.49
⅝" G1S	$18.98
¾" unsanded D grade	$11.99

"Buy Better at Beaver"

SAANICH LUMBER YARDS
12'x20' Garage Roofing extra $395.00
8'x10' Greenhouse
6'x7'6" Garden shed $220.00
Work Bench materials $ 14.00
Pram Dinghy kit $ 57.00
5'x6' Compost box $ 11.50
SABOT KIT 7'11"
3041 Douglas St. 385-2486

PLAZA PAINT POT
3645 Shelbourne 477-4222
Wall paper-paint-supplies
C.I.L. Paint our Specialty

PAN-ABODE CABIN FOR SALE, to view phone Jim Miner at 388-6208 days, 598-3171 evenings and weekends.

WANTED: NEW AND USED lumber and plywood. 652-1432 or 652-2404.

PALE GREEN PEDESTAL basin, matching toilet, $150. 598-7846.

24" HANDSPLIT CEDAR shakes. 477-4674.

70 MUSICAL INSTRUMENTS

TEMPO TREND
Studios Ltd.
410 Burnside E. 384-2111

SPECIAL
Christmas Specials
ENDING DEC. 20
2 for 1 String sale on all strings.

HAGSTROM SCANDI SUNBURST	Reg. $749 Special $575
HAGSTROM PRECISION BASS	reg $749.50 special $575
TARO STRATOCASTER COPY	reg $285 Special $200
F-85 FENDER ACOUSTIC	reg $455 demo model $275
CRAMER DMZ 2000 with case	reg $850 special $650
OVATION CLASSIC	Reg $639 special $339
OVATION CUSTOM BALLADEER	reg $669 special $495
UNIVOX SUPER FUZZ PEDAL	reg $89 special $49
BILL LAWRANCE PICKUPS (reg silencer)	reg $67 Special $50
HEAVY DUTY SILENCER	reg $86 special $66
MAESTRO ECHOPLEX	reg $630 special $395
ARTLEY FLUTE #18-0	reg $310 special $245
FWS PEARL DRUM SET	reg $1650 special $1100
LESSAGE PIANO	Reg. $2050 special $1695

WE AT NELSON'S MUSIC, WISH TO THANKOUR CUSTOMERS FOR THEIR PAST YEAR OF PATRONAGE.

WE LOOK FORWARD IN CONTINUING TO SERVE YOU WITH THE LARGEST SELECTION OF MUSIC SUPPLIES ON THE ISLAND.

FROM THE MANAGEMENT AND STAFF.

NELSON'S MUSIC
1315 Government 385-9728

CHRISTMAS SPECIAL
The Wurlitzer 305 organ is easy to buy and easy to play. Only $895.
Scott PIANO & ORGAN
Blanshard at Johnson
386-2434

70 MUSICAL INSTRUMENTS

IDEAL FOR APARTMENTS
SMALL PIANOS
(OAK or WALNUT)
(64 NOTE)
(43" LONG)
ONLY 5 LEFT
Gleeson Music City
HOME OF HAMMOND ORGANS
714 Fort 388-9632

FIRST AGAIN
with some of the best sounds in Rock & Roll! The new M.M. ELECTRONICS stereo mixers, power amps, and electronic crossovers.
Also the new IBANEZ MUSICIAN E.Q. guitar, with pre-amp and tri-sound pick-ups.
More Marshall and Hiwatt amps every week at
SOFT SOUNDS MUSIC
2031 OAK BAY AVE.
598-1524

Conn Caper
Brand new exciting features for you this Christmas. Only $1669.
SOUND OF MUSIC SALES LTD.
1517 Quadra 383-0239

Pre-Xmas Specials

ARIA Classic Guitars	$89.95
BARITONE Ukeleles	$26.95
MANDOLINS	from $34.95
ARIA & ROGERS Drum Sets	from $649.50
GARNET Amps	from $74.95

PAMUS
MUSICAL INSTRUMENTS
1108 Blanshard (at Fort) 386-8475

For Christmas
LOWREY DEBUT ORGAN
$1398.00
— 12 Rhythms
— 48 1 Finger Chords
— Manual Sustain
Hear it at
WOODWARD'S

EATON'S
CASH FOR USED PIANOS
PHONE 382-7141
LOCAL 230

BUNDY CLARINET E FLAT SOprano, new price $325. Newer used $200. Bundu piccolo, symphony model, ebony and silver, new $300. Never used, $150. Kenwood amplifier, model 7100, 60 watts RMS. Like new $300. 656-4582

MUST SACRIFICE, FOR SALE price of $6,500.00. A premier Gulbranson organ, only 18 months old, in top condition, which values at $10,000.00. Phone evenings, Nanaimo 758-7904.

RICHARD DENZIL
PIANO TUNER—TECHNICIAN
Regulation, repairing, rebuilding.
388-9295

SMALL SET OF DRUMS, EXcellent condition, skins, high hat stand, ride cymbal stand, no cymbals. $275 or best offer. 598-6182 or 385-6661.

H

77 MOTORCYCLES

DON'T MISS THIS
2 WEEK TRAIL SALE
Brand New
78 & 79 YAMAHA'S

79 GT80MX Reg.$709 SPECIAL $649
79 YZ80 Reg. $859 SPECIAL $789
79 MX100 Reg. $909 SPECIAL $839
79 MX175 Reg. $1395 SPECIAL $1249
79 XT500 Reg. $2299 SPECIAL $2099
78 YZ80 Reg. $779 SPECIAL $729
78 DT125 Reg. $1189 SPECIAL $1049
78 DT175 Reg. $1339 SPECIAL $1149
78 DT250 Reg. $1579 SPECIAL $1399
78 TT500 Reg. $2019 SPECIAL $1799
78 TY175 Reg. $1339 SPECIAL $1159
78 TY250 Reg. $1629 SPECIAL $1389
(Prices include freight & P.D.I.)
SALE STARTS SAT. DEC. 9. END SAT. DEC. 23

LAYAWAY AVAILABLE
In Stock Models Only On Sale

MULLINS MARINE SALES LTD.
382-1928 D-00365A
925 Yates St.

LOOK!!
HONDA TRAIL SALE
2 Weeks only Dec. 9 to Dec. 23.
78 & 79 MODELS

79 Z250RZ Reg. $629 SPECIAL $579
79 CT70Z Reg. $789 SPECIAL $719
79 XR80Z Reg. $829 SPECIAL $759
79XL125 Reg. $1379 SPECIAL $1279
79 XL185 Reg. $1539 SPECIAL $1399
79 XL250 Reg. $1839 SPECIAL $1699
79 XR250 Reg. $1939 SPECIAL $1789
78 Z50 Reg. $559 SPECIAL $479
78 XL75 Reg. $769 SPECIAL $699
78 XR75 Reg. $759 SPECIAL $689
78 CT90 Reg. $879 SPECIAL $789
78 XL175 Reg. $1339 SPECIAL $1139
78 XL350 Reg. $1789 SPECIAL $1599
Inc. Fr. & PDI.

LAYAWAY AVAILABLE
In stock models only on sale.

MULLINS MARINE
925 Yates St. D-00365A
382-1928 382-4515

GENUINE CHRISTMAS SPECIALS on METZELER TIRES
400-18 Trials $39.95
400-18 Touring Special $64.95
410-18 Touring Special $59.95
Limited Quantities

BARBOUR
Waxed cotton suits
Reg. $179.95
Sale Price $169.95
PLUS MORE AT
Open 9-6 Mon.-Sat.
Open 'til 9 p.m. Fri.
Victoria Honda
2851 Douglas 386-8364
DL01953A

POWERTOWN M.C.
Service to all Makes. Hi-Performance parts. 384-1249. D199169A. 614 Grenville.

REPOSSESSED
1-1975 Harley Davidson, 1000 cc Sportser, good running condition, has electric start and disc brakes. Now excepting bids. For more information call 385-2401, Mon.-Fri., 9-4 pm.

78 HONDA 750 Super Sport 4 cyl. optional seat and luggage rack. 4,000 miles. Like new Bargain!
DePAPE MOTORS LTD.
384-8035
779 Pandora, D-00264A

MOPEDS-18
Models. Test ride. Island Motor, 385-3515, 602 Esquimalt. D1920A.

1977 750 SUPER SPORT, LOW mileage, excellent condition, new tires, selling below wholesale price, need cash immediately. 478-3109.

FOR SALE-1974 KAWISAKI KS trail bike, just been rebuilt, excellent condition, $550 or best offer. 386-6604.

74 MX YAM, RECENT REbuild, $275. Sell or trade and money for Enduro. Also 71 DT for parts. 383-0272.

NSU 500CC MOTORCYCLE, SINgle cylinder, dual exhaust with unassembled sidecar. $1000 firm. 743-2527.

PARTS FOR 1971 KAWASAKI 125cc. Also small trail bike in fixable condition, cheap. 383-1451.

FREDERICK MOTORS
SUZUKI—KAWASAKI—BMW
616 Queens DL00834A 383-0823

HARLEY DAVIDSON
See us for special deals on 1979 models at
BROOKLANDS MOTORCYCLES
937 Fort 383-5926
DL 1271

HONDA 450, DOHC, 1970, REbuilt motor, fair condition. $400. 477-5581.

1977 YAMAHA YZ80D, NEW rings and more. $450. 658-8401 and leave message

1973 HARLEY SHOVELHEAD IN rigid frame, S+S Super, belt drive, $4500. Jack 382-4012.

MOPED, '78 HONDA, ALMOST new, $325, helmet included. 478-6368.

77 MOTORCYCLES

78 HONDA TWINNSTAR, 72 350 Kawasaki, both with low mileage. 598-1262.

'72 SUZUKI 90CC PLUS knobby tire, excellent condition. 478-4584.

CRAVEN LUGGAGE SET OF 3 for BMW with rack. $150. 656-4479.

1975 HARLEY DAVIDSON Sportster, good condition, new engine with stroker kit. 592-2521.

1974 80CC YAMAHA TRIALS, good condition, reliable - phone 656-4548

1974 YAMAHA 80GT, $195. Honda CB100, $250. Good condition, phone 479-8580.

77 YAMAHA 125DT, EXCELlent condition. After 4, 384-0968.

1977 RM 80, GOOD CONDITION, $450 or best offer. 477-8039.

XL350, IMMACULATE, $1300. 656-6479

HONDA 55 TRAIL BIKE. EXcellent shape. 652-4347.

1975 SUZUKI GT 550, TESTED, great shape, $675. 385-0375.

77 SUZUKI TS100. 1970 HONDA 100. 652-3046.

78 BICYCLES

BUY, SELL, TRADE, REPAIRS. New and used bikes. Qualified mechanic operating own business. Lowest prices (Except buckled wheel). Open 8 a.m.-8 p.m., Sun. 12-5 p.m. Reno Bikes, 2519 Gov't, 384-5514. Dealers, CCM — Raleigh — B.R.C. — Shields — Nishiki. Same day service.

OUR SALES ARE NOT WHAT we expected. So we're having an instore sale. Before you buy, give us a try. You'll be glad you did. Oak Bay Bicycles, 1968 Oak Bay Ave. 598-4111.

MANS 26" APOLLO 10 SPEED, like new, $120. Boys 22" Apollo 10 speed, many extras, $150. Both in A-1 condition. Ideal for Xmas. 652-3552.

TWO 10-SPEEDS, $60 AND $75; Boys 5-speed, girls standard and girls small bike 6-8 years. All painted and reconditioned. 384-2197.

GIRL'S PEUGOT COLLAPSable 5-speed, excellent condition, $130. 595-2692 or 595-8930, Brenda.

BOYS CCM 500 RAMBLER SUIT 8-12 years. Girls 21" standard Bicycle, both excellent condition 383-0758

LADY'S FOLDING BICYCLE, girl's bike, boy's bike, coaster brakes. 721-3859

BOYS BIKE ($25) AND GIRL bike ($50). Regular models. One owner. Good condition. 479-2752 after 5.

GIRL'S TRIUMPH BICYCLE, 20" frame, near new, $70, 595-4248

WOMANS BLUE APOLLO 5 speed bike, like new, $100. 382-9840 after 6.

TWO NISHIKI OLYMPIC 10-speeds, 1 year old, $200 each, with accessories. 479-4434.

APOLLO MARK II MANS 10 speed, as new, $120. Call after 6pm 477-5498

2 TRICYCLES 15" AND 10" wheels, $25 and $15. Babys scooter, $10. 592-6538.

BOYS MOTTO CROSS, SHOCKS front and back, nice condition, 658-8886.

BOYS 15" FRAME, $30. GIRLS 14" frame, $25. Good condition, phone 479-8580.

MUST SELL PEUGEUT 10 speed. Fully deluxe model, in excellent shape, $125 or best offer. 478-5217.

BOYS 19" APOLLO, EXCELlent condition, $70 firm. Please call after 1pm 384-8288

APOLLO 10 SPEED. 592-2041 after 4 pm.

21" CHIMO, $160. PHONE after 5, 477-3635.

21" CHIMO, EXCELLENT CONdition. Phone after 5, 477-3635.

PEUGEOT 10 SPEED, EXCELlent condition. 384-6201.

GIRL'S MUSTANG BIKE, $35. 652-4270 after 5 pm.

LADIES ORANGE APOLLO 10 speed, $100, phone 388-5763.

BOYS APOLLO TEN SPEED, excellent condition, $70 477-0833

GIRLS MUSTANG, LIKE brand new, $40. 592-0382.

MUSTANG BIKE FOR SALE, fair condition, $25. 592-4035.

BOY'S 10 SPEED, EXCELLENT condition, asking $70-$75. 388-5247.

TEN SPEED, MAN'S, 25", SEkine, red, new. 386-9479.

80 BOATS and MARINE

"It's The Service That Sets Us Apart"

USED MOTORS
OVER 60 IN STOCK
from 4 h.p. to 65 h.p.
HOURSTONS
14'-18'
Outboard and I.O.
Now In Stock
Limited number of brand new
78 JOHNSONS
at SALE PRICES
all at
GIBSON
Powercraft Centre Ltd.
2520 Govt. St. (near Bay)
382-8291

SAVE NOW
ON LEFTOVER
FISHIN MERC'S
78 4.5 HP $495
78 7.5 HP $695
78 9.8 HP $849
1 only 77 9.8 HP L.S. $819

HONDA
4 CYLCLE OUTBOARDS
YEAR END CLEARANCE
7.5 HP S.S. Reg. $819 Sale $749
7.5 HP L.S. Reg. $839 Sale $769
9.9 HP S.S. Reg. $979 Sale $899
9.9 HP L.S. Reg. $999 Sale $919
LAYAWAY FOR XMAS NOW AT
MULLINS MARINE
925 Yates St. D-00365A
382-1928 382-4515

16' FIBERGLASS, FULL CANvas top, 50 HP Mercury outboard and trailer, $1400. 479-1705.

9' AVON RED CREST, NEW $900, one year old, sell for $600. 652-5733.

80 BOATS and MARINE

GIFTS
—Winches
—Compasses
—Tide books
—Atlas
—Sniffers
and much more at
Mercury Marine
800 Cloverdale
385-1457

PELAGIC
PACIFIC INDUSTRIES (1974) LTD.
a COMPLETE stock of
FIBERGLASS AND EPOXY MATERIALS
Z SPAR
MARINE PAINTS
428 E. Burnside
VICTORIA
386-1811 386-7814

TEKO ENTERPRISES LTD.
Commercial Boat Sales
584-4371

35' Combination	$ 66,000
28' Gillnetter	27,500
54' Halibut/Dragger	315,000
50' Halibut/Tuna	235,000
35' Gillnetter	52,000
34' Gillnetter	55,000
46' Packer/Halibut	75,000
33' Gillnetter	68,000
51' Halibut/Packer	125,000
34' Combination	55,000
32' Gillnetter	70,000
36' Troller	70,000
40' Trawler/Packer	140,000
40' Freezer Troller	160,000
38' Troller	89,000
38' Troller	95,000
60' Dragger/Halibut	300,000

For details on these and other vessels, ask for free brochure. P.O. Box 33, Surrey B.C.

DOUBLE EAGLE CAMPION
JOHNSON—ROAD RUNNER
bob whyte marine ltd.
SALES AND SERVICE
Corner Harbour and Resthaven
656-7286 SIDNEY
OPEN EVERY DAY
8:30 A.M. 'TIL 5:30 P.M.

HARBOUR MACHINE LTD.
CHRYSLER — VOLVO
Marine gas and diesel engines
Complete Propeller and Shaft repairs
One day service when necessary
Custom Machine and Welding work
31 Erie Street 383-6555

SIDNEY PROPELLER & MARINE POWER LTD.
Sales and service on:
Volvo Penta Diesel
Farymann Diesal
Espar Diesal heating
Michigan Propellers
One only K3K-14,000 BTU, rebuilt Espar Heater for sale. 656-3421

EXPLOSIVE
and toxic fume detectors for Boat and Motorhome. DETECTS— GAS, PROPANE, SMOKE, CARBON MONOXIDE, METHANE ALCOHOL and many other toxic and explosive fumes.
Available at most Marine and Motorhome dealers, or
AUDIOTRONICS ENT. LTD.
631 Fort St. 385-0911
$69.95.....$69.96

WE ARE
DINGHY SPECIALISTS
And carry the largest selection in stock in B.C. Davidson, Livingston, Galleon, Haida, Hawthorne, Sportyak and many others. Cartoppers, too.

ALL BAY MARINA
2238 Harbour Rd. Sidney
(Open 6 days 8:30-5:30
Closed Mondays)

ACME BOATYARD
Dry storage and workshop space, now available. Low rates on haul outs and repairs. Our newly rebuilt ways can accomodate boats to 55' and 40 tons. Located at Van Isle Marina on Harbour Rd in Sidney, 656-4731. After hours 656-6556.

CANOE COVE
Yacht Sales
Open 7 Days a Week
656-5711 659-3918
Evens. 652-4386

DEKS OLJE
The new concept that easily and efficiently preserves and finishes your teak and other woods. Available at most marine stores.
Distributed by
VAN ISLE MARINA
2320 Harbour Road 656-1138

Allstate
MARINE INSURANCE
Excellent Rates.
Low deductibles.
HENDERSON REALTY 385-9741

32' Supercraft
Twin Perkins diesel, Aft cabin, H&C pressure water. All Teak and Yacal construction. The "Poor Man's" Grand Banks.
$39,500.
CEDAR GROVE MARINA
656-2580

DJ YACHTS
Good listings required in both sail and power. Sales dock space available for maximum exposure for your Vessel. Please call Joyce Omlid and Don White — Bosun's Marina 656-5558. Randy Boyle Oak Bay Marina 598-3366.

We have numerous requests for all types of fishing vessels. We deal in tonnage. For fast hassle-free sale of your boat, get our appraisal opinion
Ray Mason's ISLAND MARINE
Commercial Vessel Brokers
C.F.V. sales for Victoria
Call 479-8822

17'6" BAYLINER-LOW HOURS, depth sounder, CB with side bands, fac and speedo, canvas top, downrigger, Johnson 135, Evinrude 6, life jackets, bumpers, 2 speed winch, anchor, Roadrunner trailer, walk through windshield. Asking $5700. 656-5502, 656-3261.

12' BOAT AND TRAILER, 35 Merc outboard. 479-1177.

'74 REINELL, 19', 115 HP. 721-5290, after 6.

38' TROLLER, 12 TON A-LIcense, 478-6635 evenings

34 FT. DIESEL TROLLER, B LIcence to 1984. Phone 595-2594.

PACIFIC WIND 41' DELTAGA freezer troller, Owner, 478-1902.

80 BOATS and MARINE

CHRISTMAS SPECIALS
New and Used
ZODIACS
AVON
METZLER
SEVEYLOR
Inflatable Boats
New and Used
OUTBOARDS
2 HP-235HP
From $50 and up
DISCOUNT PRICES on boats in stock
MOPED
Bicycle Specials
Bulk Kerosene
$1.00 Gal.
YANMAR Diesel
VOLVO I-O's
EVINRUDE
SUZUKI HONDA outboards
Under New Management
INFLATABLE Boat Centre
OAK BAY MARINE
Sales and Service
1327 Beach Dr. 598-3393

Tollycraft
LUXURY OFFSHORE CRUISERS
CEDAR GROVE MARINA
656-2580

THUNDERBIRD YACHT SALES
AT WESTPORT MARINA
BAYLINER YACHTS
CHB 34 TRAWLERS
CLARVER BOATS
CRUISER—A—HOMES
656-5832

RADIOS—SOUNDERS—RADAR VHF — Single Sideband — CB radio — Flasher depth sounders — Radar — Chart recording sounders — Sales — Service — Installation.
Ball and Shemilt Electronics Ltd.
1 West Brunside Rd. 386-9414

Chrysler—Seagull
OUTBOARDS
Sales—Parts—Service
KEN PRASING EQUIPMENT
478-9313 934 Goldstream

HERRING
Have good troller and no herring license. Willing to invest money in licensed, skiff or gear. Any situation negotiable. 598-3694, 6pm weekdays.

FIBERFORM 23 SEDAN WITH bulkhead, 225 Merc. I.O., C.B., W.C., galley, anchor pak, sounder, midwinter special $6,000. On dispaly at Victoria Boat Mart, 453 Head St. 383-3324.

WANTED WESTCOAST Troller, 40' or larger. Only well maintained boat considered. Between 7:30 am and 8:30 am. 478-1520.

USED OUTBOARDS
Great selection from
2 h.p. to 100 h.p.
GIBSON POWERCRAFT
382-8291

JOHNSON 140 ESL OUTBOARD, demonstrator, new warrenty, $2,700. 1975 Johnson 15 hp LS, little used, $500. Call Dick Chudley 656-3966.

24½' BAYLINER
Very clean, 225 h.p. OMC, inboard outboard, fully equipped with trailer, replacement cost over $25,000. Asking $12,500. 652-3223.

MV "PROMISEWELL" 36' 8.5 ton A licence, fully equipped West Coast Troller, top condition, gas powered, $70,000. Squire Boat Brokerage, 384-3363.

HERRING LICENSE WANTED. Full payment in cash immediately. Write Post Office Box 1873 or phone 383-7664 and leave your telephone number.

SIDNEY OUTBOARD
STERNDRIVE
Mercury Sales and Service
2520 Beacon 656-3221

NAUTICAL GIFTS
SUNTIME YACHT SHOP
2403 Beacon Ave. Sidney 656-2434

BARNACLE YACHT CHARTER. A Xmas party cruise up to 10 people. 382-6633

HERRING FISHERMAN, 75' Seaworthy vessel, available as mother ship for Gill net Punt operation. 477-8780.

12' FIBERGLASS BOAT WITH 5 horse power motor and ores and gas tank. Perfect condition, 479-4009.

SHIPMATE PRESSURE KEROsene stove, 3 burners ond oven, Gimballed stainless steel, $400. 656-1543.

30' CHRIS CRAFT SEA SKIFF Express Cruiser. Large afterdeck, twin power, priced realistically at $16,900. 382-1568.

HORIZON STAINLESS STEEL boat heater, propellors for 100 hp Johnson, 80 hp Volvo, 120 hp Mercruiser, 592-1090 after 5:30.

1975 21' CAMPION V8 OMC stove, fridge, TV, sleeps 6, 200 hours, offers or trades, 382-6211 or 382-2751.

1975 22' SEAL GLASS, FLYING bridge, V8 OMC, depth sounder, TV, stereo, etc. Offers or trades, 382-6211 or 382-2751.

MV "MAKALA MIST", 37', "A" lic. Farrel built combination. Diesel power. Asking $125,000. Squire Boat Brokerage, 384-3363.

25' ALBIN MOTORSAILER, 3 cylinder inboard diesel, FWC, depth sounder, CB, furnace. $28,500. 477-6440.

14'4" HOURSTON GLASS craft, 40 hp Evinrude and 4 hp Evinrude, 2 tanks and paddles, full top and trailer. 748-9489.

1972 ONAN MARINE 4 KILOwatt gas generator, good running condition, sacrifice $800. 652-5733.

McQUADES MARINE SUPPLY
For all your boating needs
1252 Wharf St. 388-4343

WANTED "A" LICENCE TONnage. Squire Boat Brokerage, 384-3363.

WANTED - ANY A LICENSE tonnage, up to 12 or 14 tons, private, 479-2495

16' FAMILY RUNABOUT, choice of motors. Very seaworthy. 477-2805.

73 JOHNSON 40 HP ELECTRIC start, long shaft, good condition, offers. 382-0686.

16' TRI HULL STARCRAFT, center steering, 25 hps Evinrude, cover and trailer. 383-1741.

15'2" TRI-HULL WITH REbuilt 50 Merc, $2995. Call Robin between 5-8, 478-7149.

WINCH HANDLES, ALL STAINless steel, welded, $11. 8' fiberglass dinghys, row, sail or kit for $230. Booth Enterprises, 386-9622, 598-7238.

FIRST $100 BUYS 13' RUNabout, trailer and 18 HP motor, 4044 Magdelin St.

1977 20 HP EVINRUDE, COMplete with tank, excellent condition. $550. 478-8782 after 5pm

14' BOAT, MOTOR AND TRAILer, excellent condition, $350. 478-2160.

16' CLINKER, NEEDS WORK, $125. 5 horse Briggs, $50. 479-8770.

BOAT FRAMES AND PLANS for 25' motor cruiser. $500. 112-246-9297.

18" BOW ROLLER, $40. 6' CONvertible chesterfield, 3 drawers under, $150. 383-4357

16' PLY/GLAS BOAT, '72 40 HP Evinrude and trailer, offers, 479-8508.

16' FIBER OVER PLYWOOD, needs a little work. $75. Weekend 385-0162.

80 BOATS and MARINE

SEACHEST
MARINE SUPPLIES
Seafarer 3 depth sounders, $149. Force 10 heaters, $228. Brass keresone lamps from $22.50. 9732 First St., Sidney, 656-2421.

BOAT TRAILER, FACTORY built, $300, 14-16'. 382-2965.

81 SAILBOATS

Gypsy Yacht Sales
"BRITISH COLUMBIA'S EXCLUSIVE DEALERS FOR COLUMBIA YACHTS"

SEAWOLF 41 KETCH
Built here. Self-tailing Barients, Northsails, furnace, constavolt system, fridge, monel tanks, windlass, VHF, H & C press with shower and much more. A Beautiful liveaboard or luxury cruiser. Appointment to view please.
$85,000

ATKIN 32
Beautiful condition throughout. Updated SS rigging, good sail inventory, rebuilt engine, windlass, and a very liveable, clean interior. Worth seeing this weekend. On display $32,000

FORTUNE 30
Late model by Philbrook. Aft cabin, custom interior layout, Volvo diesel, wagner hydraulic steering, cutter rigged for ease of handling. A must to see. On display. $38,500

CANOE STERN CUTTER
29' L.O.D. Full keel, very extensive inventory list including near new Yanmar diesel, many near new sails, full electronics and more. On display $21,500

TRITON 29
Alberg. All glass full keel. Over $6,000 spent in last year. New equipment includes, main, brand new 180% genoa, winches, running rigging, head, upholstry, interior, (needs very minor finishing). Additional gear includes spinnaker, VHF, sounder, knotmeter, Atomic 4 (just serviced), two headsails, spare main. Was $23,500, must be sold this weekend, all offers considered.

CAL 25
Main, 150%, 110%, spinnaker, dinghy, boom tent, poptop, sounder, knotmeter, pulpits and lifelines, Evinrude 9.9 elec (just serviced). Offers on $10,900

ALSO ON DISPLAY

FOLKES 37	$55,000
COLUMBIA 29	$25,900
COLUMBIA 8.3 (27') 1977	$31,900
HUGHES 26	$20,900
NOR'WESTER 21	$ 9,450

POWER
33' DIESEL CRUISER
Displacement. Extensively refitted 1976. VHF, sounder, autopilot with remote, oil stove, was $14,900, owner wants to sell this weekend, what's your offer. On display.

2270 Harbour Rd. Sidney
656-5591

NATIONAL
A few selections from our many NATIONAL LISTINGS
SAIL

PACIFIC 40 ketch. Built to Lloyds 100 A1 by Philbrooks. New Teak laid decks. Diesel inboard. 7 sails. Furnace. Electric winch. In superb condition. $61,500

CAL 29. Built '74. Volvo MD 6A diesel. 4 sails. Wheel steering. 6 berths. $31,000

POWER

OCEAN PASSAGE MAKER. 64' steel yacht built by Joyce Marine in England, 1972. Twin Bedford diesels giving 4.5 gph at 9 knots. This well known yacht was described in detail in Pacific Yachting Feb., March and May '77 issues. Every conceivable luxury. She made passage to B.C. after 3 years cruising in the Mediterranean. $242,000

49' Motor Yacht. Single Volvo MD 96B, 165 h.p., Onan 7.5 k.w. generator, 9 berths. Heavy construction 1¾" fir on white oak. Very full inventory. $115,000

NATIONAL BOAT SALES LTD. carry a large selection of new yachts. Western Canada agents for GRAND BANKS, FISHER, MOODY, ALBIN, SISU, SEIDEL-MANN, PACIFIC PILOT, PUGET TRAWLER. Victoria agent for CATALINA.
DICK CHUDLEY
or LUKE KYNASTON
NATIONAL
Boat Sales Ltd.
2060 White Birch Road
Sidney, B.C.
V8L 2R1. Tel (604) 656-3966
AND ALSO AT
False Creek, Vancouver

BRAND NEW
TANZER
SAILBOATS ON DISPLAY
22' — 7.5 metre (24½') — 26'
and the new 8.5 metre
at BOB WHYTE MARINE
Sales and Service
656-7286
Corner Harbour and Resthaven

"WE SELL SAILING"
NEW BOATS

San Juan 7.7	$23,500
San Juan 28	$28,000
Hughes 35	$39,750
Hughes 38	$49,900
Hughes tri-cabin 40	$79,900

Finn Nielsen
385-4111 or 746-6260 (eves)
BLUE WATER YACHTS

MORNINGSTAR
Custom Grampian 30. Wheel steering, hydrovane, anchor windlass, chart table, fireplace, fridge, teak sole in galley, 4 sails and complete spinnaker gear. Recent survey $40,000 plus, offers on $36,500. 383-2512 days, 656-6442, 385-7871

"BAGHEERA"
San Juan 24, 5 sails including full spinnaker gear, full electronics and completely equipped for competitive racing and delightful cruising. All in excellent condition. Call M. O'Connor days at 385-1383 or 477-6602, evenings 477-7710.

CAL 25
Full inventory, incl. spinnaker, sounder, knot meter, dinghy, $10,900, will trade. Gypsy Yacht Sales, 2270 Harbour Rd., Sidney, 656-5591.

81 SAILBOATS

HAIDA 26
All brand new sails, brand new Merc 9.9, excellent condition, absolutely firm at $10,500. Phone 384-8075 pager 370 or after 6 pm. 595-1902.

ERICSON YACHTS
Anglers' Anchorage Marina
933 Marchant, Brentwood Bay
652-3531

VICTORIA HONDA
OUTBOARDS for the sailor
7½ hp and 9.9 hp in stock
2851 Douglas 386-8364

BAYFIELD 25
MIRAGE 26
Free delivery to Victoria
Call Collect, 921-7428
Harbour Yacht Sales Ltd

29' FIBERGLASS HULL AND deck, Tillikum model for owner completion. On dispaly in Sooke. Phone 642-4101 evenings for viewing.

CLASSIC WOODEN SPRIT RIG, 16', Pete culler, replica of the Scooner "America", $2,000. 642-3892.

1977 DAVIDSON 18 WEEkender, good condition, two sails, 4 berths, new outboard and more. $4200. Call 388-6777.

LINE 7
Foul Weather Gear
is finally here
Parka $58.50 Chest Pants $59.95

SAILTREND
1157 Newport
592-2711

29' MARTIN SAILBOAT WITH diesel, excellent condition, many extras, $22,000. 656-5089.

CATALINA 27, MUST SELL. Phone 592-6464.

92 SPORTING GOODS

Robinson's
CHRISTMAS IDEAS FOR OUTDOOR PEOPLE
Gun cases from $9.95; slings from $3.95; reloading supplies; black powder kits; fishing rods from $18.95; air pistols, $39.95; sleeping bags from $39.95; down socks, $12.95; hiking boots, $49.95; pocket knives from $3.95; arrows, 65¢; darts, $3.95; pool tables, cues, etc.; extra large selection of books.
CHRISTMAS SPECIAL
2½ lb. Polar Guard Sleeping Bag
Reg. $79.95 Now $69.95
Bell Western Cotton Shirts
$11.95 and $15.95
BEAT 1979 PRICES
FREE 1 YR. LAY-AWAY PLAN
SHOP WITH THE BIGGEST FOR THE BEST SELECTION
1307 BAORD 385-3429

Everybody wins in the Scubapro Christmas Sweepstakes. Free floating key chain with each entry. No purchase necessary. Prizes include a Datsun truck, a diving trip and 2 portable Kayaks. Entries available at
SEA TREK
DIVE CENTRE
1817 Douglas 386-7528

INTERNATIONAL KNIVES
RIFLES — PISTOLS — SHOTGUNS
GIFT SUGGESTION!
How about a 'GIFT CERTIFICATE' for your favorite person to be used for a nice new rifle, shotgun, pistol, scope, knife or whatever for 1979!
574 Yates St. 383-2422
(across from the Post Office)

PLAY-MOR
RECREATIONS LTD.
Billiard Tables, Shuffleboards
Foosball, Cues and Accessories
Order Now for Christmas
Games Room Lights
517 KELVIN 384-3332

RIMPAC DIVERS Ltd.
Special package prices for the holidays. Great values on both new and used equipment.
Next scuba diving course starts Jan. 15. Enroll now at the shop at 9818 5th St. Sidney or phone 656-6313.

FRANK WHITE'S SCUBA SHOP
832 Fisgard 385-4713
Come in and pick up our flyer and see our Christmas specials.

BAUERS SPECIAL SPLIT cane fly casting rod, 3 sections with extra tip, $200. Allcocks Eagsicast #3 fly casting reel with 50 yards anti-backlash line, $65. Large salmon landing net, aluminum frame and handle, $10. 6 Marilynn Smith ladies right hand golf irons, 3,4,5,7,8,9, $75. 477-4954.

FOOSBALL
The exciting home soccer game, special price: $275, while they last. Also, new and used pool tables. Aco Enterprises Ltd. 517 Esquimalt Road, Monday to Friday, 384-8913.

SKI TRIP
$215, 5 days skiing, Dec. 26th to Jan 1. All expenses paid. 3 days Big White, 2 days Silver Star. Only few seats left. Phone 477-4228 Tom 2-4pm, or 477-5910 Glen 2-4pm

TENNIS
STRATEGY I & II
BY PAT NICHOL
For Xmas available in Sports and book stores. $3.50.

HUSTLER
SLATE POOL TABLES
Delivered and set up before Christmas. Island Billiard Supply, 620 Johnson St. 388-4031.

GOAL EQUIPMENT BOYS 14-15, gloves, pads, goal skates, shoulder pads, stomach pad, helmet and mask, goal pants, goalie athletic supporter. After 7, 595-6963, 598-3812 anytime.

TRAMPOLINES, TRAMPOlines, trampolines in stock for Christmas. Most models and sizes at Derick's Bay Services, 638 John St.

MATCHED SET MENS CAMPbell left hand clubs, bag and cart. Excellent condition, $150 or best offer. 383-2568.

FISHER ALL-STEEL SKIS, tall, $40; bindings, $20; Lange ski boots, 11-12, as new, $30; Binoculars, as new, $35. 598-4180.

36 LB. CHECKMATE TARGET bow, 6 aluminum arrows, 6 fiberglass arrows, extra bow strings, $110. 383-3738.

MUNARI RALLY'S SKI BOOTS, size 8½, as new, $40, 595-7177.

BRISTOL DIVING COMPRESsor, 2.5 C.F.M. 303 rifle with scope 386-1003.

GOLF IRONS NEW, TOP QUALity, 3 through pw, $200. 595-6053.

SKIS, K2'S, 190 CM, SOLOMON 444, $75. 478-8451

92 SPORTING GOODS

170C YAMAHA ALL AROUND skiis without bindings, $100. 479-7653.

NORDIKA BOOTS, SIZE 9½ MEdium mens, 1 short season skied, almost new, 477-0934.

BOY'S HOCKEY SKATES, AS new, Bauer, size 5½, $25. 598-6040.

ONE NEW ADJUSTABLE SKI rack, one pair Cooper hockey shin pads. 385-0486

TACK HOCKEY SKATES, SIZE 9, excellent condition $65. 652-3391.

WO 80 CU.FT. SCUBA TANKS without valves, 3 years old. $110 each. 386-3096

WINCHESTER AND BROWNing shot guns for sale. New condition, 478-1125.

WINCHESTER 3030, CANADIAN Centennial limited edition, long barreled rifle, $250. 478-5787.

ROSSIGNOL SKIS, ST650-205CM, Look bindings, best offer. 479-2108.

ALMOST NEW ¼" WETSUIT and equipment, $250 or offers. 598-6454.

ONE PAIR LADIES ICE skates, size 5. Phone 478-1818.

SCUBA TANK.
382-3641

93 CAMERAS, SUPPLIES and PHOTO FINISHING

bill's photo supply
DOWNTOWN at
1672 Douglas
383-7443
LANGFORD at
800 Goldstream
478-2712
2047 Oak Bay Ave.
592-3122
THIS WEEK Featuring
Vivitar light pipe, Dichro enlarger. Package deals available.

city photo
1227 Gov't.
385-5633
OLYMPUS
OM1 $339 OM2 $449
Includes 50 MM f1.8 lens

PHOTOGRAPHY SCHOOL
Enroll now in a photographic course designed to meet individual needs and goals, small adult classes in a professional studio. Personal instruction. Svendsen's Studios Ltd. 477-7411. Classes will start February 6, 1979. 12 weekly sessions. Cost $125. Includes text book.

CANNON AE1, LIKE NEW, flash, power winder plus 28mm wide angle, 135mm telephoto, case, tripod, etc. Package $800 or sold separate, excellent Xmas gift, 383-2368.

FOR SALE, ARGUS 500 WATT automatic or manual slide projector complete with remote control and 45 Argus slide trays. In new condition. $125. Phone 477-6286.

CANON 1014 ELECTRONIC Super 8, top of line movie camera, operating superbly after only 30 rolls. A $900 camera for half price. 479-7653.

BEAULIEU 4008 ZMII
Super 8 camera with Schneider 1.8 6-66 zoom Piloton sync sound plus more. New $2000, your price $1200. Phone 477-7411.

E. LEITZ 8"X10" EASEL, 2 Graphic 23 roll film holders $40 each 5"x7" Studio camera Tessar Lens $175, Rolliflex 3.5 Tessar $150 382-1971

SINGLE STROKE LEICA M-3, MC meter, 19mm collapsible Elmar, 50mm Sumicron. Cases, etc. $500 O.B.O. 478-8044.

FOR SALE, HASSELBLAD 500 CM, A12 back, 80 T-star lens. Near new, phone after 7 pm, 383-5494.

TAKING SOUND MOVIES AT Christmas, save plenty on this new Sankyo XL255 camera. 479-6375.

SEE OUR SELECTION OF regular and specialty filters. ISLAND COLOUR LAB. 384-2242.

CANON FTB WITH 35-100MM Tamaron SZ-38 zoom lens, $500. 652-5896.

PENTAX ME AND AUTO WINder, with accessories. 479-0938 between 8-10 am.

96 RANGES, STOVES and FURNACES

NEW PANASONIC MICROwave ovens - sale price $478 or choose the new large capacity "Genius" model that computes cooking times for you. Truly an amazing oven. Butler Brothers, 1720 Douglas, 383-6911.

FOR RENT
Brand name MICROWAVE OVENS by the month. Homark Sales Ltd. 595-7111.

"NEW AND USED OIL SPACE heaters, also used oil ranges Gerry's Oil Burner Service — 642-5735."

WHITE ENAMEL WOODburning range, 4 rings, water heater, warming shelf, $175. Call 598-7846.

WOOD STOVE
Airtight brick line cast iron Norwegian box design, like new. $130. 385-5558.

SELF CLEANING STOVE, 2 months old, top line model, harvest gold, new $600 sell for $400. 652-5733.

SIEGLER OIL SPACE HEATER, 50 gallon tank, stand, excellent condition, $200 offers. 383-0872.

24" ELECTRIC RANGE, EXcellent condition. $125. 382-5482 after 5 pm.

MCCLARY STOVE, $175 OR best offer. After 6:30 pm. weekdays. 598-7189.

WHITE KENMORE RANGE, 30", clock control rotisserie, excellent condition, $175. 652-5896.

MOFFAT 21" ELECTRIC range, automatic, top condition, 383-0758

WANTED - AVOCADO GREEN stove, good condition. 595-0224.

AVACADO WESTINGHOUSE double oven range, 385-7775.

COPPERTONE 30" ELECTRIC range, $120. 477-3022.

97 FURNITURE

MATTRESSES
LATEX RUBBER — Mattresses automatically adjust to variations in weight giving even support the full length of the spine. Latex is comfortable, cool, and non-allergenic.
"Q"-FOAM — is highly resilient foam that comes in a variety of density, which enables us to manufacture a mattress to the specifications recommended by many doctors.
We manufacture mattresses in odd shapes and sizes, with box springs to match, available in spring filled or solid base.
INVEST IN REST!
Open Fridays 'Til 9 p.m.
IMMEDIATE DELIVERY
Gregg Furniture
2300 Douglas 388-7365

DANISH ROLL TOP DESK, teak, $285, 592-3561.

HIDEA-BED, $100, DOUBLE size, rust colour, 595-2050.

FURNITURE REFINISHING
Still time before Christmas, reasonable rates, museum trained with over 10 years experience. 598-2706.

97 FURNITURE

LUNDS . . .
Buy or Sell
Your Furniture
At Auction
386-3308

VILAS
Tillicum Furniture
Hillside Shopping Centre
595-3331
851 Johnson St.
388-6613

PINECRAFT LTD. QUALITY ONTARIO PINE reproduction furniture. See it and get a catalogue price list at the Seaboard Show Home, 4308 Shelbourne, 2-4 p.m. Saturday and Sunday. Further information: 656-6207 after 7 p.m.

NEW FURNITURE- LOVELY wing-back chair, brown and beige, $250; Dielcraft oak coffee table, $100; glass and brass circular lamp-table, $85; oak desk and chair, $225; various pairs of bedside lamps. 656-4646.

PEACOCK CHAIRS ON SALE, starting at $89.95. Great selection of inexpensive plant stands and end tables. We will be open Sunday, Dec 24th. Victoria's most unique wicker shop. Chula's, Market Square, 382-4931.

COFFEE TABLE, LARGE; Lloyd stereo record player, radio, combination; wooden 5 shelf book stand, toaster oven. Morse sewing machine with cabinet, like new. 592-7358.

2 SINGLE RESTONIC BEDS, 72 X 39, clean, good condition, boxsprings and mattresses, legs, unmatching headboards, $50 each complete bed. Linen may be purchased also. Offers

100 MISCELLANEOUS FOR SALE

ANTIQUES, OAK HALL STAND, sideboards, mahogany wardrobe, wooden highchair, pettypoint chair and stool, used modern furniture, 4 piece bedroom suite, Overstuffed chesterfield suite, dining sets, beds, dressers, china cabinet, occassional chairs, game table, skates, vacuum, desks, carpets. Large and small appliances. Books, china, baby items, stereos, tapes, records, reconditioned bicycles. Lawnmowers, tools, tires. Numerous miscellaneous items. This weeks specials ideal Christmas gifts: Bar Mirrors, $13; Brass ware $2-$40; 4 X 8 Gendron Pool table and accessories, $525; 12 cu ft Deep Freeze, $150. Bills Bargain Barn, Craigflower and Tillicum. 384-5235, Tues-Sun.

MID-BAND TV Converters
—REMOTE CONTROL
—6 EXTRA STATIONS
—$10 DOWN O.A.C.
—AS LOW AS $11.95 PER MONTH
—WE PAY THE INTEREST
—FREE IN-HOME DEMONSTRATION
HOMARK Mid-Band TV Converters
595-7111

USED SEWING MACHINES 2 electric portables $45. ea; electric in console cabinet $39, as is; Singer slant needle $75; Zig Zag portable $85; Singer Featherweight $95; Singer Touch and Sew $98; Elna supermatic, open arm $168; Open arm automatic $188; Elna Supermatic open arm $379. Many more. All 1 yr. guaranteed.
SAWYER 388-6228 840 FORT ST. SEWING CENTRES LTD.

CHRISTMAS TREES
NIMTKISH-GOLD R. PINE, FIR, SPRUCE
Fresh and natural
1321 YATES AT FORT
DUNSMUIR SERVICE.
MERRY CHRISTMAS
from Chuck Farrar

HOT TUBS SAUNAS
FREE ESTIMATES
Kosmar Industries
2951 Bridge St.
384-2623, 479-9492 after 5 p.m.

VACUUM CLEANERS
Over 200 reconditioned and guaranteed, from $25 up. Current models: Compact, Electrolux, Kirby, Filter Queen, Hoover, etc. Compact demos available. We take trade-ins. Mr. Sweeper, 2 stores: 906 Esquimalt Rd. at Head St., and 8-310 Goldstream, New Commerce Mall. 474-1011, 386-3717.

ANTIQUE WALNUT DINING room suite, RCA color track, 20" portable TV, one year with Chrome stand, remote control changel changer. Viking stereo sound system. Sony cassette recorder, reasonable offers only invited. Standard 8mm camera and projector, excellent order, $75. Rotary electic color wheel, $10. Various house plants. Evenings or weekends only 385-2869

BASEMENT SALE — SKIS, $15, $25, $30; Boots, $5; dozens of childrens items, games; pool table, $22; hockey, $6; stilts, (new); many books, including 20 "Hardy Boys"; 10 speeds (2), dismantled, $50; chain saw, $25; 6' white Christmas tree, $12; steel hospital beds, $20; black velvet pictures, and over 100 other items. 10-4, 4377 Columbia Drive (off Dougal, off Majestic).

GRAND OPENING SPECIALS!
Magnavox 20" TVs with automatic colour and AFT, $499. Gospel LP's $5.95, tapes $6.95.
CEDAR HILL TV AND SOUND
Cedar Hill Shopping 721-3432
SERVICE ELECTRON TV
100 Burnside W. 383-5432

XMAS GIFT PROBLEM. JUST opened Grandmas attic. Found old junk, treasures, vintage clothing, old silver and brass, carnival glass, old jewellry, pictures, lamps, marble wash stands, old dressers, etc. Small Childrens new shoes $3 per pair. Come shop at 7060 West Saanich Rd., Cobweb Antiques and Used. Open Tuesday to Saturday 11 to 5. 652-4722.

CHRISTMAS IDEAS
New Proctor iron $14.88
New Proctor toaster $14.88
Rebuilt Black and Decker ⅜ variable speed reversing drill $27.88
HASTINGS APPLIANCES
2100 DOUGLAS 386-7734

DISPLAY FURNITURE
2 dining room suites, 1 chesterfield suite, bedroom furniture, assorted pictures, 1 desk, 1 lamp, and Franklin stove. Please call H. BLAKE at 383-4372 or 598-3321.
JACK MEARS
OAK BAY REALTY LTD.

MAKE YOUR OWN FURNITURE and save lots of $$. All hand and power tools supplied. Shop 3,600 sq. ft. We assist in planning and building. We also take custom orders. Inquire about low special membership rates.
TOOLS and SPACE
The do-it-yourself woodworking centre. 338 Catherine (Esquimalt Rd.) 383-9600.

MOFFAT
ACTIVE FURNITURE
566 DAVID 382-8274
30" fully automatic Almond ranges. To clear $329.95
ACTIVE FURNITURE
566 David St. 382-8274

"PRELUDE" STERLING
As new, 8 place settings plus serving pieces. Original Mahogany case list less 25%.
ANTIQUE "BELLEEK"
Tea set & other pieces Black Label.
SPODE "Forget-me-not"
Bone china. Also other silver pieces. Phone 592-7230 anytime.

PS
"THE PLASTIC SHOP"
2105 DOUGLAS ST., 386-1477.
ONE STOP SHOPPING FOR ALL PLASTIC PRODUCTS, Industrial Plastic.

USED CHRISTMAS SPECIALS. Silver Christmas trees, decorations, lights, artificial fireplace, fire logs, fire screens, fire grates, stereos, radios, tricycles, luggage, wooden ping pong table and many more useful items. Mel's Bargains, 3460 Quadra, 384-3152. Chargex and Mastercharge available.

ARGOSHEEN
The Do It Yourself Carpet Cleaner that cleans, deordorizes and attacks dirt. (Remarkably gentle and safe to use).
FIDELITY UNITED CARPET
#1-851 VIEWFIELD
386-6314

CHRISTMAS TREES, $1.00 PER foot, phone 598-6594.

6' FULL HEAD MOUNT BLACK bear rug. Asking $350. 656-6891.

100 MISCELLANEOUS FOR SALE

COEY SINGLE SHOT SHOT gun. Cox, gas plane and car. T.V. tennis game with T.V. Games and more. Saturday after 8am. 2987 Bains Rd. at 10 mile point.

COMPLETE ENLARGING equipment, floral loveseat, 35mm Zenith Camera outfit; two 15 X 10 chrome mags and tires, large N scale train set; 2 desks. 385-9311.

REG SHAG RUG 16' LONG, AS new. 8' camper, $800. Electric stove, refrigerator, automatic washer, as new. Two burls. 716 Haliburton Rd.

USED BAKERY EQUIPMENT, 60 quart mixer, 6' refrigerated showcase, bread slicer, bun divider, bread straps, black pans, maple work tables, 386-2811.

USED MEAT STORE EQUIPment. 6' Deli case, meat band saw, chopping blocks, cutting tables, counter scales, etc. 386-1813.

SMALL WICKER AND WOOD 5 piece patio set. Singer upright vacuum. Stereo radio console. Roll top desk, new. Salad table. 479-4009.

12'X14' RUST SHAG, WITH rubber backing, 9'x12' brown tone carpet with underlay, both in excellent condition. 385-5027 after 6 pm.

NEW KODAK HANDLE CAMera and case; rocking chair, very good condition; 5 light chandelier; new 3 speed mens bicycle. phone 383-6872.

PLANNING A PARTY? PARTY hats, noise makers, balloons. By the dozen or by the gross. Check our prices. Girard Games 478-8279.

MOVING - NUMEROUS HOUSEhold, farm and garden items, also automatic washer, very good condition, 820 Sheppard Road, Mill Bay, 743-2677.

DOUBLE BED SIZE HEADboard, $20. 1 piece plywood, 72"x48"x¾, $7. Two gallons white shippletone paint, 1 gallon ceiling paint, silver scraps. 477-6153.

14 CU FT FRIDGE, $100; SLENder/bender exerciser; weight lifting set; 10 speed bike; Items Sunday only, 10 am-4 pm. 3217 Carmen St. 592-6994.

HAVE PURCHASED SEARS Kenmore washer, dryer. Selling Kenmore washer, dryer, good working order, 478-6673 evenings.

CARPET SAMPLES! MAKE your own patch work rug, purses, chair coverings, wall decoration. The price is right. Saturday-Sunday 10-4, 1028 Summit ave.

SINGLE ORTHOPEDIC BED, sofa-bed, both like new; 3 fish tanks, accessories, $15, $10 and $5; Hoover spin dry as is-$50. 652-2039.

10" CRAFTSMAN RADIAL ARM saw with collapsable stand, one 10" carbide blade and 2 wrenches, 3 years old, $250. 385-0603.

SUPER 8 BELL AND HOWELL projector, excellent condition, $80; older regular 8 Brownie projector, working order, $25; 478-1321, 478-0914

ROYAL TYPEWRITER, OLDER style, good condition, $70. Senior boys skates size 9, like new, $12. Phone between 6 pm and 9 pm, 382-1174.

ONE SWING STAGE, COMplete approx. 20' - 20' extension ladder; used Hilti guns; also, steed stud material. Phone after 5, 479-2114.

DISHWASHER, PORTABLE, 3 years old, avocado with maple top, $200. Outdoor revolving clothes line, $15. Ironing board, $8. Nursery drapes, $15. 477-0230.

VINTAGE CHRISTMAS PRESents, unusual clothing, accessories, etc. Garbo's Costume and Vintage Clothing Co. 1215 Wharf (across from Felices). 382-8431.

NICE DOUBLE PEDISTAL desk and bookcase $40, Atco reel mower $25, sewing machine cabinet $20, no calls Sunday please. 477-3979.

HONDA E600 GENERATOR $300, Colonial style single bed, new box spring and mattress $150, two oak chest of drawers $50 each. 598-4219.

CAMPING, CAMERA AND movie equipment, stove, fridge, and washer, end table, desk with chair, tow bar plus lights, Datsun Cedric stationwagon. 656-6227.

OLD CAST IRON HAND WINCH, 2 speed, with 100' cable, blocks, collars for ginpole and booms, ideal for log building etc. 656-6345

26" COLOUR CONSOLE TV, solid state, $200. School desk, $5. Kitchen table with 4 chairs, $7. Table saw needs motor, $50. Pachinco game $30. 658-1038.

SOLID WALNUT STEREO CABInet, am-fm, record changer, lovely piece of furniture in top condition. $200 or nearest offer. 382-4127.

GARAGE SALE, SATURDAY, Dec. 16, chests of drawers, waterbed, stainless steel cookware, stereo etc. 10-2 4224 Glanford Ave.

PORTABLE FLEETWOOD AMfm stereo and 8 track, Space Age design, 115 volt, batteries and car, good Christmas gift, $100. 658-1057.

GARAGE SALE
Sunday 10-4, sporting goods, games, books, pictures, other miscellaneous items. 989 Gloria Place. 658-8293.

INTERNATIONAL STERLING Joan of Arc pattern. Large discount for cash, also other pieces of silver plate holloware. Victoria Press Box 714.

CHAINSAWS
Alf Becker and Son Ltd.
2981 Tillicum 384-6414

COOKING & BARBEQUING
FIRE SIDER
See classification 60

ITALIAN CERAMIC TILE
Direct import prices, free estimates. 386-2812.

OLDER STYLE WING BACK chair, newly upholstered, $95 or nearest offer. 8 track tape for car with 5 speakers, $50. 478-8989.

TWO SETS OF LINED CURtains, light blue green, 54" x 160", 77" x 156" $450 new, best offer, 479-8470 after 6.

REALISTIC TRC-52 CB WITH fiberglass whip antenna, $150 complete or offers. 479-6693 before 10pm.

BLACK AND DECKER DEwalt radial arm saw, 10", commercial duty, dual voltage, like new, bargain, $375. 658-1057.

CUSTOM MADE SHUFFLE board, unused, 12' playing surface, 13' long, unwanted gift, sacrifice $350. 477-2589

TWO PAIR OF SKATES, NEAR new, size 3, $8 per pair; Modern 4 seater couch, $75, in good shape; good car radio, $15. 479-1337.

PAN-ABODE CABIN FOR SALE, to view phone Jim Miner at 388-6208 days, 598-3171 evenings and weekends.

FOR SALE, BLACK AND white TV, $40. Ladies winter coat, size 13-14, $60; plants and kitchen misc. 1650 McKenzie.

ONE LARGE 6 DRAWER Bureau with plate glass mirror, $95. Student's desk, 4 drawers, $30. 479-2803.

DINETTE SUITE, BIEGE AND brown, 6 chairs, $45. 39" headboard, drapes with matching bedspread, phone 721-3002 after 5.

HOME SOCCER
Stand-up game for 2-4 persons. Special price: $275.
Aco Enterprises Ltd, 517 Esquimalt Road, Monday to Friday, 384-8913.

BURL CLOCKS AND TABLES for Xmas gifts, 479-3273.

POOL TABLE AND BALLS, Excellent condition, $175, 479-6794

SCRAP LEAD IN INGOTS AND pieces, 454 lb. 383-1328.

USED 8' FLUORESCENT FIXtures, phone after 5, 478-3974.

100 MISCELLANEOUS FOR SALE

MAIS
Furniture & Appliances
USED SEWING MACHINE SPECIALS
Singer Touch & Sew in Italian Provincial cabinet, Model 750 $449.95
Piedmont portable zig zag $89.95
Imperial zig zag in cabinet $109.95
Kenmore straight stitch portable $29.95
Many more to choose from
SEWING MACHINE TUNE-UP SPECIAL
Any make $19.95
By appointment only
G.E. Apt. size automatic washer like new $299
Apt. size fridge $178
30" Ranges $98 and up
1 counter top unit, avacado $150

MICROWAVE OVEN
Demonstrations
9-5 DAILY

3 ROOM GROUPS
Rent from $40 per month
1821 COOK
385-2435

PRE XMAS AUCTION
FRIDAY — 7:00
HEINTZMAN PIANO
Corner Cabinets
Poster Bed
Chesterfield Stes.
OAK Sideboards
China Cabinets
Sets of chairs
Over 300 lots for your inspection
KILSHAWS LTD.
1115 Fort St. 384-6441

383-6222
Plantarium
CHRISTMAS GIFTS
Poinsettias from 5" to 3'. New varieties of Christmas cactus and flowering Kalanchoe. Orchids in bloom and spike. New Hybrid Cattleyas Phalaenopsis Dendroblums, Gardenias, Oxalis, Anthuriums. Over 100 hanging baskets to suit the brightest sun or lowest lights. Over 100 large speciman plants from 3' to 8' to suit your decor and lighting. Complete office services from consulting to guaranteed maintenance. Home consultant service. Still time to have your home decorated before Christmas. Order now and have free delivery on orders over $15 just before Christmas. Lower Commerce Mall next to View St. Parkade.

OLDER UPRIGHT PIANO, IN excellent condition $499.95; Walnut trestle dining room table and 6 chairs $399.95; Avacado 14 cu. fridge and 24" stove, in excellent condition $449.95; AMC frost free fridge, in white $198; Simmons hideabed, like new $399.95; sofas and matching chairs, in many styles and colours from $99 to $488, recliners, occasional and arm chairs from $25 to $99.95; 54" mattress and box spring with headboard and footboard $99.95; Queen size box and foam mattress $175; 3 way combination television and stereo $99.95; 1 wardrobe $15; NCR cash register, in excellent working condition $295; Philco 19" colour $198; Viking 14 cu. fridge $248; Whirlpool 14 cu. fridge $100.
The Traders
388-6264 715 Finlayson
Open nights 'til 9 p.m.
Sat. 'til 6, Sun. 12-5

NEW AND USED
2-pce. chesterfield suites $95 to $559. Hide-a-beds $149 to $349. Drop-arm loveseat $159. French Provincial chesterfield $199. Swivel rockers $169 to $199. Round, wooden tables with 4 chairs $349 to $549. 5-pce. kitchen sets $64.95 to $199. 3-pce. set $39.95. 7-pce. set $119. Wardrobes $85 to $199. Mahogany bedroom suite $995. Complete bedroom suites $279 to $379. Single beds $59 to $189. Chest of drawers $49.95 to $199. Dressers $69 to $239. Bedside tables $19 to $59. China cabinets $149 to $379. Corner china cabinet $339. Vacuum cleaners $24.95 to $95. Hoover washer spindry $79. Fire screen $34.95 to $44.95. Fire grates $12.95. Glass and china giftware. Singer Genie sewing machine as new $189. Use your Chargex or Master Charge.
PANDORA FURNITURE LTD.
1050 Pandora Ave. 383-6319

INGLIS WASHER AND DRYER, $150 each. Coleman oil heater, $25. Coppertone range hood, $10. Bronze 22 gallon hot water tank, $35. Northern electric ironer, $35. RCA Victor combination radio, TV and stereo, need work, $50. Large aborite and chrome table, 6 chairs, need upholstering, $50. Greenhouse glass, 3 cases. Scout leader uniform: shirt 16½, pants 34 waist, Scout uniform, size 16, cub uniforms, sizes small and medium. Childs skis, boots, size 2-3 and poles, $20. Childrens skates, size 4,5,8. Carpet sweeper, $5. Radio Shack color supreme TV antenna and booster, 25' mast, 1 year old, $125. Two building jacks 8' long, $10 each. Jacuzi deep well pump, gas powered, $100. East Sooke 642-4254

FOR SALE, AS NEW CABINET for sewing machine. 384-8354.

FRIDGE AND STOVE, 2 years. # 108 636 Granderson.

INCINERATOR BARRELS, $3.50 each. 478-1191.

100 MISCELLANEOUS FOR SALE

H.O. TRAIN SET, MOUNTED on 4x8 board with 8 remote switches, reverse track, dual control box, 200' of track, 6 engines, 14 cars, plus many accessories. $200. Worth much more. 477-5117 after 5.

FURNACE, USED, ANTHES type LOD 115, 112,000 BTU/Hr $280. oil tank 250 gallon with fittings $110. 8' window, white, no sliders $30. Furnace ducting and fittings $40, take all $350. 2312 Bradford Ave. 656-6746.

GARAGE SALE
Sat 10-4
1842 Keeting Cross Rd
Duncan Phyfe table, Moffat stove, Bissel rug Shampoo Master, electric broom, toaster, 110 Camera and case, misc items.

USED SCHOOL DESKS
LIMITED SUPPLY AT $10 each. Ideal for the young ones on your Christmas List. Universal Trading Centre, 584 Johnson, 383-9512.

HOMELITE
CHAINSAWS
SALES—PARTS—SERVICE
GIBSON POWERCRAFT
2520 Government 382-8291

STAINED GLASS
Hand painted window hangings, lamps, and custom orders by Richard Latte. Phone 382-1602 for appointment.

CHRISTMAS TREES
Live Norway Spruce $15, Fir $1 foot, Pine $1.50 foot. Hall's Farm, 4649 West Saanich Road. 479-9660.

KITCHENAID PORTABLE dishwashers, 5 colours, in stock, 3 cycle, with maple tops, order now for guaranteed Christmas delivery. Kenyon Sales, 386-1214 (24 hrs.) service.

USED APPLIANCES, fridges, stoves, washers, dryers, Hoovers, wringer washers, deep-freeze. 30 day warranty. Bill's Bargain Barn, Craigflower and Tillicum, 384-5235, Tues.-Sun.

CANADIANA OAK TABLE AND 6 chairs, oak buffet, oak double pedestal table and 4 chairs, Sheriton carver table, modern limed oak dining suite, danish wool carpet, offers. 478-0537.

ROUND COFFEE TABLE $25, coffee pot, 36 cup automatic, $15; cartop carrier $8; lady's brown leather coat, excellent quality, midi length, size 10-12 petite, only worn a few times, $135. 474-2786.

GIRLS 5 SPEED BICYCLE, 3 pair ladies skates, 1 pair mens skates, Philips Lady shave, 32" folding top desk, two ½ HP electrical motors, Childs rocker, games, chairs, bed. 383-4267

SHARP OIL HEATER, AS NEW, $50; Sony clock radio, new, $25; folding garage doors with windows, 8'X6'6, $40; used porcelain sink with taps, $25. 382-3881 after 6 pm.

TOY TRAIN SALE-027 LIONEL, Marx, American Flyer. Train sets, $15-$50. 027 track, 20¢ each, swithces, transformers, engines and cars plus accessories. 478-8279.

HISTORICAL STORIES, world drama, Josephus history of Jews, Arthur James small large, Silver tray, electrolux carpet cleaner, maple beds, mahogany tea wagon. 382-7917 386-0133

DRYER, $50. ALL OTHER items $15 and under. 2 brand new cedar lawnchairs, bookcase, child's table and chair, stroller, toy chest, kodak pocket camera. 479-5255.

$50 SPECIAL OFFER ON SIMplicity washers & dryers. Buy the pair at the low low price of $840 and qualify for the $50 factory rebate at Butler Brothers, 1720 Douglas, 383-6911.

FOR SALE; 8' CANADIAN FIR artificial Xmas tree, $25. 35mm slide projector, $70. G78 X 15 summer tires, $15; 2 Volkswagen winter tires and rim, $15. 477-2708.

23" BLACK AND WHITE CABInet TV, with TV game, $75, ideal for Rec room or ?; Bavcrest cannister vacuum, $35; two 13" snow tires on rims, Datsun, etc, $40 pair. 479-9546.

WEED EATER $10, ELECTRIC guitar Silvertone $35, double bed mattress $20, hockey equipment for boys 12 years, skates size 4, TV antenna for trailer $15. 386-0501.

GREAT BARGAINS, GARAGE Sale. Many household items. Furniture, plants, basement items, automatic washer, miscellaneous articles. Sunday Dec. 17, 479-7562 for directions.

2½ YEAR OLD BAYCREST automatic sewing machine with cabinet. Zig zag, embroidering, monogramming, twin needles, blind hemming, many others, $160, cash. 478-7013.

TRAIN SET, $15. SHOPMATE 5" bench grinder, $20. Two G78-14 Dodge tires and rims, $15. Two 13" Cortina rims, $10. Boys Mercury bicyle, coaster brakes, $15. 382-8849.

MATCHING SPEED QUEEN washer and dryer, $325; Wilkinson limited addition R.C.M.P. commemorable sword and C.F.L. sword, both engraved, $525. Phone after 5 pm. 478-7949.

GARAGE SALE - 716 DAFFOdil, Saturday, 9:30 am - 2:30 pm. Sectional chesterfield, movie camera and projector, reel power mower, kitchen cabinets, and work bench, etc.

BASEMENT SALE-SAT., SUN. Dec. 16-17, 10-4 pm. 1276 Vista Heights. Electric stove, chesterfield, table and chairs, lamps, electric kitchen utensils, and much more. 384-5348.

BRAND NEW CONDITION Craftsman 12" radial saw, drill press ½" complete with stand, beautiful work bench with 2 vises, beautiful imported Mens clothes, medium, ski boots. 598-8403.

BASEMENT SALE FRIDAY and Saturday, 10 am - 5pm 595-6287, cabinets, single box, hardwood table radios, tools, needlepoint, canvas oil paintings with frame. Misc. Reasonable.

ANTIQUE OAK DOUBLE BED and dresser with mirror, record player, sewing cabinet, antique mirror, Winchester 12 gage, 303 with scope, old bayonets, 592-3978.

B AND D ROUTER KIT, BRAND new with case, $49. Calculators by Fasit, $20; Winter chains, fit C14 to G15 tires, $27; Real teak coffee table, no marks, $80; 386-9823.

WHITE WOOL SHAG RUG, 9 X 12; blue leather coat, size 12; Hans Furche oil painting, guitar, gold drapes and pink drapes, boy's skates, other miscellaneous. 658-5919.

STIHL Chainsaws
SALES—PARTS—SERVICE
GIBSON POWERCRAFT
2520 Government 382-8291

FOR RENT
Brand name MICROWAVE OVENS by the month. Homark Sales Ltd. 595-7111.

FOOSBALL
$295 delivered before Christmas. Island Billiard Supply, 620 Johnson St. 388-4031.

GUARANTEED USED REFRIGerators, freezers, stoves, washer dryers. Phoenix Appliance Repair, 1307 Gladstone. 3-5:30pm Tuesday-Saturday.

LARGE PLASTIC STACKABLE totes, approximately 18"x26"x6" high. Paid $26 each, asking $6 each. Ideal for fisherman's gear etc. 382-2534.

6½' TI PLANTS, $65 OR BEST offer, 383-3518.

SINGER SEWING MACHINE, like new. Phone 592-2842.

BINOCULARS — DAISY BB guns — Decorative belt buckles — flare kit — knife sharpening equipment — sling shots — Swiss army knives — miniature cap-firing pistols — compass — axe/knife combination — swords — military books and badges — fire starter
INTERNATIONAL KNIVES
574 YATES ST. 383-2422
(Across from the Post Office)

100 MISCELLANEOUS FOR SALE

APARTMENT SIZE TABLE, 4 chairs, $55; Girls Mustang bike, like new $80. 385-6423 after 6.

DRYER, SMALL NEW PORTable, for cottage or couple; post hole digger; 721-3859

THICK NEW CONCRETE slabs, 16"x12"x2½", 85c delivered, 592-7068.

CARPET BLACK SHORT SHAG, ideal for carpeting vans and cars, #1-851 Viewfield, 386-6314.

WELL BERRIED HOLLY, 50¢ lb. at 6373 Oldfield Road. 652-1508.

VARIOUS TYPES LADIES wear, new and used, very reasonable. 384-4615.

GIVE YOUR WIFE A SKYlight in the kitchen for Christmas, no job too difficult, quality workmanship. 477-0239.

100 CHROME CHAIRS, 30 round tables, 2 Seven-up dispensers. 388-9181.

SEARS 15' CHEST FREEZER, like new, excellent Christmas gift, 474-1560.

DANISH MOTHER'S DAY Platters, first edition 1969-1978. 748-4779, Duncan.

USED CARPET, FROM HOTEL renovation, Real bargain. Queen Victoria Inn, 386-1312.

PORTABLE DISHWASHER, harvest gold, only 1 year old. Offers. 477-8687.

ONE MENS DRESS LEATHER, almost new, regular price $180 will sell for $80. Size 38. 652-4606.

OUTDOOR INCERATOR BARrels. Ready for use, $5.95 delivered. 383-1328.

45-GALLON OAK WHISKEY barrels, good condition. $15. 383-1328.

NILUS- LECLERC, JACK-TYPE Folding Loom, 45" like new $450. Phone 595-2735.

EXCELLENT CONDITION, SET of Encyclopedia Britannica, phone after 5, 384-5335.

4X8 POOL TABLE, GOOD CONdition, cues and ivory balls included. $375. Evenings 479-2044.

8' NATIONAL POOL TABLE, cues, balls, etc., $325. 479-2352 evenings.

BROWN HIGHBACK SWIVEL chair in good condition. Reasonable. 384-0992.

7 PIECE FRENCH PROVINcial dining suite, Zenith color TV, plus household items. 592-7426.

DOLL CLOTHES TO FIT BARbie, Ken, RubADub, most others. 382-8595.

3X6 POOL TABLE WITH ACcessories; pair French doors. 652-3615.

20 GALLON FISH TANK, COMplete, $45; 36 cup automatic coffee maker, $15; Phone 592-2608.

APT. SIZE WASHER SPIN DRY, high chair, roll away cot, and other misc. items. 382-4646.

LATHE, DRILL PRESS, BARrow, vanity, garbage burner, dishes, knitting. 595-7640.

Maverick Market
CHRISTMAS TREES
Pine & Fir, From $8

CARL WETZLAR REFRACTOR telescope 3" lens on adjustable heavy duty tripod. 592-0366.

MENS COWICHAN WOOL Sweater; black Cowboy boots, 9½E. 386-0164.

PORTABLE LOG SPLITTER, $950; Tandum car trailer, $450. 479-6197.

SAWYER SEWING CENTRE now carry vacuums, Hoover and Eureka. 388-6228.

LEFT HAND DOOR DANBY REfrigerator only $349 at Butler Brothers, 1720 Douglas, 383-6911.

5' DIEFENBACHIA PLANT, $150; small propane barbecue, $70. Phone 383-3096.

GIRL'S MUSTANG BIKE, $30; 2 pair drapes, 125x84, 1 pair mauve, 1 beige. 386-8647.

FRIDGE AND STOVE, GOOD working condition, $100 both. 478-5012.

BRAND NEW ENGLISH GLOveral duffle coat, size 46, cost $130, sell $100. 592-6367.

FOR SALE; HAMMOND CHORD organ; Exergym; Braun mixer and blender. 479-1939.

GARAGE SALE
Sat-16th, Sun-17th. 1013 Sluggett Rd, Brentwood.

SINGER CABINET SEWING machine, straight sew, excellent condition, $60, 477-0520.

LATE MODEL ELECTROLUX power nozzle, excellent condition. Best offer. 384-5642

CHRISTMAS SPECIAL! MAN'S Wet suit, $75 or best offer. 382-3408.

LARGE DECORATIVE CUSTom made shield, sword and halberd, $125. 592-6538.

9" CRAFTSMAN RADIAL ARM saw and stand, $175 or best offer, 383-2568.

METAL DETECTOR, WORLD leader in ground reject discrimination, $350. 598-6086.

ONE NEW INDIAN SWEATER, size 48, one fringed buckskin jacket, size 38. 383-7396.

SPORT 22 CALIBRE RIFLE, single shot, valuable comic books, 479-7229

EXCELLENT CONDITION, Hoover Spin washer dryer, $80 man's leather flight bag, $25 385-2188 after 6.

UTILITY TRAILER, 4X8 metal box, spare tire, $150 384-4818

SPOON RACKS, MAHOGANY or walnut or made to order. 384-4818

BELL MOTOSTAR HELMET, never used, new $130., selling $75. Phone 388-4538.

TYPEWRITER WITH CASE, never used, three months warranty, $100. 385-5227.

GARAGE SALE, 3 DAYS, 10041 Cotoneaster Place, Sidney (off Mills Rd.)

IF YOU'RE A BOOKLOVER visit Johnson & Small Booksellers, 45 Bastion Sq.

GARAGE SALE, FURNITURE, lamps, china, interesting items, Saturday, Sunday, 1050 Oliver.

ONE USED SPACE OIL HEATer, one used propane water heater, 20-gallon. Phone 479-5298.

LIKE NEW, PORTABLE KITchenaid dishwasher, half price, $250. 477-3316.

MOVING SALE, 800 GORGE Road, fine furniture, etc. Saturday and Sunday, 9-12.

BARBER SHOP MEMORABElia and barber chairs in antique category. Phone 477-4464.

2 HALL TABLES, 1 ANTIQUE, 4 drawer utility cabinet, old brass fireplace set. 721-5218.

15 GALLON AQUARIUM, ALL accessories, Dyno-Flo filter, test kits, books, etc. 478-6188.

LADIES BLUE DUFFLE, SIZE 14, excellent condition. $45. 598-3988.

SANKYO SOUND MOVIE CAMera, Sunbeam vacuum cleaner, push mower. 479-6375.

H.O. TRAIN SET, 5 ENGINES, all accessories, $95. 478-8147.

11' SHUFFLEBOARD, SOLID mahogany, offers, 658-8520.

ELECTROLUX WITH POWER nozzle, good condition. $165. 479-3747.

FIBERGLASS CANOPY. CALL Norm 385-5678.

1 PLASTER MIXER, $700 FIRM. 385-3148.

GARAGE SALE, 2855 FIFTH ST, off Hillside, Saturday-Sunday.

130 YARDS GOOD CARPET, $600, 384-2192.

100 MISCELLANEOUS FOR SALE

CHAISE LOUNGE-ORIGINAL horse hair, $55; large Victorian mahogany sideboard, c. 1880, $650; large old plush drop back couch, $50; antique oak swivel office chair, $85; compact Viking stereo combination, beautiful wooden cabinet, $80. 383-1689, 383-8058.

TWO BOYS BICYCLES, 3 speed, balloon tires, banana seats, ages 8-12, 1 red, 1 blue, excellent condition, $50 each. In time for Christmas, Patrol Porsche radio controlled car, plus batteries, like new, value $30, asking $14. Call after 6, 598-8428.

DON'T MISS THIS ONE, GArage Sale, beautiful mahogany vanity with mirror, birch buffet, electric ranges $15, oriental rugs, furniture, typewriters, couch $5, trunk, etc. etc. Cheap. Saturday & Sunday Dec. 16 & 17, 10-5. We deliver. 1029 North Park, 383-0243.

BASEMENT SALE, WOODturnings, tablelamps, boxes, ornamental items, unique for giving. Also electric baseboard heater, highchair, newspaper carrier, loud speakers, girls skates size 2 and some household items. 1136 Holly Park Rd, Brentwood Bay.

ELECTROLUX VACUUM WITH power head. Electrolux shampooer, compact vacuum and power head. China cabinet, roll away cot, wringer washer, typewriter, motor bike, Easy chair, king size head board, drop leaf desk, black and white TV, childs desk. 388-6297.

EATON'S WAREHOUSE STORE
749 View St.

POLYETHYLENE - IDEAL FOR storm windows, insulating greenhouses, tarps for covering boats, cars, woodpiles, etc. As low as 1½¢ per square foot for 2 mil at THE PLASTIC SHOP, 2105 Douglas St. 386-1477, or 460 Wallace St., Nanaimo, 753-0114.

USED RESTAURANT EQUIPment, deep fryers, grill, stainless steel tables, Pizza oven, soft servers, hot food table, ice cuber, salad table, booths, tables, chairs and many other miscellaneous items to numerous to mention. 386-2811.

GET THOSE SPECIAL CHRISTmas gifts at my new shop "Crafts Of All Sorts". Everything is handmade. Stuffed animals, crocheted blankets, dolls, macrame plant hangers, flower centerpieces, and all sorts more. Ideal for Christmas giving. 479-3239.

GREEN SWIVEL ROCKER $60. Limited edition, set of 10 beautifully framed old time Canadian locomotives $60. Collector's item of large size erector set, complete $60. 15 gallon aquarium, complete, new $120, like new $55. 656-5949.

GIVE YOUR FRIENDLY CAKE decorator a gift she'll love. December bought Christmas Gift Certificates will be honored at sale prices throughout January for The Cake Pans half price pre Christmas sale. 478-3449 or see our ad in todays social section.

4 MONTH OLD QUEEN SIZE pull out sofa bed, $1000 new, offers. Vinyl chair and ottoman, colour TV, bedroom suite. Fender 12 string acoustic guitar. Power play auto 8-track. 14' Sports Pal canoe. 474-1504 if no answer 478-9759.

COPIER
Pitney Bowes Photocopier Model 358 for sale or assume existing lease. For further information call 386-2955. CENTURY 21 Mayfair Realty, 3147 Douglas St.

McDONALD SUPPLY
Amana Radar Range
307 GORGE RD. 386-6745

TOP-LINE CHRISTMAS GIFTS for WINE and BEER makers
HAMILTON HOPS AND GRAPES
Wine and Beer Supplies
464 A Burnside Rd. E. 388-4511
SEE OUR WEEKLY SPECIALS

MAN'S NEW MUSKRAT ALASKA STYLE PARKA, SIZE 46-48, COST $1100, ASKING $600. LADIES NEW MUSKRAT PANT COAT, SIZE 14-16, COST $700, ASKING $300. (MUST BE SOLD). 384-3777.

GARAGE SALE
Pannel doors, ceiling tiles, metal 2x4's, hot water tank, sink, toilet, old telephone, miscellaneous items. 501 Gorge Rd. East, Saturday and Sunday 8 am to 5 pm.

LARGE SELECTION OF China, brass, pewter, knick-knacks, dining and bedroom suites, Canadianna etc. Open 7 days weekly. 10am-5pm Red Barn Antiques, 4596 West Saanich Rd. (Royal Oak)

BEAUTIFUL BLACK SEAL coat, full length, size 12 to 14; 1 black suede coat, size 10; dining table and 4 chairs, various childrens clothing size 8 to 12. Beautiful toys for older children. 598-8768.

NEW CARPET, MANUFACturers discontinued line. First quality, cut and loop. Med green or light gold. Reg $16.95 per sq yd. On sale now at $9.95 while quantities last. Columbia Interiors Ltd 865 Catherine 388-5422.

N SCALE TRAIN SET; DOUBLE track layout, mounted on plywood with scenery and buildings, two engines, lots of rolling stock, 3 transformers, 19 electric switches, $150 or best offer. 382-5014 after 4:30

TEAK FURNITURE FOR SALE: round table and 4 chairs, $450; round coffee table, $275; occasional chair, $200; telephone hall seat, $300; trolley, $50; lamp, $40. 382-6212 after 6 pm., days 385-7100.

8 CU FT FRIDGE $175; Hideabed $195; 5 pc white dinette suite with round table $125; Queen size unit $150. Mel's Bargains, 3460 Quadra, 384-3152. Chargex and Mastercharge available.

LOVELY ROSE COLORED British India rug, 9x12, floral throughout, $350. Solid Roxton maple heavy colonial table and 4 chairs, $275. Sanback overstuffed sofa and two chairs, $300. 6x4 floral British India, $50. 652-4740

WHITE INGLIS PORTABLE dishwasher, 3 years, maple butcher block top, $200; Large 3 speed Highrise bike, $50; Mens 5 speed CCM, $40; Cobra Black and Decker radial arm saw, $50. 477-2303 after 5.

UNIVERSAL TRADING Centre, 584 Johnson Upstairs Warehouse. Bargains: tools, furniture and fridges, curios, glassware, pictures, stereos, cameras and jewellery. 383-9512. We Buy, Sell and Trade.

OFFICE DESKS; METAL, $95 with chair, oak, $250 with chair, mahogany, $175. Filing cabinets, $70-$85. Florescent desk lamp, $22.50. Swival chairs, $15-$30. Steptoe and Son, 434 Kingston. 383-1689

MOVING, MUST SELL, PALE green toilet, matching pedestal basin, $150; wood burning range, $175; garden chairs, $5 each; Rockwell-Beaver nine-inch table saw with ¾ totally enclosed motor, $235. 598-7846.

NEED EXTRA MONEY???
Heres how! We give short term loans using your camera, stereos, tools, radios, etc. as collateral. We also buy, sell and trade at Frank's Trading Shop and Pawnbrokers, 1819 Douglas, 385-2022.

DISHWASHER FOR SALE, good condition, $100. 595-1090.

PERSIAN LAMB JACKET, cheap, like new, 592-7445.

SPRING HORSE AND DOLL pram for sale. 595-6169

MAGNUS CHORD ORGAN, play-by-number, $50. 478-4031.

100 MISCELLANEOUS FOR SALE

DRESSERS

120 GARDEN SUPPLIES

Fertilizer

SCREENED TOP SOIL WITH manure and sand, $13 per yd. Minimum delivery 6 yds. Sterilized potting soil by bag or yd. E. Nixon Ltd. Office 385-4431; Yard 478-0511; Nights 479-1937.

AGED HORSE MANURE $1 A bag, minimum 5 delivered. 479-5016 or 479-6658.

PENDRAY FARMS LIMITED Cow manure, 6 yds. $42, delivered. 477-1519.

SAANWOOD FARMS LTD. Cow manure. 652-2026 or 652-1743. No Sunday calls please.

Greenhouse

B.C. GREENHOUSE BUILDers. Quality aluminum-glass greenhouses, electric heaters, exhaust fans, automatic vent openers, etc. See our display Greenhouse at Elk Lake Garden Centre. For information brochures phone 385-2841.

Plowing, Rotovating and Cultivating

COOPER-RHOADES TRACTOR SERVICE
478-3143 or 477-5167
Grass or brush mowing, rotovating, loading, hauling, lot clean-up.

DON'S TRACTOR SERVICE
477-3913
We rotovate, plow, cut grass and brush; also loading and hauling.

DON'S TRACTOR SERVICE
477-3913
We rotovate, plow, cut grass and brush; also loading and hauling.

479-6112
4 BROTHERS—ALL AREAS
FREE ESTIMATES ANYTIME
Fall rotovating and lawn preparations.

125 PETS and SUPPLIES

BEAUTIFUL DOGS LOOKING for you. 5 year male Shepherd cross, 4 year male Sheltie, 1½ year neutered Afaghan cross, 1 year spayed Samoyed, 10 month female Shepherd and Collie cross, 3 year neutered Shepherd. All up for adoption to a good home. Greater Victoria Animals' Crusaders. 386-9832 or 477-0833.

LYONNESSE KENNELS REG. Rare Otterhound puppies. Born September 27th. 5 males, 2 females. Good show potential. Champion stock, blood tested, clear. 23400-32nd Ave., Langley. Phone 534-9875.

COME SEE US. SWEET, CUDdly, playful, guaranteed healthy. Small size housepets. Deposit will hold. Bostons, Lhasa Apsos, Japanese "Chins", Pomeranian. Cobble Hill. 112-743-2701.

BLACK LABRADOR PUPS, ready to go at Christmas. American sire, Canadian dame, dew claws removed, from registered champion stock, males $150. Call 478-3123 evenings and weekends.

PAIR OF TOY BLACK POODles, male, 2 female, 4 years. To go together to very loving home, no young children. Good with cats. $150 for pair or close offer. 477-3650.

LOVING HOMES NEEDED FOR beautiful cats 1 pair, tabby cats, 4-4 mos kittens, mother sealpoint Siamese, 1 pure white cat and kitten, moving this week, please call 478-7246.

SHADYBROOK KENNELS
Purebred german sheperd puppies, black and tan, registered, wormed, tattooed, immunized. 743-9447.

GOOD COUNTRY HOME wanted for a purebred springer spaniel, very loving dog, good with children, needs space to run. Call Janice at 385-3172.

TO A GOOD HOME, A QUIET 30lb spayed Collie cross, loves children and people, comes with accessories, contact Brian Combs 103-930 Convent Place.

YELLOW LABRADOR RETriever puppies, born Nov. 15th, 1978, excellent FTC and hunting background, $225. 746-5638.

RARE IRISH WOLFHOUND puppy, exceptional temperament and pedigree. Pet stock. To approved home only. 246-3800.

BEAUTIFUL PUREBRED Irish Setter pups, had shots and ready to go. $100, will be glad to hold for Christmas. 385-0379.

3 YEAR OLD BOXER BULLS-Mastiff free to good home, good guard dog qualities with excellent fireside manners. 652-1373.

TWO MALE BLACK STANDARD poodles, 6 months, registered. Show and obedience background. $250. 722-2862 Nanaimo.

DELUXE 33 GALLON SALT water aquarium with stand and accessories. $300. After 5 pm. 479-1746.

PAIR OF GUINEA PIGS AND two babies, cage included. $20. Will hold until Christmas. 477-3650.

ONE PUREBRED POODLE, one hound cross German Shepherd pup, one Cocker Spaniel, country only, German shorthair Pointer cross pups, one Golden Retriever, one black Labrador, one Irish Setter, cats and kittens. 479-5868.

FOR SALE REGISTERED GERman Wire Haired Pointer puppies, only 1 female, 4 males left. Phone 748-1982 or 746-7939.

ENGLISH COCKER SPANIEL puppies, 1 black female, 1 black male, all shots, and registered. 112-733-2070.

FREE TO GOOD HOME, 1½ year old English Cocker Spaniel. Papers, good with children. 656-4669.

FREE TO GOOD HOME, 12 week old male German Shepherd Boarder Collie cross. Call 386-9949 after 6 weekdays, weekends anytime.

ONE SHETLAND SHEEP DOG pup, 8½ weeks old, shots, registered, very attractive male, good pedigree. 656-5002.

STANDARD POODLES
Registered black puppies; shots, tattooed, 7 weeks. 746-5805, Duncan.

AFGHAN PUPPIES
Champion sired, registered, top quality, show or companion. 10 weeks. 746-5805, Duncan.

PUREBRED 6 MONTH OLD DOberman puppies, to good homes, $85; deposit will hold till Christmas. 595-4603.

AFFECTIONATE SPAYED tabby cat, one year, needs quiet home. Animal's Crusaders, 384-3905.

TAMED BABY AFRICAN LOVE Birds. Will hold til Christmas. 383-4804.

THREE BEAUTIFUL SIberian husky pups, CKC. 478-7860.

AIREDALE PUPPIES
Registered, good blood line, ready to go now. 112-530-5831.

DOBERMAN PINSCHER PUPS, to good homes, $100. Mill Bay. 743-4936.

REGISTERED GERMAN SHEPherds for sale. Phone 748-2767.

CHRISTMAS PUPS; 2 LONG haired Dachshunds, 1 purebred German Shepherd. 652-1664.

CANARIES, BUDGIES, CAGES and stand, will hold till Christmas, 592-6081.

4 YEAR OLD SAMOYED CROSS needs room to run and good home. 598-3501.

TWO PET RABBITS TO GOOD homes, black and spotted. 382-8018.

REGISTERED DOBERMAN Pinscher puppies, wormed and shots, call 246-4267.

CANARIES FOR SALE, SINGers, hens. Will hold for Christmas. 385-9292.

MUST PART WITH LOVELY year old black German Shepherd, registered, offers. 592-4343.

BIRDS ARE SUCH GOOD COMPANY A FISH TANK IS BEAUTIFUL
SPECIALS ON NOW!
A store full of Christmas items for Pets and family.
Duckworth's Petland
822 Fort St
(by Blanshard)
384-8732

THE BIRD CAGE
Budgies, $12.98. Breeders $20 each. Canaries $29.98 - $34.98. Cockatiels: Pied $99, Grey $49.98. Peachfaced lovebirds $49.98 each or $90 a pair. Pekin Robins $42 each or $81 a pair. Good variety of Finches, including Cordon Bleu and Weavers. 10% off cage with purchase of bird. 3619 Shelbourne Plaza. 477-3811.

BUYING A PUPPY? CALL VICtoria City Kennel Club "Watchdog" for advice. 385-2233.

ONE MALE SPRINGER SPANiel, 4 weeks, $75. 748-8963, Duncan.

BABY BIRDS AVAILABLE NOW for Christmas; budgies, lovebirds, ect. 642-4393.

CUDDLY CHRISTMAS GIFT! Beautiful longhaired Angora rabbits. Phone 658-1120.

BABY BUDGIES FOR SALE, $10, also 2 cages, $10 each. 478-7388

200 GALLON AQUARIUM, $350, 50 gallon plus accessories, $95. 479-2780.

YORKSHIRE TERRIER FEmale puppies, 6 months, $300. 922-2862 Vancouver.

REGISTERED BASSET PUPples, excellent blood lines. Surrey. 112-591-3868.

ADORABLE TOY WHITE MALtese female, 18 months old. $125. 658-5207.

FREE-1 FEMALE, 2 MALE house dogs, 6½ weeks old, will deliver. 642-3598 after 7 pm.

12 WEEK OLD BLACK FEMALE Maltese Poodle cross, dewormed, 477-1573.

CAGE, LARGE SIZE FOR birds or animals. 478-4683 after 5.

FREE, TWO 6 MONTH OLD cats, one male, one female. 385-0092.

CANARIES FOR SALE. RED Factor and Pet Stock. Saturday only 721-3882.

PUREBRED BLACK LAB pups, $50. 652-2572.

WANTED: BULL DOG, PREferably house broken. 386-7402

METAL DOG SHIPPING crate, 16" high, $50, 479-8470 after 6.

BIRDCAGE AND STAND, $35; 384-7827 after 5.

BLACK POODLE PUPS FOR sale. Phone 384-7205.

MALE DALMATIAN, 1½ YEARS old, has had all shots, 478-8460

LARGE BIRD CAGE WITH stand. 595-8532.

BOXER CROSS PUPS FOR sale. 477-6798.

REGISTERED TOY POODLE, 4 months, $175. 652-2764.

BABY COCKATIELS FOR sale. 478-6428 or 383-0349.

FREE GREY POODLE. PHONE 382-0138

128 LIVESTOCK SUPPLIES AND EVENTS

MANDER
TRUCKING LTD.
SAWDUST
SHAVINGS
CEDAR HOG FUEL
385-3041
After 6, 477-5053, 479-7629

LOWERY & YOUNG
TRUCKING
SHAVINGS
385-3041, after 6 PM 477-5053, 479-7629.

JOHN MacNUTT
TRUCKING
Sawdust—Shavings—Hogfuel
LARGE OR SMALL LOADS
479-6560 479-1908

WOODGATE STABLES
Boarding, box stalls, all weather lighted ring, trails close by. Inquires at 652-1346 or RR1 Saanichton BC. V0S1M0

5 YEAR OLD REGISTERED ½ quarter horse mare, 15hh dapple grey, excellent disposition and intelligence. Keen jumper, to good home only, asking $900. Phone 746-4938.

PRETTY HALF THOROUGHbred, half Quarter horse, 15 month old filly. Should reach 15.3 hands at maturity, $300 or offers. 656-3004.

ROB DAILLY
Farrier
Hot and cold shoeing
Call anytime, 384-2760

WELSH MARE, 11½ HANDS, 8 years old, good disposition, good child's horse, $300, some tack included. 539-2660

SAWDUST-HOGFUEL
One small truckload, $30. One big truckload, $45.
Best Fuel Company 384-5524.

V.I.H.C. PRESENTATION BANquet, December 16th, Luxton Hall, 6 pm. Information call 478-1143, 478-5132.

BRAND NEW ENGLISH MADE English saddle, complete with new leather girth and new bridle. Asking $450. 656-6891.

TOGGENBURG MILKING DOE, 2 doe kids, 1 buck kid, nubian yearling, nubian kid reasonable. 478-7246.

VERY REASONABLE BREEDing rabbits, Angora, Dutch Brown, California with cages. Must go this week. 478-7246.

HAY AND STRAW FOR SALE. 652-2026, 652-1743. No Sunday calls. Saanwood Farms Ltd.

K & M BOARDING STABLE
Indoor outdoor riding, lessons, trails, 10x12 stalls, phone 652-3014.

OAK MEADOWS SCHOOLING Show, Dec 17th, 10 am. Entries $2. Hot lunch included. 479-6843.

SHAGGY HORSE COMPETItive Trail ride, January 21. Beaver Lake. 479-6583.

WANTED TWO HOLSTEIN cows and 2 feeder steers. 652-1648.

REGISTERED POLLED HEREford heifer and bull calf, 4H quality. 658-5629.

FEED POTATOES FOR SALE. 6858 Pat Bay Highway. 652-1582.

GEESE FOR SALE JUST IN time for Christmas. 478-6315.

130 HEAVY EQUIPMENT AND MACHINERY

HAVE DRAGLINES WILL TRAVEL
Crawler machines for rent. Now working in Victoria and Duncan areas. C/W clam, grapple, shovel mats and a qualified operator. 112-936-9082, anytime.

WILL DELIVER IMMEDIately 77 Side Winder Swing Yarder $260,000. Will set up; 67 D8H attachments $42,000, beautiful machine; #16 Motorgrader, as new; 71 D6C; D6C Free Spool Winch, $7500. 604-823-6491

FOR SALE DEISEL ENGINE, 250 HP Cummins, good running order, must sell, $3000. 748-1021.

135 FARM IMPLEMENTS

ISLAND'S BEST STOCK OF good, used and reconditioned farm tractors, mower conditioners, harvesters, planters and other equipment. J. Grieve Motors Ltd., Saanichton. 652-1642.

MF
Massey Ferguson
FARM-INDUSTRIAL
New and used equipment
Financing available
Parts-repairs-fabrications
IRON HORSE EQUIPMENT LTD.
4650 Trans Canada Hwy.
4 miles south of Duncan
Open 6 days 8-6
748-2809

KUBOTA TRACTORS
FARM-INDUSTRIAL-GARDEN
12-30 H.P.-4 wheel drive diesel
With 3. hitch and PTO
Parts-service-implements
Financing available
IRON HORSE EQUIPMENT LTD.
4650 Trans Canada Hwy.
4 miles south of Duncan
Open 6 days 8-6
748-2809

WANTED TO BUY: ANY BROken or worn out 3 point tractor implements for parts. 652-3097.

20 HP JD 400 HYDRO TRACTOR 180 hours with tiller and mower. 652-1642.

FORDSON DEXTA, 35 HORSEpower and blade, $3,500. 479-0938 between 8-10 am.

148 LEASE VEHICLES

ENSIGN
WILL SHOW
—YOU—
HOW TO LEASE
AND SAVE!!!
Lease Returns
On Sale Now!!!
78 Plymouth Horizon
78 Volare Premier Wgn.
78 Plymouth Arrow GS
77 Dodge Ram Charger 4x4
76 Valiant Brougham
76 Toyota PU
75 Plymouth Fury Wgn
74 Mazda RX3 Wgn.
PLUS MANY MORE
WOLF LEHMANN
AND TOM CINO
SELL PREMIUM
EX-LEASE CARS
SEE
ROY HUGHES
idealease
CHRYSLER LEASING SYSTEM
Member of Chrysler
Leasing Systems
Quadra At
Caledonia
Dealer licence number
D548B
386-2411
Open Weekdays
'Til 9:00

150 CARS FOR SALE

1976 CORDOBA
Gleaming white with matching interior. Completely equipped. Contact
ART BOYER
Wille Motors Ltd. 382-2313, 592-9301, D-00840A.

T-BIRD
1970—Has everything! Local one owner car. 20,000 miles on rebuilt motor. Phone MARTIN CUMMINGS, 382-7121 or res. 477-8476. Trades and terms welcome! Empress Pontiac Buick GMC Ltd. DL01227A.

'77 MGB
Beautiful! 10,479 miles, finished in teal blue with tan interior. AM/FM cassettte, trunk rack. Please call GEORGE SALVADOR at Empress Pontiac Buick GMC Ltd. 382-7121, or res. 595-5007. DL01227A.

1975 THUNDERBIRD
29th Anniversary "Copper Edition." A beautiful car with all luxury options including thermostatic air conditioning. Full size luxury autos in this condition are becoming rare. $7,000. 386-9539.

CALIFORNIA 1958 CADILLAC, 2 door hardtop, Golden Anniversary model. Absolutley Premium condition. 5 new white, white walls, and complete new exhaust system. Original Canary Yellow paint, co-ordinating green interior. Low mileage. $6500. 652-3864.

73 COUGAR
V-8 automatic, buckets, console red on white, 50,000 original miles. Super clean $3495. ESQUIMALT AUTOMART LTD., 480 Esquimalt Rd., 382-7195, D-00856A.

SAVE $$
1975 Duster 2-dr., 6-cyl., automatic, radio. Contact
ART BOYER
Wille Motors Ltd. 382-2313, 592-9301, D-00840A.

IDEAL FAMILY CAR
1976 Chevrolet, 9 passenger Caprice Estate stationwagon, 350 V8, power steering, power brakes, air conditioning, power windows, power door locks, excellent shape, 56,000 miles, $5,900 or best offer. 383-4588.

IF YOU ARE LOOKING FOR A clean dependable mechanically sound vehicle, we have a 1971 Ford Custom 500 4-door sedan that fits that description. No rust. Very clean interior, power steering and brakes, V/8. $1375 or ? 598-2706.

Autoplan
For plates and insurance, call City Brokerage Ltd. Open Mon.-Sat. 1121 Yates, 386-3547.

1978 CADILLAC SEVILLE Elegante'. All possible factory options including real wire wheels. 5,000 miles, $21,500. Trades welcome. GARDEN CITY AUTO SALES LTD., 2978 Douglas, 382-9111. D-01319A.

1967 MUSTANG
Hardtop, 289 V8 auto. P.S. Radio. A rare find. Call Art Moysychyn at Empress Pontiac Buick GMC Ltd. 382-7121 or 477-4715. D01227A.

McCALLUM
DATSUN
VOLVO
Don't Buy
TILL YOU
SEE THESE
UNITS!
DOMESTICS
78 FORD ¾ PU
77 DODGE VAN
77 FORD ¾ PU
77 ASPEN 4 DR
77 SKYLARK 2 DR
76 HORNET SW
76 CHEV VAN
76 FORD VAN
76 PACER HB
76 VOLARE SW
75 PACER HB
75 FORD VAN
75 CORDOBA HT
75 DODGE VAN
74 CHEV VAN
74 CHEV PU
74 VEGA HB
73 PINTO 2 DR
73 NOVA HB
IMPORTS
73 VOLVO GL
72 VOLVO 144
72 VOLVO 142E
69 VOLVO 144
78 DATSUN 510
78 DATSUN PU
78 DATSUN 210
78 DATSUN F10
77 DATSUN PU
77 CELICA GT
77 DATSUN 710
77 DATSUN 210
77 DATSUN SW
74 TOYOTA MKII
76 DATSUN PU
76 MAZDA 808
75 DATSUN SW
75 VW BEETLE
75 DATSUN PU
74 DATSUN 210
74 DATSUN PU
74 DATSUN 610
73 DATSUN 510
72 TOYOTA PU
73 VW BEETLE
72 CAPRI V6
71 VW CAMPER
100 POINT
BCAA
INSPECTED
McCallum Motors
DOWNTOWN
1101 Yates at Cook
382-6122 Dlr. Lic. 00850A
COLWOOD
1836 Island Hwy
478-1741 DL00850B

1972 DART, 6 AUTOMATIC, power steering, radio, tested. Average mileage, for 7 year old car in Victoria would be 84,000 and price would be well over $2000. Mine has 104,000 miles. What offers? 595-8818.

'73 CADILLAC ELDORADO, fully equipped, real sharp, $4800; '73 Cadillac Coupe deVille, $3800; '74 Chev Camper Special, low mileage, 9'6", 1976 Vanguard camper, $7600. Munro Motors, D00388A, 748-8760

1969 PONTIAC ESTATE Wagon, 396 cubic inch, power steering, power brakes, power back window, two way tail gate, American mags and good tires. Has trailer towing package. Asking $1,100. 652-3154.

1978 PONTIAC GRAND SAFARI Wagon, full power equipment, electric door locks, seats and windows, velvet interior, automatic air conditioning. One owner, highway miles. After 5, 595-8462.

'67 CAMARO
New paint, new interior, new tires, 6 cylinder, standard floor shift. Must sell, $1600 or best offer. 388-6206.

$1875
'69 Mustang fastback, 351 Cleveland Cobrajet, mags, cam, tape deck. Can be seen at 200 Dallas Rd. (#121). 386-8008, 388-7712.

MUST BE SOLD
LOW MILES, CLEAN
'73 Ford LTD, 2-dr, h.t, p.s, p.b, radials. Offers.
385-5265, 384-7341.

CHRISTMAS GIFT
FOR HER?? HIM??
Sporty 67 Olds Cutlass convertible. Excellent condition. 592-6820

66 BEAUMONT TWO DOOR hard top, 72 350 hp 350 with 194 heads and 4 barrel, turbo 350 auto, new carpets, buckets, console shift, mags and radials, quick. $950. 383-9022, 479-3740.

Cornell GM
CHEVROLET
OLDSMOBILE
CADILLAC
CHEVROLET TRUCKS
Sales/Service
385-5777
You Can Expect
A Great Deal From
CORNELL GM
TOP QUALITY
STOCK NO. 5020A
'76 CORVETTE
Brown, auto, radio, windows, tilt wheel. T-B roof.
ONLY $10,900
STOCK NO. 82544A
75 FIAT LANCIA
4 dr. 5 spd., radio, 11,000 mi.
ONLY $4695
STOCK NO. 909A
75 CHEV IMPALA
4 dr. V8, auto, pb, radio, rear defogger, low mileage.
ONLY $3595
STOCK NO. 83491A
75 TOYOTA PU
Long box, excellent condition, 4 spd. radio.
ONLY $3495
STOCK NO. C234C
75 DODGE ½ TON
Avenger, V8, auto, radio, ps, pb, factory canopy, excellent condition.
ONLY $4695
STOCK NO. 5028B
75 CHEV ½-TON
Chevenne, V-8, auto.
ONLY $4450
STOCK NO. 82602A
74 CUTLASS
SUPREME
Bronze, V-8, air conditioning.
ONLY $3495
STOCK NO. 82577A
74 COUGAR XR7
Brown, V-8, air conditioning.
ONLY $3995
STOCK NO. 8344A
73 PINTO
Hatchback, 4 cyl. auto, radio, 55,000 mi.
ONLY $2395
GMAC and BANK
FINANCING
AVAILABLE
CORNELL
GM
CHEV-OLDS LTD.
3050 Douglas
385-5777
D-60681A

MUST BE SEEN 1971 COMET 302, new paint, new brakes, new radials, am/fm 8 track stereo, tested, 45,000 miles, $2400 or best offer. 595-8025 anytime.

70 TOYOTA CORONA DELUXE 1900, new tires, clutch, excellent condition, great gas mileage, phone 474-2156 days, 642-4680 nights.

1967 CHRYSLER 2 DOOR HARDtop, V8 automatic, bucket seats, Power steering, power brakes, power windows, Air conditioning, $550. 382-6211 or 382-2751.

68 DODGE DART, 4 DOOR sedan, small 8, tested, dependable, clean, engine overhauled, new rings, gasket, new brakes, $1175, 479-0165

70 MERC COLONY PARK STAtion wagon, fully loaded including air and trailer towing package. Clean and super condition. Offers to $2000. 658-8283.

76 DODGE ASPEN, SPECIAL Edition, 2 door coupe, p.s, p.b, p.w, bucket seats, console, factory am/fm stereo, 20,000 miles, 474-1956.

75 CAMARO, 350, SOLID MEchanical condition, power steering, power brakes, new automatic, needs some work, must sell. $2950 or best offer. 595-6011

'73 LINCOLN MARK IV, EXcellent condition, silver with red leather interior, 59,000 miles, all options, offers. 477-1334 between 10 am. and noon.

1970 PLYMOUTH FURY 2, automatic, power steering, power brakes, excellent condition, new shocks and muffler, $1,250. 385-4117 or 384-3979.

'75 PONTIAC ASTRE, 4 CYLINder 4 speed, hatchback, 9000 miles on rebuilt motor, 4 new radial tires plus snows, $1375. 388-7861 room 311.

1970 OLDS TORONADO, V8, Automaitc, power steering, power brakes, power windows, AM-FM, air conditioning, vinyl top, tested, very clean. $1,750. 592-0967.

1970 METEOR STATIONWAgon, good condition, V8 auto, radio, power steering, power brakes, new battery. $950. 652-5870.

LOOK
1973 Dodge Dart, 2 door hardtop, automatic, power steering and brakes, new paint, low mileage, tested. First $1,795. 384-8215.

73 PINTO 2 DOOR, AUTOMATIC, $1695 reduced to $895 Special! Saunders Sales and Service Ltd, Colwood. DL01508A. 474-2211 or 478-9182 after 6.

1952 PONTIAC, 2 DOOR 6 CYLINder, great shape, radio, good tires, $795. Saunders Sales and Service Ltd, Colwood, DL01508A, 474-2211 or 478-9182, after 6.

1976 HONDA HATCHBACK 4 speed, radio, Excellent condition $2785. 384-1721, 592-3121 Sports and Classic Cars, 640 Hillside. D00244A.

1972 DATSUN FASTBACK, EXceptionally clean. Just tested $1250. 384-1721, 592-3121 Sports and Classic Cars, 640 Hillside D00244A.

1976 DODGE, 25,000 MILES, AIR, cruise, leather interior, V8 auto, many more options, excellent condition, $8,400 new, asking $5,400. 478-3109.

ENSIGN
CHRYSLER
PLYMOUTH
ENSIGN
CHRYSLER
PLYMOUTH
HAVE A
FANTASTIC
SELECTION
OF CARS AND
TRUCKS
CHECKED
BY CAR CLINIC
DIAGNOSTIC
CENTRE
GOV'T TESTED
PLUS 2-YEAR
WRITTEN
WARRANTY
ON SALE NOW
TO MAKE ROOM
FOR THE '79s
78 Toyota Corolla Wgn.
78 Dodge Diplomat
78 Datsun 510
78 Chrysler Cordoba
78 Mustang Cobra T-Bar
78 Plymouth Arrow
78 Monaco Brougham
78 Dodge Colt
78 Camaro Z28
77 Toyota Corona
77 Ford F250 P.V.
77 Toyota SR5 PU
77 Dodge D100 PU
77 Volare Premiere S.W.
77 Pontiac Gran Prix
77 Dodge D200
76 Olds Toronado
76 Valiant Brougham
76 Pontiac Gran Prix
76 Chrysler Cordoba
76 Mercury Comet
75 Ford Courier P.U.
75 Plymouth Fury S.W.
75 Pontiac Astre
75 Dart Sport 360
75 A.M.C. Gremlin
74 Datsun B210
74 Ford Courier P.V.
74 Toyota P.V.
74 Chev Camaro
74 Plymouth Fury
74 Chrysler Newport
73 Satellite custom
73 Mercury Capri
73 Dodge D-200 SE PU
73 Monte Carlo
70 Ford Maverick
69 Ford Van
Plus Many More
ENSIGN
Chrysler-Plymouth
Ltd.
DOWNTOWN
YATES AT COOK
Dealer licence number
D495A
386-2411
Open Weekdays
Till 9:00

VW
1970 Beetle, excellent condition, gas heater, radials, $1900. 652-1809

67 DODGE CONVERTIBLE, 3 speed automatic, 28,000 on new motor, mags, air shocks etc. Needs minor repairs. $775 firm. 477-9274.

1971 VOLKSWAGON BUG, headers, flared fenders, real clean, $1,995. Holmes Automotive, 2825 Bridge, 386-7097. DL02197.

MUST SELL 1972 SPORTY Javelin AMX, power steering, power brakes, one owner car, low mileage $2700. Phone 382-0418 or 385-9106 after 5 pm.

COLLECTORS AND RODDERS, 34 Ford coupe Skyliner, glass roof in perfect shape, make great street rod, or could be restored. 384-0909

1974 BUICK REGEL, POWER steering, power brakes, power windows, 350 2 barrel, good on gas, red with white vinyl roof, $2,700. 477-0487.

1972 510 DATSUN, 4 DOOR standard transmission, rebuilt motor, new clutch, body and interior in perfect condition, $1300 or offers. Phone 477-2193.

71 MUSTANG MACH I, MUST sell this week, 351, 4 speed, Hurst shifter, tires and mags, good condition, $1750 firm. 386-1813 days, 595-8987 evenings.

1972 CHRYSLER NEWPORT Custom, excellent condition, 4 door hardtop, air conditioning, must be seen, $2,650 or best offer. Anytime after 5 pm, 384-7506.

SUPER DEAL, FIRST $2,850 takes. 1974 Pontiac Ventura, 4 door, 350 cubic, power steering, power brakes, very good condition. 656-1456.

THRIFTY AUTO SALES
Priced so low, how low
$2995
1976 Duster
DL02205A, 384-5626.

1973 DODGE CHALLENGER, 2 door, 318 automatic, stereo tape deck, 4 speakers, good summer and winter, excellent condition, best offer, 598-4750.

LEAVING TOWN, MUST SELL 78 Honda Accord, 5 speed, extended warranty, 6,000 miles, $5,850 or best offer. 477-0282 or 388-5307.

1970 COUGAR V-8 AUTO, P.S., p.b., vinyl top, bucket seats, new paint.
GEORGE ENG TRUCK SALES
2810A Rock Bay DL00245A 385-3054

METRO TOYOTA
150
ESSO CAR
CLINIC
INSPECTED
USED CARS!
To Choose From
RECONDITIONED
To Clinic
Reports!
REPORTS
Available on
Your Request!
100%
BANK
FINANCING!
NO PAYMENT
'TILL
FEB. 1979!
All Reasonable
Offers Accepted
WIDE OPEN
'TIL 9 P.M.
SAT. 'TIL 6
CALL NOW
386-3516
METRO TOYOTA LTD.
645 FINLAYSON
DEALER LIC. 0431A
METRO TOYOTA
STATION WAGON
66 Ford Country Squire, tested. $475. 386-8008, 388-7712.

1970 VW, automatic. Real clean, low miles on engine, $1199. Trades welcome. 386-3516, Local 27. Metro Econo-Lot. DL 0431A.

1973 LTD WAGON
All power, AM/FM stereo. 386-2361

1978 HONDA CIVIC
Excellent condition, 3 months old. 598-1565

REDUCED
51 Meteor Club Coupe, completely restored, must be seen. $6000 478-2326

1974 BOBCAT, EXCELLENT condition, $1700 or 1970 Ford Custom, good condition, $800. Please phone 386-9908.

1961 PONTIAC, 2 DOOR HARDtop, 6 cylinder, new brakes, shocks, 87,000 original miles. Excellent shape. $700. 382-2784

FOR SALE; 1976 GRANADA 4 door, excellent, lots of options. $300 over wholesale, 478-9575, 479-2062.

74 MERCURY BOBCAT, DEluxe hatchback, 2300 4 cyl, 4 spd, radial tires and snows, 50,000 one owner miles. 478-7816.

73 CHARGER SE, EXCELLENT condition, 400 HP, 3 speed auto, new mags, TA radials, offers. 652-1369

'73 FORD TORINO, 61,000 miles, excellent condition. Starsky and Hutch paint job. Asking $1800 or best offer. 474-1582.

67 FIREBIRD CONVERTIBLE New 326 engine trans, rear end, brakes, and top, all stock, $3500, trade or offers, 384-0909

60 CHEV IMPALA HARDTOP, new black paint, excellent body, needs interior cloth, beautiful car, 384-0909

1972 DATSUN 510, GOOD motor, good tires, needs body work and clutch. $350. After 6 pm. 383-9057.

1968 BUICK WILDCAT, V8 automatic, power steering, power brakes, exceptionally clean, $1,295. 382-8291.

1970 PONTIAC 4 DOOR HARDtop, rebuilt 350, new tires, immaculate, financing available, $950 or best offer. 383-4780.

1976 MAVERICK, 26,000 MILES, 6 cylinder automatic, power brakes and power steering, $3,660. 477-0289.

IMMACULATE '70 DUSTER, V8 automatic, Appliance wheels, 63,000 miles, must be seen. 478-2982.

1976 FORD LTD, 2 DOOR HARDtop, power steering, power brakes, air conditioning, $3675. 477-0702.

MUST SELL BY WEEKEND, '69 Cougar, 351 V8 3 speed standard, $675 or best offer. 384-2060, 384-0339.

1974 VEGA WAGON STANdard, radials, AM-FM, Must sell immediately. $1500. 385-7015, 5-7pm.

1957 CHEV, 4 DOOR, 327 WITH highrise, headers, 350 cam, 700 Holley, 4 speed Hurst. Only $800. 595-0142.

FOR SALE, 1973 VOLVO 145 wagon, automatic, good condition, should be seen. $2995. 386-0135.

1970 CHEVELLE, EXCELLENT condition, new tires, power steering, power brakes, best offer. 478-5375.

D O U G L A
VOLKSWAGEN
AUDI
Your Largest
Volkswagen
Audi
Dealer On The
Island!
XMAS SALE
CONTINUES!
79 DEMOS!
$AVE
HUNDRED$
PREMIUM
TRUCKS
78 Ford ¾ Ranger, Club Cab and canopy. Loaded! $8995
78 VW 7-pass. bus. Automatic, radio $8995
77 GMC Jimmy 4x4. Loaded! 13,000 miles! $8995
76 Toyota pickup. Long box, 4-speed $3895
76 Toyota SR5 pickup and canopy. 5-speed. $4695
75 Datsun pickup. Automatic $3495
74 Ford ¾ ton 4x4 with winch. Loaded custom canopy, and only 33,000 one owner miles! Extra tanks, etc. A beautiful unit! $6495
73 VW bus. 4-speed $4495
72 VW camper, 4-speed $4495
71 VW Chimo camper, 4-speed $3995
PREMIUM USED
78 Concord Wgn. $6195
78 Mercury S/W $6795
78 Fox, 4-spd. $6995
77 Accord, 5-spd. $5695
77 Honda, A/T $4495
77 Honda, 4-spd. $3695
76 Aspen S.E. $4995
76 Fox, 4-spd. $5495
75 Ventura, A/T $3695
75 Volvo S/W, 4-spd. $5295
74 Volvo 142S $4295
73 Volvo 144, A/T $3995
72 Fiat 128 S/W $1495
70 Plymouth S/W $1995
66 MGB $1595
RABBIT
DIESELS!
CUSTOM AND
DELUXE
Immediate delivery
100% Financing
on Approved
Credit!
Scotia Plan!
Douglas Volkswagen
Ltd.
3329 Douglas Street
388-5466
Dealer Licence 00341A

MUST SELL
1976 Dodge Coronet, V-8, power steering, power brakes, auto, radio, new trans and tires, $2950 or closest offer. 479-4553 or 384-4017.

'57 CHEV BELAIR, 2 DOOR hard-top. US model in original stock condition, 283 V8, auto trans. Excellent chrome and interior. Best offer over $2000. No triflers please. 383-5210.

1968 FORD RANCHERO
390, 3-speed, mag wheels, new tires, 44,000 original miles. Been in storage for over three years, almost as new. Sacrifice $1850. 743-2043.

1969 VOLKSWAGEN BEETLE, 60,000 original miles, gas heater, radio, standard transmission, excellent condition, trade for truck with 6 cylinder in similar condition or sell for $1,250. 388-7629.

77 DODGE ASPEN SPECIAL Edition two door hard top, immaculate condition, loaded with extras, new replacement just under $9000. Must sell immediately. $5400 firm. 477-7159.

68 LTD, AUTOMATIC, TESTED, radio, $795
63 Mercury Comet, tested, showroom condition, $1,895
Uneeda Auto Sales Ltd. 758 Queens. DL02209A. 384-4323.

1969 VOLKSWAGON STATION wagon, automatic, with Michelin radial tires, asking $2000 or best offer. Call before 3 pm Monday-Friday, anytime Saturday or Sunday, ask for Diane, 592-6281.

URGENT, MUST SELL
Leaving town in 3 weeks. Two cars for the price of one. 1974 Mazda 808, 50,000 miles. One owner $1500; 1969 Datsun 210, 70,000 miles, $500. 477-3389.

67 MUSTANG FASTBACK, A real clean machine, dark blue, black interior, 390, 375 hp, automatic, excellent throughout, $3495 or will accept trade. 384-8466.

VICTORIA DODGE CHRYSLER
ON. YATES
TOYOTA CELICA
L/back, red, 4 speed
$6995
78 CHRYSLER LeBaron wagon. Loaded!
$8995
78 HONDA ACCORD Bronze.
$5995
77 ASPEN wagon, 6 cyl., auto.
$5695
77 ASPEN 2 dr. coupe, 6 cyl., auto.
$5295
77 DODGE ¾ ton and canopy, white.
$6995
76 TOYOTA CORONA Wagon, Blue, automatic
$5195
76 TOYOTA CORONA Wagon, Silver, 4 speed.
$4995
75 TOYOTA P.U. & canopy, Red.
$3995
75 MAVERICK, 6 cyl., auto, blue.
$3295
75 GRANADA GHIA Air, red.
$4995
75 PINTO Wagon Green, automatic.
$2895
74 ASTRE WGN. auto low mileage.
$2195
74 FORD TORINO wagon, Green
$2995
74 TOYOTA CORONA wagon. Automatic.
$3395
74 CHRYSLER Newport. Air.
$3995
74 CRICKET, 2 dr., automatic, Gold.
$2495
74 DATSUN '610' 4 dr., 4 spd. green.
$1695
74 TOYOTA CORONA 2 dr., auto., bronze.
$3695
74 CHEV. NOVA, A/T, P.S., P.B., radio.
$3895
73 COLT, 2 dr., auto., yellow.
$2395
73 DART SWINGER Auto., Blue
$2495
73 TOYOTA COROLLA Wgn.
$2495
73 TOYOTA COROLLA, 2 dr.
$2195
72 TOYOTA, CORONA low mileage
$1995
VICTORIA
Dodge-Chrysler
384-8174
Hours: Mon.-Fri. 9-9
Sat. 9-6
DL No. D00867A

1970 FIREBIRD, V-8 AUTO, P.S., p.b. DL-00245A
GEORGE ENG TRUCK SALES
2810A Rock Bay 385-3054

72 AUSTIN MINI, FOUR Michelan radial tires, two winter studded tires, not running. $250. 598-8726

72 PONTIAC, 2 DOOR HARDtop. This car must be sold by Christmas. No sane offer refused. Private. 382-7530

'67 OLDS 2 DOOR HARDTOP good condition, 69,000 original miles, 4 new tires. $850. Phone 388-5464 pager 730 or 479-1271.

75 MONTE CARLO, POWER steering, power brakes, excellent condition, $3600, call between 8-4, 474-1783.

'68 COUGAR, NEW TIRES, BATtery, excellent interior and running shape, good body, $2,000 or offers. 474-1736.

69 DATSUN AUTOMATIC, very good condition, under 40,000 original miles, $1400 or best offer. 479-8167.

AUSTIN COOPER
Cooper 38,000 original miles, beautiful car $2600—Call after 7 p.m. 652-2677

73 CORTINA, 2 DOOR, 4 SPEED standard, low mileage, extra winter tires/studs, new muffler, $1000. 598-7873, 477-8822.

'76 NOVA
Reduced, 4-door, 6 cylinder, auto, power ste

150 CARS FOR SALE

De Pape

CADILLAC
77 Coupe de Ville, leather, stereo, air conditioning, fully powered with all luxury options. Local one owner. 14,000 mi. Beautiful colour.

LINCOLN
1970 MARK III all fully powered with all luxury options including air, stereo, sunroof. Probably the nicest MARK III in Victoria. Desirable original classic styling.

SPITFIRE
75 Triumph, stereo, 4-spd. overdrive, 2 toneau covers. Low mileage. As new!

TR7
1976 Triumph, 2-dr. coupe, 4 spd. stereo cassette, red with black interior. Only 16,000 mi. Very quick and sporty.

MERCEDES
1973 450 SE auto, p.s., p.b., power windows, cruise control, air conditioning. Excellent condition. Beautifully maintained and cared for. At less than half the price of a new one.

"BOOGIE"
73 GMC van, mags and tires, V-8 automatic, stereo, captain chairs, skylight, carpets, beds, liquor cabinet, icebox. Elegant custom interior. Black and beautiful!

CORVETTE
76 L82 air, leather, stereo.

CORVETTE
78, 4,000 mi., stereo, leather.

78 TOYOTA 4 dr. 1200 mi.
78 MUSTANG COBRA
74 JAVELIN AMX
74 COURIER pickup
73 TRIUMPH SPITFIRE
74 TORINO 2 dr. H.T.
75 BUICK SKYHAWK
78 HONDA 5 spd.
77 PLYMOUTH wagon
67 FAIRLANE 500 Conv't. Choice

Open 8:30-5:30 Closed Sat.
DePAPE MOTORS LTD.
Indoors at 779 Pandora
384-8035 D-00264A

Wille Dodge Chrysler
We're Expanding
SALES DEPT.
NOW OPEN
New and Used cars
WATCH FOR OUR GRAND OPENING
X-Lease Cars
YOUR CHOICE
HORIZONS
ARROWS
ASPENS
VOLARES
CORDOBAS
DODGE DIPLOMAT
DODGE 15 PASS. VAN
And a Wide Variety of Others To Choose From Such As

77 CORDOBA	$5495
76 OLDS CUTLASS	$4995
76 DODGE DART	$3695
76 PLYMOUTH SW	$4295
75 FORD H.T.	$3295
74 GMC 4x4	$5795
67 FIREBIRD	$1895

Best Buy & Selection in Van Conversions and Motorhomes
78 SECURITY 22' M-Home $20,975
NEW SECURITY CAMPERS 8 FT. TO 10 FT. NOW IN STOCK!
STOP IN TODAY
SEE PAUL SMITH and ART BOYER
3240 Douglas at Cloverdale
382-2313
OPEN 9 TIL 6 P.M.
DLR-00840A

1973 PONTIAC CATALINA STATION wagon. Beautiful condition. Air. 658-8797.

'73 VEGA, EXCELLENT CONdition, 2 door automatic, $1300. 386-9050.

'64 OLDSMOBILE CUTLASS, must sell, completely rebuilt. Best offer. 477-7440.

69 MERC. V8 AUTOMATIC, tested, excellent shape. $1395. 652-2861

FOR SALE, 1970 BUICK SKYlark, excellent condition, 38,000 miles. 388-4088.

72 GRAN TORINO, NEEDS some work, sacrifice $1500 or near offer. 383-5901.

1972 DELUXE DATSUN 1200, good running condition, asking $750. Phone 652-4975 evenings.

1976 BLUE CAMERO LT1, LOW mileage, four speed, excellent condition, 112-743-4482

1969 VOLVO 122S, B20 ENGINE, excellent running condition. 642-5704 or 382-5687.

'71 PLYMOUTH CUSTOM SUBurban wagon, new transmission, tested, $1,195. 383-4244.

1978 HONDA CIVIC SEDAN Michelin radials, under warantee, offers. 383-1724.

1971 TOYOTA COROLLA, STANdard. Phone after 5 pm, 384-8820.

1977 HONDA HATCHBACK, 4 speed, radial tires, mag wheels, sunroof. Must sell. 478-0274.

1973 LINCOLN CONTINENTAL Mark IV, fully equipped, $6500. 383-4569.

TWO HILLMAN HUSKY VANS, $1000 or offers, or swap for sports car same value. 5-7 pm, 478-4139.

LADY DRIVEN 1974 DODGE Colt, 2 door, radials, asking $1,500. Phone after 5, 656-2041.

THREE POINT MOTORS

78 OLDS OMEGA
Only 2,500 km. Vinyl roof, automatic, power steering, power brakes, radio, tilt wheel. $6,195

78 DATSUN B-210
Four-door automatic, radio, etc. $4,695

78 MAZDA GLC
Bright blue 4-door hatchback, 13,000 km. $4,395

77 DATSUN 280Z
Silver, 5-speed, air conditioned, only 12,800 miles. $8,995

77 DATSUN 200 SX
Sports coupe, 5-speed, maroon metallic, AM/FM radio, etc. $4,995

76 MERCEDES 300D
Only 17,500 miles, $7,000 less than replacement cost, immaculate one-owner unit. $16,975

76 AUDI FOX
Only 20,000 miles, like new 4-speed, radio. $5,995

76 MAZDA 808
Brown coupe, 4-speed. $3,195

75 MERCEDES 300D
Local car, full service history, sun roof, AM/FM cassette. $15,475

75 DATSUN 710
Four-door, 4-speed, many extras. $3,895

75 DATSUN B210
Four-door, 4-speed. $2,995

74 DODGE
Monaco Brougham hardtop, very well equipped, only 37,500 miles. $3,495

74 DATSUN
Pickup and canopy. $2,995

73 PINTO
Squire wagon, automatic. $1,995

68 VOLKSWAGEN
In nice condition. $1,495

Government at Hillside
385-6737

Brian Holley Motors Ltd.
SUBARU
VOLVO

SNOW JOBS
SUBARU
4 Wheel Drive Wagons $6395
Pickup $5995

78 Volvo 245 wgn.	$8395
78 MGB mint	$6295
77 TR7 sunroof	$6295
78 Subaru	$4295
78 Honda Civic	$4595
77 Honda Civic	$3695
76 Pontiac Astre	$2895
76 Nova AT.	$4495
76 Volvo 242 AT.	$6295
75 Volvo 245 Wgn.	$5895
74 Audi Fox 4 spd.	$3295
74 Volvo 164E	$5895
74 Volvo 142 Grand Luxe	$4995
74 Hornet AT.	$2495
73 Volvo 144 AT.	$3995
73 Plymouth Colt reblt.	$2395
72 Toyota Corona	$1295
72 VW 411 Wgn. reblt.	$2895
71 Volvo 164	$3495
71 Toyota MK II AT.	$1995
71 Datsun 1200 Cpe. reblt.	$1895
70 Cortina 4-spd.	$1295
70 Cortina AT.	$995
70 MGB, hardtop, rblt.	$2895
69 VW Window Van	$2395
66 VW 1600 fastback	$1395

BRIAN HOLLEY
Motors Ltd.
3319 DOUGLAS
Between Woodwards and Woolco
DL 00903A 384-1161

Speedway MOTORS LTD.
VOLKSWAGEN
PORSCHE
AUDI

78 Custom Rabbit 4-door, Automatic, Radio. $5495.00

77 Chev Concours 4-door Sedan. Valour interior, gold exterior, V8, automatic, Radio $5995.00

75 VW Scirocco Coup. 4 speed, radio, mag wheels. Red exterior $4295.00

Clearance on 1979 Audi Fox GT1, 4 door sedans, and stationwagens.

25 YEARS SAYS IT ALL
YOUR V.W., Porsche, Audi 5000 Dealership
DOWNTOWN at SPEEDWAY
VOLKSWAGEN PORSCHE AUDI
971 YATES STREET at VANCOUVER
DEALER LICENCE NO. D-00486
385-2415

Millstream CHEVROLET

74 HORNET 2-door, 6 cylinder automatic. Finished in gold. Good clean popular size car $2850.

70 MONTEGO 2-door V8 automatic, power steering, radio. Finished in blue with matching interior. Good clean older intermediate $1950

76 DUSTER 6 cylinder 4 speed, radio. Finished in gold. Exceptionally clean car $4450

74 CHEVROLET Van conversion, raised fibreglass roof. Fridge, propane stove. Finished in bronze and gold $6450

OPEN
MON.-FRI. 8:30 a.m.-9 p.m.
SAT. 9-6
Millstream Chevrolet Ltd.
1730 Island Highway
474-1211
Dealer Lic. D01384A

METRO HONDA
Vancouver Island's Leading Honda Dealer HAS
ESSO CAR CLINIC INSPECTED USED CARS FOR YOUR BUYING PROTECTION!
78 Corvette
76 Trans AM
78 Accord
78 Honda A/T
77 Celica GT, L/B
75 GMC Boogie Van
Next To The ARENA
388-6921
2152 Blanshard
D.1627A

METRO HONDA

66 CHEVELLE BEAUMONT four door hard top, new paint, good running, auto. $695. Shawnigan 112-743-4673.

'68 RAMBLER, 6 CYLINDER automatic, low mileage, radial tires, lady driven. Asking $1100. 595-2105 after 5.

'66 OLDSMOBILE F85, AUTOmatic, power brakes, steering, 62,000 miles. Tested. $995. 477-9216.

SMALL AUTOMATIC
1972 Dodge Colt, 2-door, economical 4, only 55,000 miles, very good condition, $1450. 385-1361.

1967 CHEVELLE MALIBU, 4-door sedan, V8 automatic, one owner, immaculate condition, asking $1500. 746-6427 after 5.

74 VOLVO STATION WAGON, well maintained, in excellent condition, priced to sell $3500 firm. 652-5733.

1970 COROLLA 2-door, automatic, SPECIAL — $499. 386-3516, Metro Econo-Lot. DL 0431A.

1967 THUNDERBIRD
Good condition. 592-2767.

68 TORINO 4 DOOR, EXCELlent condition, very reliable, 388-7690, 595-2840.

67 VOLKSWAGEN BUG, $300. 658-8924.

1967 CHEVY IMPALA, 59,000 miles, good condition, 474-1924.

YATES AUTO
CHRISTMAS SPECIALS
All Cars Must Be Sold By Christmas Eve

$2,000 & UNDER

74 FIAT 1300
This extra clean coupe must be seen.

69 ACADIAN SS 350
Dazzling, electric-blue paint, performs super.

69 CHEVELLE 2-DR. HDT.
Finished with beautiful, green, metallic paint, V8, auto, with air conditioning.

69 CHARGER 383
Looks and runs great, has leather interior and mag wheels.

67 FAIRLANE 500 XL
This good looking, little hardtop has new-paint, buckets and console. Runs excellent.

YATES AUTO SALES
950 Yates D-01610A 388-7722

GARDEN CITY
AUTO SALES LTD.
76 VALIANT Duster 2-dr., H.T., 4 spd.
75 GRANADA 4-dr. sedan, V-8 auto, PS., PB., radio, radial tires, low miles.
75 DATSUN B210 H.B., auto, low miles.
74 TOYOTA Corolla 1600 wgn., radio, radials.
73 CHEV Impala 2-dr. H.T., V-8, A/T, P.S., P.B., radio.
73 PINTO S.W., auto.
73 FORD Capri V-6, 4 spd.
Trades Welcome
No Reasonable Offer Refused
100% Financing O.A.C.
Open 9:00 A.M.-8:00 P.M.
2978 DOUGLAS ST.
382-9111
D-01319A

REG. MIDGLEY
AMC Jeep FIAT
FEATURING SOME GREAT SMALL CARS!

'73 Toyota Wagon	$2295
'74 Volks Dasher	$2695
'74 Fiat 128	$2195
'74 Colt Wagon	$2395
'75 Datsun B210	$3195
'75 Toyota Crna	$3195
'77 Fiat X 1/9	$4995
'78 Honda Civic	$4295
'78 Toyota Crna	$4895
'78 Gremlin 2 dr.	$4295

*GUARANTEED
*SAFETY TESTED
REG. MIDGLEY AMC Jeep FIAT
736 Cloverdale, 385-8756
DL00276A

CREDIT Good or Bad
WHO CARES
WE FINANCE
NO CO-SIGNERS
Let us help re-establish your credit. Separated, divorced, old age pensioner, single, male or female. You qualify. Buy and pay at same location.
Instant "NO-RED-TAPE" CREDIT
Palm Motors
3342 Oak St.
Walk In, Drive Out
between Douglas and Blanshard off Cloverdale
8:30-7:30 Monday to Friday
9-5 Saturday

1976 BUICK LESABRE, EXCELlent condition with air conditioning, cruise control, 8 track stereo and nearly new Michelin tires. Just city tested. Asking $3850. OBO. 477-6390.

1972 PLYMOUTH SATELLITE Sebring Plus. Good condition with cassette stereo, Michelin tires with wheels and studded snows, Borsch lights. Just city tested. Asking $2350. OBO. 477-6390.

'69 DART 340 4 BARREL, AUTO trans, traction bars, wide tires, good snow tires, need motor work and some body work. $800 or best offer. 477-0231 after 7 pm. Friday.

66 BEAUMONT 4 DOOR, 6 cylinder, automatic, excellent condition, $995. Saunders Sales and Service Ltd, Colwood, DL01508A. 474-2211 or 478-9182, after 6.

0 PONTIAC FIREBIRD, 400 CU in, 3 speed automatic, bucket seat, p.s, p.b, $2795, Saunders Sales and Service Ltd, Colwood, DL01508A. 474-2211 or 478-9182 after 6.

66 FIAT 850 SPORT, EXCELlent transportation. Come in and make an offer. Saunders Sales and Service Ltd, Colwood, DL01508A. 474-2211 or 478-9182 after 6.

66 FALCON
20,000 on 390 GT motor, TRW, sigerson cam, offy intake, mallory, hooker, rebuilt cobra jet c-6, 3.91 traction lok rear end, lots more. 382-6273, Gordy.

'78 CAMARO
V-8 auto, 179 km. Make your offer. B. Madsen Motors, 2691 Sooke Rd. 478-5214. D00569A.

THUNDERBIRD
1978, very clean, low miles, bucket seats, console shift, mag wheels. $5950. 388-6637.

78 HONDA, LIKE NEW, $4000. 385-4988

64 ANGLIA, RUNS, $125. 385-2560

PLIMLEY
BRITISH LEYLAND
1010 Yates
382-9121

'79 MINIS $3850

78 Firebird	$6995.
77 Aspen HT	$4895.
75 Dodge Dart	$2695.
75 Honda Civic	$2995.
74 Datsun B210.	$2295.
73 Audi auto. 2 dr.	$2695.
73 Capri	$2995.
72 Comet	$1395.

Dealer Licence 592

P.M
PAINTER MOTORS LTD.

77 FIREBIRD V-6 auto., p.s. p.b.	
75 TORINO V-8 auto., p.s., p.b.	
74 T-BIRD loaded and classy	
74 TRANS AM sharp	
74 FIREBIRD Formula 4-spd.	
72 MALIBU s.w., 350 auto., p.s., p.b.	

ECONOMY
76 DATSUN F-10 5-spd.
74 ASTRE auto, hatchback, radio
72 PINTO s.w., auto., roof rack.
71 PINTO auto, tested, $995

3005 DOUGLAS ST. 388-6196
After hours: 385-0122 D-0346B

Sidney Car Mart
Shop in Sidney and SAVE
IN STOCK NOW
78 Caprice 4 dr; 78 Cordoba; 77 Caprice 2 dr; 76 Cordoba; 76 Acadian; 76 Dart 2 dr; 76 Pacer; 75 Astre HB; 75 Datsun B210; 75 Monarch 4 dr; 75 Toyota Corona Wgn; 74 Malibu 4 dr; 73 Nova; 73 Cutlass 2 dr; 72 Torino 2 dr; 70 Monaco wgn; 68 Ford 4 dr; 58 Edsel.
TRUCKS
78 Chev Silverado ¾; 78 Ram Charger 4x4; 77 Chev ½ ton; 77 Ford ½ ton; 76 Ford XLT 150; 76 Datsun LB; 73 Toyota; 72 Mazda
9757 5th St. D01159A 656-2432

IMMACULATE!
Describes this 1975 TOYOTA COROLLA, 4-door sedan. Under 12,500 miles, with automatic transmission and radio. This near perfect auto will sell quickly, so call now!

BARRY FOSS
personally, at Empress Pontiac Buick GMC Ltd. 392-7121, or res. 595-6703. DL01227A.

CHRISTMAS BONUS
1975 Ford Elite 2-dr. H.T., V-8 auto., P.S., P.B., air conditioning, power windows, AM/FM 8-track stereo, power sun roof, tilt wheel, power door locks, cruise control.
Instant "No Red Tape" Credit
PALM MOTORS LTD.
3342 Oak St.
DLR00641A 386-8385
8:30-7:30 Monday to Friday
9-5 Saturday

280Z 2+2
One only, demonstrator 1978 280Z 2+2, 6 cylinder, fuel injection, 5 speed, AMFM, $10,553. 1979 replacement cost $15,068. This demo is covered by Datsuns full warranty. For appointment to view call "TONY" 478-1741 or 388-5464 Pager 518 Hurry! This won't last long. McCallum Motors Ltd. D00850B

RARE ONE
1974 Dodge Charger SE Brougham, V-8 auto., P.S., P.B., vinyl roof, w/w tires, wheel covers, must be seen.
Instant "No Red Tape" Credit
PALM MOTORS LTD.
3342 Oak St.
DLR00641A 386-8385
8:30-7:30 Monday to Friday
9-5 Saturday

FAMILY WAGON
1975 Fury Sport Suburban, V-8 auto., P.S., P.B., radio, air cond., power rear window, electric defrost, roof rack.
Instant "No Red Tape" Credit
PALM MOTORS LTD.
3342 Oak St.
DLR00641A 386-8385
8:30-7:30 Monday to Friday
9-5 Saturday

REALLY RARE!
And in excellent condition, this 1972 BUICK SKYLARK Sun Coupe, is a real find! Buckets, console, power windows, sun roof, and much more. A darn good buy at $3695. For more information, contact MIKE CASTLE at Empress Pontiac Buick GMC Ltd. 382-7121 or res. 477-1354. DL01227A.

1978 LOW MILEAGE VEHICLES
MALIBU CLASSICS-$4900
CHEV NOVAS—$4400
OLDS CUTLASS SALONS—$4900
MTE CARLO LANDEAU—$5600
HONDA CIVIC, 4-SPEED—$3600
HONDA CIVIC, AUTO.-$3800
Tilden Rent A Car
386-1213 383-4342

1969 TORINO, BEST OFFER. 1964 Ford Stationwagon, complete 1975 running gear. 1969 Coronet convertible $800 (new mags, new motor and trans and paint). 1964 Buick Electra convertible $700. 1968 Cortina wagon $550. 1971 Fiat 850 Spider, needs trans and body work, $200. 1962 Chev Belair (rough) $100. 478-4614.

"SHOWROOM"
69 Camero convertible V-8, auto, ps, pb, completely stocked with black interior. This gorgeous local car must be seen, at our new location, 3005 Douglas St., PAINTER MOTORS LTD., 388-6196. After hrs., 385-0122, D-0346B.

LOOK
1975 4-dr. sedan, $2,000, 4 new tires, new brakes, new battery; tested. This Matador sedan is clean and straight. Ideal family car.
ESQUIMALT AUTO MART LTD.
480 Esquimalt Rd., 382-7195
D-00856A.

SMALL WAGON
1975 Pinto Squire Wagon, 4-cyl. auto., radio.
Instant "No Red Tape" Credit
PALM MOTORS LTD.
3342 Oak St.
DLR00641A 386-8385
8:30-7:30 Monday to Friday
9-5 Saturday

'78 HONDA H—BACK.
4-speed, with only 6000 miles. Only $4195. Cleaner than when new. For further information, contact
ALAN SHEARNE
personally, at Empress Pontiac Buick GMC Ltd. DL01227A. 382-7121 or res. 382-3391.

74 CUTLASS SUPREME
V8, console auto., buckets, radio, 8 track, factory rally wheels, mint, $3995. ESQUIMALT AUTOMART LTD. 480 Esquimalt Rd., 382-7195, D-00856A.

77 SKYLARK
1977 Buick Skylark, 2 door, V8 automatic, power steering, power brakes, tilt wheel, radio, only 3000 miles. A real find! For appointment to view call "TONY" 478-1741 or 388-5464 Pager 518 McCallum Motors Ltd. D00850B

1968 VOLVO, AUTOMATIC, 4 door Sedan. 477-2178.

'72 VEGA GT, LOW MILES, RAdial tires, tested. $1400. 478-4283.

55 CHEV, 2 DOOR, 6-STANdard, tinted glass, $600, 479-0833.

1972 MAZDA 808 IN MINT CONdition, $850, 478-0970

1972 CORTINA, 2 DOOR, BEST offer. 385-6187

S&H TOYOTA CENTRE

78 FAIRMONT
4 dr. sdn., 6 cyl. auto. Radio. P.S. Deluxe trim $5495

78 CUTLASS
SALON 2 dr. auto., P.S., B. 1 owner $6195

78 TOYOTA
COROLLA 2-dr. auto., radio, body side mouldings, 20,000 KM. $4495

77 ASPEN SE
2 dr. 6 cyl auto. Only 11,000 KM $5495

77 TOYOTA
PU. 5 spd. bucket seats $5195

76 TOYOTA
COROLLA S.W. 4 spd. Woodgrain panel $4295

76 CADILLAC
Seville, 4 dr., factory air conditioning, cruise, power windows, power seats, 41,000 miles. $12,900

74 CELICA
2 dr. 4 spd. 47,000 mi. Like new $3895

74 TOYOTA
COROLLA 4 dr. auto. 29,000 mi. $3695

73 NOVA
4 dr. auto. 41,000 mi. $2695

All our cars are priced tagged
592-2471
SAUNDERS AND HITCHMAN LTD.
2040 Cadboro Bay Road at Fort and Foul Bay
Dealer Licence D01751A

EMPRESS
PONTIAC BUICK GMC

77 Firebird.	$6195
77 Trans Am	$7895
72 Pontiac 2 dr.	$1995
71 Le Sabre	$1995
78 Caprice Classic	$6195
72 Chevelle 4 dr.	$1995
70 Chev. 4 dr, H/T	$1695
69 Caprice 4 dr.	$1495
69 Impala 4 dr.	$1395
73 Ambassador 4 dr.	$2095
72 Galaxie 2 dr.	$2195
77 Royal Monaco	$5195
74 Matador 4 dr.	$1795
78 Honda Civic	$3795
77 Dodge ½ ton van	$5595
74 Ford ¾ ton van	$2395

OPEN
Mon.-Thurs. 9-9
Fri.-Sat. 9-6
2867 Douglas at Topaz
382-7121 D.L. D01227A

'69 DODGE SWINGER, GOOD shape, needs minor work, $2,000 or offers. 382-2360.

1969 AUSTIN 1100 MARK II, standard, asking $650 or best offer. 479-3844.

1973 CORTINA II, 30,000 MILES, mint condition, 4 speed, $1,975. 477-8035.

1971 VW BEETLE, LOW MILEage, excellent condition, $1,100. 2513 Asquith, 598-5830.

1968 VW BEETLE, EXCELLENT condition, many extras. $1200 or best offer. 477-0626.

1974 VEGA STATION WAGON, automatic, radio, $750. 382-6211 or 382-2751.

1967 CADILLAC CALAIS. Needs some engine work, $800. 598-6682.

1962 MORRIS OXFORD WAGON. Asking $200, as is. 477-2141, 388-4351.

1975 PACER X. EXCELLENT condition, red with white stripe. Phone 592-0992.

68 DODGE, DART, AUTOmatic, slant six, has a long way to go at $1100 or offers. 478-4466.

1963 METEOR, TWO DOOR, REbuilt motor and trans, $400. 642-4254

1972 CORTINA, 2 DOOR, TESTed, but rusted. Best offer. 385-6187

MUST SELL 1974 MERCURY Comet, 4 door sedan, in good condition, 388-9784

66 MERCURY COMET, RUNS well, needs some body work, first $200 takes, 384-8510

74 ASTRE SAFARI WAGON, EXcellent condition, new radial tires, $1250. 642-3344.

1974 GREEN VEGA HATCHback, good condition, well cared for. 383-2827.

1930 FORD. CONTACT JERRY, Residence 478-0687 or before 7 pm 595-1322.

68 BUICK RIVIERA FULL power, $1750. Will take small trade 386-0294

'62 VALIANT 4-DOOR, SLANT 6 engine, tested til May, in fine condition. 656-6345.

1967 MERCURY VILLAGER stationwagon, V8 auto, power steering, tested. $795. 652-5870.

'72 TOYOTA COROLLA DEluxe 1600. A-1, many extras inquire 386-9273.

73 MAZDA RX2, GOOD CONDITION, $1450 trade up or down, 383-8281.

'74 FIAT 128, EXCELLENT CONdition throughout, $1850. 477-3345.

1974 PINTO, 4 SPEED, 44,000 miles, $1800 or trade for light duty truck. 384-3127 after 6.

1970 FORD LTD, 2 DOOR HARDtop, good clean car, $1,200. 479-2825.

73 VEGA HATCHBACK, NEW brakes, recently tuned, excellent condition, $1,100. 383-2282.

1967 BUICK SKYLARK 2-DOOR hardtop. $300. 866 Newport Ave.

'70 PLYMOUTH FURY FOR sale. 386-2058.

71 CAPRI, 1600, 4 SPEED, $950, 479-8508.

'68 PONTIAC LORENDA, needs tune-up, $150. 382-2934.

59 VW BUG, NEEDS SOME work, $150 or best offer. 478-2616

STOP MOTORS LTD.
2524 Douglas
383-3635 383-8931
Special of the Week
77 FUNCRAFT CAMPER V-8 auto, loaded, 12,000 miles. $10,900

77 Chev Caprice, 8 A, P.S., P.B., R, air	$6495
76 Monte Carlo, V-8, A, P.S., P.B.	$5795
75 Malibu SW, V-8, auto, air	$5495
74 Toyota SR5, mags	$3495
74 Vega Coupe, 3-spd.	$1795
74 Gremlin X, V-8, air	$2495
73 Matador, V-8, A, P.S., P.B.	$2795
73 Toyota Corolla, auto, SW.	$2795
73 Volvo 164, 6-cyl., auto, air	$3495
72 VW camper	$4295
70 Skylark, V-8, auto, P.S., P.B.	$2495
69 Mazda 1500 SW.	$1195
69 Ford ½, 4-spd.	$1050
64 Caddy, 2 h.t., V-8, auto, air	$2495

Bank Financing O.A.C.
LEASE ALL MAKES
Mon. - Fri. 9-7, Sat. 9-6
D-0284A

PAINTER Motors Ltd.
75 DUSTER 318—4 Sp. Buckets
75 EL CAMINO Canopy, buckets
74 Z28—Auto. vinyl
73 FIREBIRD, auto. vinyl
73 MACH I, 351 Mags & tires
73 PINTO H/B 4 speed
73 DUSTER 6, Auto., P.S., P.B.
72 MACH I 351—Auto.—Stock
72 OLDS Royale 4 Dr., H.T.
71 NOMAD St. Wg.
67 FALCON Auto. 6 cyl. P.S.
68 FORD ½ ton auto.

BANK FINANCING
1513 Quadra at Pandora
D-0346A 385-0122

1969 CORTINA GT, RADIAL tires, radio, good condition, $750 firm. 656-4810.

70 SWINGER 340 4 SPEED, very clean in good condition, Mags, $2500. 383-4879.

1970 MAZDA, 45,000 MILES, good condition, $1400 or near offer. 658-5592.

CORTINA GT, GOOD SHAPE. Four speed. Radio. Economical. 504, Broadway.

1969 DATSUN 510, REBUILT engine, roll bar, asking $1,200 or best offer. 383-5906 after 5 pm.

1972 DATSUN 1200, 2 DOOR, 54,000 miles, female owner, excellent condition, $1200. 385-9888.

1973 DATSUN 610, EXCELLENT condition, many extras, $2100 or best offer. 743-4548

76 RABBIT, TWO DOOR, 4-speed, 19,000 mmiles, excellent condition, $3950. 656-4994.

70 BUICK WILDCAT, GOOD condition, clean. $1,500. 384-8881.

73 VW SUPER BEATLE, GOOD condition, $1,900. 592-4218 after 4:30 pm.

1970 PLYMOUTH DUSTER. $600 or offers, 478-5815

CLASSIC 66 OLDS 98, $1195 OR offers. 383-1871 after 6.

'66 RAMBLER, MECHANICALly sound, no rust. $375. 385-1201.

61 VOLKSWAGON, AS IS, $75. 478-0594 after 4 pm.

69 JAVELIN. OFFERS. BRENTwood Bay. 652-4387.

64 VW, 74 DODGE ½ TON, 383-5909.

62 VW, AS IS, $150. PHONE 386-0202 after 11.

151 SPORT, IMPORT CARS

'69 TRIUMPH TR6, EXCELlent condition inside and out, three new tops, new custom interior, front end and Monza Pacesetter exhaust. Has roll bar, luggage rack, Jensen triaxial speakers and more. Have all bills. 477-8725.

FIAT OWNERS
Are you unhappy with your present service? If so, contact Eurocar 731 Pembroke St. 383-3626.

'66 SUNBEAM ALPINE, MAGS, rubber, good looking, great to drive, mechanically sound. $1500 or best offer. 1026 Oliphant St, 384-0030.

1973 CAPRI 2000 4 SPEED, radio, 36,000 original miles. Totally exceptional. $2375. 384-1721, 592-3121 Sports and Classic Cars, 640 Hillside D00244A.

1974 HONDA CIVIC HATCHback, 6 radials, new exhaust, am/fm, 35,000 miles. Must sell before Jan 1st. 477-5970.

'76 CAPRI, EXCELLENT CONdition, low mileage, 3 door, power steering, power brakes, AM-FM, etc. $4700. 383-4650.

1968 FIAT SPYDER WITH 1974 1850 CC engine and gear box, 24,000 miles, excellent condition, $2000. 479-7338

1969 MGB, NEW BODY WORK and paint, carpeting, brakes, tires, cables, heads, seasonal pricing at $1,900. 478-3109.

WANTED: MORGAN IN ANY shape. 385-6363, 743-3029, 384-2111, Robert.

1972 DATSUN 240Z, GREAT shape, thousands of spare parts. 384-0775.

JAGUAR MARK II SEDAN. Automatic, excellent body, $1978. 743-2849.

DATSUN 1600, SPL 311, 1966, new paint and upholstery, 479-7288.

1974 YELLOW TR6, MUST SELL, 38,000 miles, excellent condition. $5200. 658-5160.

'74 FIAT X19, EXCELLENT condition, phone Rob 595-1226 after 4 pm.

1966 ACADIAN SPORTS COUPE, 60,000 miles, one owner, $2750. 388-9818.

CHRISTMAS SPECIAL
1971 MGB-GT. Low mileage, excellent condition $2500. 384-9056, 383-9636.

69 MGB, HARD, SOFT, TONneau, wires, good condition, $2000 or best offer. Phone 385-3669.

1974 JENSEN-HEALY Convertible, 37,000 miles. Immaculate. $6495. 598-2709.

1973 ALPHA ROMEO GTV, IMmaculate, must sell, offers. 477-1474.

1970 BOSS 302 MUSTANG, light blue, $5,500. 592-3150 after 5.

74 BMW 2002 GOOD CONDItion, just tested, new michelins, radio, asking $5000 479-1119.

1969 ROVER TC2000, MUST sell, $1800. 592-9183.

1974 FIAT 124 TC SPECIAL, EXcellent condition, $2,400. 598-7145.

77 BMW 3201, EXCELLENT condition, $10,900. 388-6480.

7 MGB GT, GOOD MECHANICAlly, body very rough. 382-0109.

76 TR7, EXCELLENT CONDItion, Call 383-6748 after 4.

WANTED FIAT X1/9. PHONE 385-1496 days, 386-1970 evenings.

1975 TR6, GOOD CONDITION, $5300. 479-8349

154 TRUCKS, BUSES AND VANS

1969 5 TON DUMP TRUCK 1940 and 1974 pickup Datsun, with or without camper. 383-5261.

1974 FORD F250 CAMPER SPEcial, custom cab. $3500. 479-0019 anytime.

SUBURBAN MOTORS

SOLID TRUCK VALUES!
78 F250 Super Cab. V8, 4-speed, P.S., P.B., radio. Camper special. $7895
78 F250 Camper Special. V8, A/T, P.S., P.B., radio and canopy. $7495
77 F250. V8, A/T, P.S., P.B., radio. $5895
77 F150, A/T, V8, P.S., P.B., radio, canopy. $5295
77 F100 Ranger, short box, and canopy. V8, A/T, P.S., P.B., radio. $5295
77 Toyota, long box, 4-cyl., 4-spd., radio. $4295
76 Bronco. V8, A/T, P.S., P.B., radio. $5495
76 Chev Sport Van. 6-Passenger, V8, A/T, P.S., P.B., and radio. $4595
75 GMC Van. 6-cyl., std. trans., P.S., P.B. $3995
74 GMC Suburban, 9-passenger. V8, A/T, P.S., P.B., radio, positraction. $4595
73 Toyota Pickup, 4-cyl., A/T, radio, and canopy. $2595

SUBURBAN MOTORS
THE HOME OF
LINCOLN CONTINENTAL AND MK V
MARQUIS, COUGAR XR7 ZEPHYR AND FORD TRUCKS
Douglas and Saanich Rd.
386-6131 DL00863A

FLAT DECK!
New 1978 GMC, 3500 miles. Cab and Chassis with 12 foot Collins flat deck with stake sides. 10,000 GVW, 350, V-8, 4-speed. Power steering, power brakes, radio, dual wheels, plus many more options. This brand new vehicle is priced well below 1978 replacement cost. For information, contact
BARRY FOSS
Exclusively, at Empress Pontiac Buick GMC Ltd. 382-7121 or res. 595-6703. DL01227A.

1969 FORD F100
V8, 4 spd., w/c mirrors, radio, H.D. bumper. $1575. GARDEN CITY AUTO SALES LTD., 2978 Douglas St., 382-9111. D-01319A.

1 TON
1972 Chev. GMC. 350 V8, new rubber, dual wheels. Trades welcome! 386-3516. Metro Econo-Lot. DL0431A.

75 FORD ¾ TON RANGER, Camper Special, canopy, p.s, p.b, dual tanks, loaded. Excellent shape. 50,000 miles, $4700 O.B.O. 474-1775, 478-2464.

'74 DODGE TRADESMAN 100. Long wheel base, power brakes, 61,000 miles, insulated, bed, carpet throughout, $2600. Can be seen at 2707 Winster Rd.

MUST SELL 73 CHEV VAN, short wheel base, V-8 automatic, power steering, power brakes, many extras, very reasonable. 382-4012 or 479-9581.

1975 DATSUN PICKUP, AUTOmatic, 31,000 miles. Immaculate condition. $2975. 384-1721, 592-3121 Sports and Classic Cars, 640 Hillside D00244A.

1973 FORD F100 4x4, V8, 4-speed, low miles, winch. Trades welcome. 386-3516, local 27. Metro Econo-Lot. DL0431A.

73 FORD ECONOLINE VAN, 6 cyl. auto, tested. $2650. GARDEN CITY AUTO SALES LTD., 2978 Douglas, 382-9111. D-01319A.

1976 DODGE SUPER VAN, power steering, power brakes, cruise control, low mileage. 385-3072.

1977 DODGE PICKUP, ONE owner, 20,000 miles, automatic, power steering, excellent condition. Between 4-7pm 595-3326.

1968 VW CAMPERIZED WINdow van, one owner, rebuilt engine, radio, ice box, custom cushions. $1900. 478-0655.

'71 FORD F250, SECOND owner, excellent shape with many extras. $2800 or offers, 474-1456.

1974 FORD COURIER
New steel radials and mags, fibremold canopy, excellent condition, $2,975. 656-4336.

1978 GMC VAN, 12,000 MILES, part camperized with extended roof. Big 6-standard. Sacrifice sale. 478-9207.

1978 DATSUN PICKUP DEluxe, AM/FM radio, heavy duty suspension, $5100 or best offer. 642-3290.

72 CHEVY VAN, CUSTOM INterior, mags and radials, many extras, $5500. Phone after 5, 477-3749.

'56 FARGO 1 TON, 5,000 MILES on rebuilt motor, needs clutch and minor repairs, $200. 477-7835.

FOR QUICK SALE
1955 4x4 Army power wagon, panel, A-1 shape, offers. 477-4528.

1977 FORD F100, HALF TON pickup with camper shell, other extras. Good condition. $4400. Before 9 pm 383-2542.

1973 DATSUN PICKUP, 42,000 miles. Exceptionally clean $1875. 384-1721, 592-3121 Sports and Classic Cars, 640 Hillside D00244A.

1976 DATSUN SPORTS TRUCK, 14,000 miles, Clovercraft canopy, extra snow tires on rims, $3,900. Estate Sale. 479-6119.

1975 CHEV 60 SERIES, 27,000 miles, china box, $7200. Good condition. 647-5532.

1950 WILLYS WAGON, EXCELlent body, rebuilt motor, asking $1500. 746-7506.

1960 CHEVY, SHORT BOX, 2000 miles on rebuilt motor, solid truck, asking $950. 721-3988 after 5.

69 CHEV ¾ TON,

158 TIRES

JUST ARRIVED!

The famous "SEMPERIT" Radial Snow Tires for the Honda Civic!

155x12 Tubeless at only $43.85 each

D&D Tire
1620 BLANSHARD
382-7283

FISK TIRES
20% OFF
PASSENGER & LIGHT TRUCK FOUR WHEEL DRIVE SNOW TIRES
A to Z Enterprises
4455 KOKSILAH ROAD
4 MILES SOUTH OF DUNCAN
746-7506

TWO G78X14, SEARS BELTED studded snow tires and rims, for Chrysler products, balanced, ready for road. $35 each. One G78x14 Sears, belted summer tire (new) $30 479-1853

SNOW TIRES, STUDDED, WITH rims, Trelleborg Polar Radial 165-15; Summer whitewall, Dunlop, 6-95-14. Phone 5-6 pm. 652-2267.

SET OF 4, 1200 X 16.5 EIGHT ply traction tires mounted on 10" aluminum mags, complete with chrome caps and nuts. Complete set is new, $750. 652-2305.

SET OF 4 DODGE RALLY wheels with Toyo radial tires. $200. Two bucket seats, $50. 652-1369

TWO SNOW TIRES ON RIMS for Astre or Vega, $45. Two 8.25 X 14 snow tires, $15. 479-6857.

2 US MAGS ON F-60-14 RADIALS, $150. 595-8008

PAIR C78-14 BELTED SNOW tires, $50. 656-7015.

4 TIRES AND 4 ET MAGS. 388-9972 between 5-6 pm.

160 PARTS, ACCESSORIES

HABITAT'S EQUIPMENT CENTRE
994 GOLDSTREAM AVE
478-0811 DL01978A

FOR HIM FOR CHRISTMAS

Smith Deluxe 8,000 R.P.M. Tachometer mounted in black krinkle finish cup (14-003) $59.95.

Holley or M/T valve covers from $37.45.

11 pc. 3/8 socket set, $17.95. 40 pc 3/8 and 1/4 socket set. Metric and S.A.E. combination $31.65.

Many "Stocking Stuffers" under $10.

Dress up your pickup, (side irons) Regular $239, now $139.

Prices effective until Tuesday December 19th, only.

BOBCAT SPECIALS

1 only 700 Bobcat and 1 only 444 Bobcat at super low prices.

EASY FINANCING

383 ENGINE AND AUTO, EXCELLENT running, complete, $425. Complete 327 auto, 66 SS Impalla, as parts, bucket seats, console, 12 bolt rear end, etc. Will trade race cam for 318 or buy. Shawnigan 112-743-4673.

RADIATOR REPAIRS, FAST top quality repairs at Maurice's Auto Body, 427 Beta St., phone 386-3381 or 384-8094. Located behind the Burnside Pay and Save Gas Station.

TWO ELECTRIC WINCHES, one light duty, $75. One heavy duty, $200. New Iskey cam, rockers and shimes, 360 or 390, $75. C78x14 snow tire, $25. 10amp battery charger, $15. 386-1725

VEGA PARTS, 4 NEW RADIALS, 2 and 3 speed automatic, 3 and 4 speed standard transmissions, radiators, etc, etc. 474-2728.

WANTED: CHEVY PARTS, '55 2 door sedan and fiberglass frontend, high performance 327 block and internal parts, good shape. 478-5090 after 6:30.

RUST PROBLEMS??? We sell rust replacement panels for most cars and trucks, 1949 to 1977. Now at Frank's Trading Shop, 1819 Douglas St., 385-2022.

FERNY'S AUTO BODY. COMPLETE collision repairs and refinishing. 728 Pembroke St. 382-4324.

8' TRUCK CANOPY $200. 1/2 OR 3/4 ton truck chains $40, 1970 Toyota Corolla wagon $800 or offers. 652-5585.

FOR SALE, DRIVERS SEAT, complete from 1978 GMC Van. 384-8354.

78 350 TURBO TRANS, PRO built, can be seen running. Ask for Ed 386-3735.

67 CAMARO, $550; 1.94 HEADS, $150; 4 speed Muncie, $350. 478-5404.

427 RACING ENGINE, NEEDS work. Best offer. 386-8331 between 8-5 or 382-3842 after 5.

PEUGEOT 404 MOTOR FOR parts plus bits and pieces, $50. 652-2719.

1963 4 DOOR VALIANT STATION wagon for parts. 652-3376 evenings.

1968 AMBASSADOR FOR parts, runs well, needs body work. 598-7261.

COMPLETE SET FRONT DISC brakes for '73 Challenger. 479-7026.

AUSTIN 1100 AND 1300 AMERICA body, engine, transmission, parts. Phone 477-3668.

1969 RAMBLER ENGINE, transmission, 45,000 miles, 1965 Pontiac parts. 656-7101

6 ONLY 1900-20 WHEELS AND tires, $55 each. Chrysler Hemi head truck engine, $100. 652-5870.

NEW SPITFIRE HARDTOP, fits '74-'78 models. 592-1741.

F-100 4X4 COMPONENTS. 721-5290 after 6 pm.

HAVE FOR SALE, 59 BUICK OR will purchase 59 Buick. 595-6153.

65 AUSTIN 1100, PARTS OR whole. 598-3529, 385-5939.

ENGINE, FENDERS, DOORS, etc from a 1973 Astre. 595-7177.

JAGUAR 3.8 LITRE HEAD GASKET set. Phone 479-9965 after 5.

WANTED: USED FLOOR JACK. Call evenings, 477-7090.

WANTED; TR6 TRANSMISSION, call 386-2887 evenings.

WANTED: 67 DATSUN PICKUP rear end. 384-5235 or 384-5721.

67 MGB GT, PARTS OR WHOLE. 382-0109.

HEADERS FOR GMC 68-78 AND parts for 67 Dart. 479-8873.

'67 BUG, PARTS OR WHOLE, 383-0003.

2 STOCK MUFFLERS FOR 68 Cougar, 302,, $20. 592-1853.

SNOW TIRES, H78-14, ATLAS, belted, pair, $25. 652-2054.

WANTED: 1968 REBEL, 2 DOOR hard-top body, 474-1370.

53 CHEV CHASSIS AND 2 - 253 Chev coupe doors, $50; 478-4336

59 GMC 1/2 TON, VOLVO 544, parts. 385-6187

67 CORTINA FOR PARTS, $50. Phone 479-1223.

77 FORD CHROME BUMPER, $40. 383-4357

74 FORD PICK-UP PARTS, 302, auxillary gas tank, 479-8508.

160 PARTS, ACCESSORIES

CHEV
2 sets of 172 heads small block, two 3 speed transmissions, complete bellhousing, new clutch and pressure plate, fly wheel resurfaced, complete $70. Small block oil pump, Chevelle diff. and housing, small block intake and carb (Rochester). 1978 Chev 3/4 ton truck parts, 4 Chev chromies and 2 Cragar mags.
FORD
Two FR70-14 radial tires-new, 302 heads, 351 Windsor 4 barrel intake. 1969 410 motor and trans. 1964 Ford Van. 1963 Mercury Comet, new tires 700x13. 170 cubic inch Ford 6. 1967 Cortina wagon.
DODGE
440 V8 complete $250. 383 4 barrel intake, four 14" snow tires on Dodge rims. 478-4614.

4 ONLY, FOREIGN PICKUP, sliding sunroof; 2 only, VW beetle, sliding sunroof. Pillow back captain chairs for vans; 2 only, blue, $135.00 each; 4 only, green, $135.00 each.
Trans Canada Glass
935 Mason St.
382-9184 (9-4 Mon.-Fri.)

NEED EXTRA MONEY??? Heres how! We give short term loans, using your stereo, tools, wheels, tires, manifolds, etc. as collateral. We also buy, sell and trade at Frank's Trading Shop and Pawnbrokers, 1819 Douglas St., 385-2022.

MINI ENGINE AND AUTOmatic trans, trans needs work, $75, 997 Cooper block, rods and pistons, gone only 4,000 miles, $35, 850 engine in pieces, $35, 997 block, 1100 block, ansa exhaust, many other bits. 652-2619

ONE DATSUN 1974, $175. ONE Pontiac motor 1968, $250. One Buick motor 1967, $250. One 327 cubic inch motor, $300. One 1964 Pontiac for parts, $25. Lots of extra parts. 382-2817 after 5, weekdays.

VICTORIA 4-WHEEL DRIVE FREE WHEELING HUBS for any make of 4-wheel drive. D-13531.
597 Hillside at Rock Bay 386-6511

162 AUTO REPAIRS, SERVICE and TOWING

CERTIFIED MECHANIC WILL do any car repairs for low prices. Valve grind for V-8 $295, six cylinders, $195, 4 cylinders, $135, VW $150 including parts. Complete overhaul for VW, $295 including parts. All work guaranteed call anytime 383-6686

ADVANCE RADIATORS
Cooling System Specialists
Expert 1 day service
386-2334 2-731 Pembroke St.

WANTED: EXPERIENCED body man, reasonable rates, to repair Rust. Private. 595-6429.

ON THE SPOT
Steam cleaning, reasonable rates. 479-2088.

SCRAP CARS HAULED Associated, 478-9571.

NEED YOUR AUTO OR BOAT repaired. 24 hour service. We come to you. 388-6275 pager 2945.

166 CARS AND TRUCKS WANTED

NEVER SELL YOUR CAR UNTIL YOU HAVE OUR OFFER
INSTANT CASH!
DePape Motors Ltd.
779 Pandora 384-8035

WE PAY
the Highest Prices for Your Clean Used Car
TRY US—YOU'LL BE SURPRISED!
CONTACT CARL SPICER
Used car mgr.
Empress Pontiac Buick GMC LTD.
382-7121 dl01227A

Esquimalt Automart
PAYS
High Prices
FOR LATE MODEL USED CARS
480 Esquimalt Rd 382-7195

Top Dollar
FOR
TOP CLEAN CARS
Contact:
BRUCE LOCKHART
CORNELL-CHEV-OLDS
3050 Douglas 385-5777

WANTED
Honda, Volkswagen, Toyota, Datsun, MG, Triumph. 384-1721, 592-3121, Sports and Classic Cars, 640 Hillside. D-00244A.

WANTED
Where are those $100-$300 autos?
THRIFTY AUTO SALES
DL02205A
384-5626

WANTED
PICKUP TRUCKS
GARDEN CITY AUTO CENTRE
382-9111 2978 Douglas

WANTED
VW Beetles, vans or campers — Call Douglas Volkswagen, 388-5466. DL-00341A.

CASH FOR GOOD, CLEAN USED CARS
THOMAS-PLIMLEY LTD.
1010 Yates St. 382-9121

HAVE FOR SALE, 59 BUICK OR will purchase 59 Buick. 595-6153.

68 CHEVELLE, 2 DOOR HARDtop, must be clean. 479-1402.

WANTED FIAT X1/9. PHONE 385-1496 days, 386-1970 evenings.

168 CAMPERS, TRAILERS and MOTOR HOMES

WE WILL BUY YOUR GOOD used Rec. Vehicle. Peden R.V. Ltd., 2855 Quesnel St., 386-3464.

NEW DELUXE 8' ALUMINUM canopy, light, insulated. 1291 Garkil. 477-3562.

1976 KUSTOM KOACH, 30', EXCELLENT CONDITION, low mileage, $10,295. 479-0551.

REAL SOLID CANOPY FOR short box step side. $75. 385-6825.

72 VW VAN, CAMPERIZED, Norcold AC/DC fridge, gas heater, $2500. 598-4201.

WANTED: USED LATE MODEL 20' self contained trailer, also late model 4x4 pickup. 477-3781.

CUSTOMIZED TRUCK CANOPY for sale, fits Ford or Dodge, $350. 479-6815.

168 CAMPERS, TRAILERS and MOTOR HOMES

DOMINION MOTORS
HOME OF
—LAYTON Trailers
—KIT Campers
—CHINOOK Motor Homes
—LITTLE CHIEF Toyota Motor Homes
—TRAV-L-MATE Trailers

GO SOUTH WITH THE BEST

77—JAMBOREE MOTOR HOME, fully self-contained, 21,000 mi. $11,995

76—CHINOOK, fully self-contained, Captain chairs. Was $18,250. Reduced to $17,500

73—25' EXECUTIVE MOTOR-HOME. Fully self-contained with air conditioner, awning, 4,000 K.W. Onan generator, 6 new 12-ply Michelin tires. In new condition. 48,000 miles. Was $26,950. Reduced To $24,500

73—COURIER & DATSUN CAMPER 33,000 careful miles — air shocks, 3 burner plate, icebox, porta potti $3,495

Layton Trailers 24'-19'-17'

PARTS, ACCESSORIES REPAIRS
HOURS OPEN
Mon. to Sat., 8 A.M. to 5 P.M.
Dealer Licence Number D-00448A
1703 BLANSHARD ST.
(Across from Hudson's Bay parking lot), Victoria, B.C., 385-5012.

LOGAN'S RV
OKANAGAN
YEAR-END SALE
A special purchase enables us to offer the following 1978 8 ft. campers at GREATLY REDUCED prices.

3—with fridge, furnace and oven.
Sale price $3,350
'79 Replacement $4,100
You save $ 800

2—with fridge and furnace.
Sale price $3,200
'79 Replacement $3,975
You save $ 775

Standard features on these campers include screen doors, escape hatches, one-pce. roof, space for toilet and sliding cab window.

PARTS & ACCESSORIES REPAIRS
OPEN (Mon.-Fri.) 9-6 p.m.
650 Burnside East near Douglas
D-00287A
PHONE 384-0213

Fennell's
TRAILER SUPPLIES LTD.
PROPANE — REPAIRS AND APPLIANCE SERVICE
Custom Building and Van Conversions
Large Parts and Accessories Store
652-3941
Mon.-Sat. 9 to 5
Sun. 12 to 4
6459 Patricia Bay Hwy.

RAVEN R.V.'s
SEASONS GREETINGS to our friends and customers
4099 Tuxedo
479-3178

Repairs—Service
Parts—Accessories
PROPANE
All at
BOB'S
MOBILE HOMES LTD.
25 Crease 386-3623
DL 00414A

IMPALA CAMPING WORLD
APOLLO OTTO BOLER LIONEL WINNEBAGO
FLEETCRAFT SUNDOWNER HOLIDAIRE LEISURECRAFT
CANOPY TOPS — ACCESSORIES
PAT BAY HWY SIDNEY
656-5504 MDL 248B

ALL OFFERS CONSIDERED
TRADES WELCOME
OPEN 7 DAYS

HOLIDAIR TRAILER 20 1/2' 1973 like new, 5,500 road miles. Tandem, electric brakes, twin propane, spare wheel, all good rubber. Seperate 4 piece bath with flush toilet and holding tank, 3 way fridge, alternate 12 V water system with storage tank and battery. W/W shag on tile throughout. TV antenna, winterized. $3,900. 478-7552 or drive by 2830 Hagel Road.

LOW PRICED MOTORHOME Sleeps six, in a professionally built interior, has toilet, sink, stove, furnace, 3-way fridge, lots of storage. Newly rebuilt transmission and V8 engine on a reinforced and fibreglass '58 Ford Chassis. Roof vents and lots of louvered windows. Very dependable, good looking and fun. Askin $2500. 598-2706.

78 20' SECURITY
GM Vandura Chassis, 400 eng., dual exhaust, eng. and trans., oil coolers, am/fm stereo, Coleman air conditioner, 4,800 km (app. 3,000 miles). Must sell, best offer excepted this week. Trades considered. Please call 592-0613 after 6 pm.

DOGWOOD TRAILER SALES
PARTS—PROPANE
WESTERN WILDERNESS Campers
WILDERNESS KOMFORT Trailers
2630 Deville Road
Highway 1 at Millstream
478-6841 DL-00421A

FOR RENT OR SALE
MOTORHOMES
WEEKLY—MONTHLY
GARDEN CITY AUTO SALES LTD. 2978 Douglas, 382-9111. D-01319A.

1978 CHEV ARISTOCRAT 20' motor home, V-8 auto, P.S., P.B., front and overhead air cond., furnace, fridge, toilet, shower, 4-burner stove, oven, shag carpet, sleeps six. GARDEN CITY AUTO SALES LTD. 2978 Douglas, 382-9111, D-01319A.

26' WINNEBAGO FOR RENT. Call 642-3502 anytime.

UTILITY TRAILER, FACTORY built, $200. 382-2965.

168 CAMPERS, TRAILERS and MOTOR HOMES

COASTLINE'S
HAVING A YEAR END RV SUPER SALE
EVERY 1978 RV IN STOCK HAS BEEN REDUCED IN PRICE $100's OF DOLLARS.

PLUS WE'VE GOT FABULOUS DEALS ON SOME 1979's.

DON'T WAIT TILL SPRING — IT COULD COST YOU SERIOUS MONEY.

EXAMPLES
1978 20' self-contained Rustler, 7 sleeper, 1979 price $7600. Buy It Now For Just $6295. The difference is $1305.

1978 Travelaire 23' trailer with tub and shower, 7 sleeper, radius windows, eye level oven, battery converter. 1979 price $9400. Buy It Now For Only $8,095. The difference is $1350.

1979 — 78 Travelaire Mini Motorhome, Canadian Deluxe Mini with all the goodies you'd ever want. 1979 total unit price $26,700. Buy Our Only One Now At Just $23,700. The difference is $3,000.

ARRIVING SOON ANOTHER FRONTIER 1979
Shower Model
Van Conversion

COASTLINE TRAILER CENTRE
3388 Douglas St.
382-6102 DL001346A

PEDEN RECREATIONAL VEHICLE LTD.

VANGUARD
Camper—Motorhome—Trailer
—TRIPLE E—TIOGA
—Motor Homes—
LEO-CRAFT
Deluxe (Class A) Motorhome

OUR FIRST TRIPLE E CLASS A Has Arrived
It's the beautiful 25' Algonquin featuring large rear goucho dinette, roomy bathroom and all the features and conveniences you'll need to make that trip south after Christmas.

GOOD SELECTION NEW and USED MOTORHOMES

JUST TRADED
—'74 3/4 FORD 45,000 mi., air cond., 460 Ranger XLT, loaded, c/w 11 Galaxie Camper $6995
—'77 22' VANGUARD, Minihome, 7,000 mi., fibreglas roof, air cond., awning $20,995
—'77 DODGE, Maxi Van conversion, 14,000 mi. $12,495

Large Parts and Accessories Store
REPAIRS
Consignment Sales
RENTALS

PEDEN R.V. LTD.
386-3464
2855 QUESNEL ST. D-01950A
Behind Empress Pontiac Buick

1972 GMC TRUCK, CAMPER and canopy. Tested 350-4V, dual exhaust, new paint, good repair. Camper fully insulated, chemical toilet, fridge and stove. Louvered windows. $4000 complete. Barry after 6 o'clock, 383-8763.

1970 22' SKYLARK TRAILER with fiberglass roof. This is a deluxe unit in exceptional shape, many extras, must be seen to be appreciated. $5,000 or best offer. Also have Caprice Estate station-wagon for sale. 383-4588.

HEAVY DUTY UTILITY TRAILER
Sturdily constructed 4x6 with removable tailgate. Brand new, just built, $395. Logans R.V. 650 Burnside East, 384-0213.

CAMPER FOR JAPANESE OR Courier P.U. Professionally-built c/w stove, ice box, and jacks, $1195. Esquimalt Automart Ltd. 489 Esquimalt Rd., 382-7195. D-00856A.

MOTORHOME RENTALS
Various sizes, reasonable rates, clean, well maintained, most with major options including air and power plants. 479-6612.

GOING SOUTH FOR THE WINter? Take your home with you. Totally self-contained '75 GMC Security mini-motor home, low mileage, $14,500. 598-2202.

18' TRAVEL MATE, 6 MONTHS old, fully insulated, all conveniances, sleeps 6, asking $6,000 or closest offer. Phone 479-8872 before 5 pm.

WANTED: APPROXIMATELY '74 Volkswagen Westphalia, low mileage, good condition, 598-1572, 5-9 pm.

26' 1973 SCAMPER MOTORhome, 1974 Vega-custom trailer, extras, $19,500 complete. 384-6002.

1972 CHEV 3/4 TON WITH 1973 11'6" Sportsman camper, low mileage, loaded with all options, $7,000 or best offer. 384-4238.

FOR RENT: 21' WINNEBAGO motorhome, low winter rates. 477-2704.

RENT NEW DELUXE MOTORhome $150 weekly 64 km, 477-0968 477-2333

SPORTSMAN'S SPECIAL, sleeps two, bargain at $600.00. 479-6583 or 479-7308.

169 MOBILE HOMES AND PARKS

WINTER IS HERE AND SO IS
TWIN OAKS
Only 3 sites left for your new prefabricated home. Complete with skirting, sundecks, shed, paving, landscaping and much more! Visit our Rep on location at 1498 Admirals Rd, 2-4, 7 days/wk. Display homes in Langford 2744 Spencer Rd. Open daily till 8, Fri., Sat., Sun. till 5. Be in before Christmas. Call 474-2154. Buy Right Homes Ltd. D01927

TRADE
Your car or boat as down payment on 1974 double-wide mobile home, 3 bedrooms, new carpeting, stove and fridge, sundeck, near lake, immediate occupancy, $18,900. Call 478-1854.

GOLDSTREAM HOMES LTD.
New 14x70 Atco 3 bedroom complete with deluxe interior and furniture package, set up in nice park plus 3 months free rent. Phone 478-1751 or 478-8774 Marsh Smith at Trans Canada Hy at Sooke Lake Rd. DL 1280A

169 MOBILE HOMES AND PARKS

GOLDSTREAM HOMES LTD
New 24x40 Atco, 2 bedroom complete with deluxe interior, furniture package and ensuite bath, plus 6 months free rent in Family Park. Phone 478-1751, 478-8774, Marsh Smith at Trans Canada Hy at Sooke Lake Rd. DL 1280A.

MUST SELL 12X68' 2 BEDROOM mobile home in seaview park, Sooke. Immaculate condition. Includes stove, fridge, washer, dryer, wall to wall carpets. Asking $15,500. All offers considered. 642-5569 evenings, 383-4973.

GOLDSTREAM HOMES
New 14x70 2 bedroom, complete with deluxe furniture and interior finish. Plus 3 months free rent. Phone 478-1751 or 478-8774 Marsh Smith at Tran's Canada Hy at Sooke Lake Rd. DL 1280A

DELUXE AMBASSADOR
2 bdrm. and den, 1 1/2 baths, beautiful location and landscaping. Adults only. Call Keith at 478-6434 or 478-0034. Admiral Homes Ltd., DL-0134438.

DEC. GIFT!
Microwave Oven!
Present this ad with a deposit on the purchase and on possession of a new or used home! Homes from $4500. Buy Right Homes Ltd.

MOBILE HOME 12X66 1/2, PRIvate park, 3 bedroom, 2 baths, 5 major appliances, wall to wall, excellent condition, sundeck, storage shed. 9:30-1:30 pm. 478-2335.

WANTED 2 BEDROOM MOBILE home on lot. Close to Oak Bay area or easy access by bus. Fridge, stove, washer, dryer included. Approximately $6000. 592-7358.

A FEW MOBILE HOME SPACES left. Double and single wide. Will accept pets and Children. 642-3502 anytime.

$5995.
Damaged 68x12. Do your own repairs. Save!! Buyright 474-2154. D01927.

WOW! $7500.
On bus and walk to shops! Nice home on fenced treed site. Close in! Buyright 474-2154 D01927.

DOUBLE WIDE $16,950.
3 Bdrm, utility rm, addition, porches, 3 appl, enormous lot! Wow! Buyright 474-2154 D01927.

BEFORE YOU BUY
Check long term leases on all sales in Shirlmae Park. 478-1315 or 383-0750.

PET AND CHILD WELCOME
14 X 52, Two bed, Glen River, furnished, $18,900. 383-0750 or 478-1315.

FOR SALE 1976 HOMECO AMbassador 12' x 68' mobile home, offers taken, phone 477-1838, Mrs. Hegland.

1970 GLENDALE, 56X12, LARGE lot, Goldstream Villa, $13,900. 474-1615

CRAIGFLOWER RD!
This is a real beauty. Only $6000. Buyright 474-2154 D01927.

12X64 MOBILE HOME, IN park, in Shawnigan. Must be sold. Easy terms. 383-6702.

CLEAN, COMFORTABLE 30' trailer on pad, $3900. 479-8112

178 SUMMER HOMES, COTTAGES and RESORTS

DELUXE 4-BEDROOM SKI chalet at Big White Mountain, Kelowna B.C. Available January 1st. Call 595-2840 or 388-7690.

190 ROOM and BOARD

OPEN MINDED PERSON BEtween ages 20 and 30 to room and board in my home, large room good meals, and freedom. $175 monthly. 383-8336

LADY PENSIONER OFFERS room and board to a mature lady, nonsmoker, for companionship. 384-7370.

DELUXE ACCOMODATION, room with private bath, retired only, 388-4134 after 7 pm.

193 ROOMS TO RENT

DOMINION HOTEL
Rooms from $50 per week to $175 per mo. with TV and maid service at our full facility downtown hotel, close to all buses. 384-4136, 759 Yates St. Division of Wells Fargo.

LOW RATES
MAID SERVICE
rooms by day, week or month. Singles from $40. per week, $125. per month. The James Bay Inn, 270 Government St., 384-7151

FRONT, BRIGHT ROOM, IN private home. Ground floor, all found. Reasonable, good meals. 595-1071

LARGE FURNISHED BASEMENT room, near town, share facilities. $90. 383-8437

ROOMS FOR RENT, RANGE, fridge, tv, near town. Apply after 4 pm, 384-2504.

DOUGLAS HOTEL. $180. PER mo. $50. per week. Bath and TV.

197 HOUSEKEEPING ROOMS TO RENT

FAIRFIELD AREA
Furnished suite on Southgate St. available immediately., Ideal for working girl. Walking distance to park, town, etc.
CREIGHTON PROP. MGMT.
388-4422.

FAIRFIELD
Furnished housekeeping room. Available immediately. $95 p/m. Phone Audrey at PAC-WEST INTERNATIONAL REAL ESTATE BROKERS INC. 388-6161 (24 hrs.).

AVAILABLE IMMEDIATELY from $115. Including utilities, carpeted floors, bed, table, chairs, hot plate, Vic West area. Phone 384-5605.

JUBILEE AREA. LARGE room, share kitchen. $125 a month. Single sleeping room, $90. 592-9780.

$100, AVAILABLE IMMEDIAtely, furnished room, own cooking facilities, near Jubilee. 595-0152.

FAIRFIELD, AVAILABLE JAN. 1, clean and quiet, share bathroom, females only. $120. 386-0065.

FAIRFIELD BY THE SEA. Furnished bachelor, w/w, fridge, stove, TV lounge, utilities included. 384-7575.

RITZ HOTEL—DOWNTOWN
Elevator service T.V. lounge
710 Fort St. 383-1021

CLEAN, QUIET, KITCHENette, sink, gas range, working man. 1007 Johnson.

FAIRFIELD FURNISHED, stove, fridge, sink. Student or working person, $150. 383-1000.

NEAR FORT-COOK. FRIDGE, stove, sink, cablevision, fully furnished. 384-5920.

NEAR VICTORIA GENERAL Hospital, quiet room, sink, stove, cable. 384-0120.

FAIRFIELD AREA, FURnished room with kitchenette, 595-8008

$85. WALKING DISTANCE TO town, open for rent 11 am. to 1 pm. 1157 Johnson Street.

JAMES BAY NEAR BUS, shops. $92. Suit business woman or retired lady. 595-6588.

FURNISHED QUIET ROOM off Oak Bay Ave. Ladies only. $90 per month all inclusive 598-7690

LARGE HOUSEKEEPING room, stove, fridge, and sink included. $135. 477-8522

$105, HAS OWN KITCHENETTE, Fernwood, suit younger person. 478-8934

3 ROOMS WITH OWN HUGE kitchen, sunny location, Fernwood, $145. 478-8934

AVAILABLE 1ST JAN FOR A retired or semi-retired lady, walking distance. 382-6681.

197 HOUSEKEEPING ROOMS TO RENT

ONE HOUSEKEEPING ROOM to rent, all utilities included. Rent $70. 2593 Vancouver St., 384-3890.

FOR QUIET GENTLEMAN, close in town, $95, utilities included. 382-8894.

AVAILABLE IMMEDIATELY, near Cook and Fairfield, furnished, stove, fridge, utilities. For quiet responsible person. With sink $110, without $100. After 10 am 384-3825.

200 APARTMENTS TO RENT UNFURNISHED

WEST COAST COURT
Blanshard and Hillside
Victoria's newest most centrally located commercial apt complex, walking distance to Woodwards, Mayfair and easy access to every major shopping center including downtown. Apt/Hotel convenience including underground parking and onsite banking service at reasonable rates. Ideal situation for the older couple on fixed income, special assistance, rental program rates. Make this fine new DiCastri designed building most attractive for those who want to be near everything without the high cost of hotel living. For appointment to view, please call 386-4721 or 384-2944. Or drop in and ask for Mrs Henry, 9 am to 5 pm daily.

BEACON HILL PLAZA
New Building
1236 PANDORA
Luxurious unique studio, 1 bedroom, 2 bedroom suites, all suites with fireplaces, carpets, draperies and underground parking. Adult oriented. Available for viewing. Daily 10-4, inquires, 9-4:30. Phone 382-2012 or 382-3923.

MAPLEWOOD GREEN
3255 Cook St.
Bachelor, 1 bdrm suites available January 1st. Includes swimming pool, sauna, billiards and free heat.
477-9601

Park Pacific
DELUXE OFFICE SPACE AVAILABLE IN A HIGHRISE OFFICE HOTEL COMPLEX WITH FULL FACILITIES, 3 1/2 ROOM EXECUTIVE OFFICE WITH OUTSTANDING VIEWS INCLUDING HEAT — HYDRO — UNDERGROUND PARKING. AVAILABLE NOW. $530.00 PER MONTH. HARBOUR TOWERS. 345 QUEBEC STREET. 385-2405.

NEWTON GARDEN VILLAGE
1738 NEWTON
2 and 3-bedroom vacancies, in spacious complex. Adult and family blocks. Some carpeted, some hardwood floors. Cablevision. Children's play area. Pool, heat, and buses. No pets. From $193 to $294. Please phone 592-7869.

OAK BAY — Extremely convenient 1-bdrm. suite near stores, bus and rec. centre. Rent $172.21. Avail. Jan. 1. Call 384-9335.
JAMES BAY LUXURY — 2-bdrm. corner suite, underground parking. Rent $405. Avail now. To view call 384-9335.
WALKING DISTANCE TO TOWN — Well-kept older block hsk. rm. and bach. To view call 384-5830.
JAMES BAY — 1-bdrm. suites, w/w, near store, available now. Rent $185. To view call 384-9335.
davidburr ltd.
655 Fort St. 384-9335

VILLAGE GREEN
384-1955
383-1912
We have bachelor, 1 and 2 bedroom apartments and townhouses available for your immediate occupancy. Managers suite 14-119 Croft St.

DARWAI
885 DUNSMUIR
Overlooking West Bay Marina, 1 bedroom from $195-$200. Includes drapes, wall-wall carpet. Heat cable and water. Please call 384-6352.

Cedric Steele Realty Ltd.
388-6258
PRESTIGE!
2-bedroom units at Laurel Point at $550 p.m. A must see, for the renter looking for prestige.
PETER BEVAN 388-6258

$169.00 UP. JUBILEE. ATTRACtive bright 1-b.r. apts., incl. heat, cable, carpet. Avail. now.
$190.00. Lovely 1-b.r. apt. in newer controlled-entrance bldg. close to schools, bus, shopping, town. Balcony, carpet, parking. Children welcome.
$200.25. OAK BAY near Willows. Modern 2-b.r. apt. includes heat, water, cable, laundry. Adults. Avail. Jan. 1.
PEMBERTON, HOLMES LTD.
1000 Government St., 384-8124

HYBURY HOUSE
3868 Shelbourne
1 and 2 bdrm suites available January 1st. Includes swimming pool, sauna Jacuzzi, billiards and free heat.
477-9601

PRIVATE BEACH
Condominium with private entry. Secluded adult oriented complex, 30 mins. from downtown Victoria. 3 units available from 1000 sq. ft. to 1300 sq. ft. 2-bedroom, 2 bathroom, Vacuflor, dishwasher, fridge and stove. $350-$395. Roscoe Developments Corp. 642-5254

PRINCESS PEMBROKE APTS
1020 PEMBROKE ST.
Near new building. Children welcome, no pets. Two 1 bedroom apts. Available Dec. 1st, $190 and $220. Call Res. Managers 382-9454 or 383-8334 anytime.
CHATEAU ROCKLAND APTS. LTD.

NEW $269
Available Jan. 1. Central loation, 2 bedroom, 1 1/2 baths, covered parking.
VILLA LISA
1116 QUEENS
Res. Mgr. 386-3646

BRIGHT AND SPACIOUS, 1 AND 2 bedroom suites in Esquimalt from $172 and $237 including heat, cablevision and parking. Managed by owners, 385-6547.

200 APARTMENTS TO RENT UNFURNISHED

Treelane Estates
AT THE WATER'S EDGE
Enjoy meeting your new neighbours in the congenial atmosphere of our Malahat Lounge, where the views of the city, sea, and mountains are spectacular. Join one of our bridge clubs, or the billiard group, build some shelves, in the hobby room, or just relax in our whirlpool after a sauna. This lovely lifestyle is already established here at Treelane, a very special apartment complex.
CURRENT VACANCIES
1 Bedroom, for those who enjoy being at ground level — view toward the water. $275.
1 Bedroom with a lovely view of the water and the gardens below. $310.
1 Bedroom, high above the waterway with a view of our lovely city, available in January. $305.
2 bedrooms and den, fantastic view of the Malahat, the Olympics and the ships at sea. Available New Years Day. $455.
103-105 GORGE RD. EAST
Open daily for viewing
Mon.-Fri. 10-6 PM
Sat.-Sun. 12-5 PM
388-5332
Adults only — No pets.

CONCORD
WINDSOR COURT APTS.
252-254-258 Gorge Rd. E.
BRIGHT SPACIOUS APTS. HEAT INCLUDED. EXCEPTIONAL RECREATION FACILITIES.
Including:
50' indoor swimming pool — saunas — swirlpool — squash court — tennis court — universal gym.
1 Bed. from — $215
2 Bed. from — $275
Adults only — no pets
For information or appointments please call
Resident Managers:
Mr. and Mrs. Mundy
385-6075
Mrs. Pepperall Jr.
384-6305
Mrs. Pepperall Sr.
384-6103
Office Mon.-Fri.
388-4555
MacArthur Park Estates

THE CHELSEA
865 View at Quadra
Beautiful Bachelor Suites, starting at $168 per month.
—EXCELLENT LOCATION FOR PEOPLE, RETIRING DOWNTOWN.
—WALK TO CHURCH, SHOPPING, LIBRARY, THEATRES.
—QUALITY CARPETING, APPLIANCES AND DRAPERIES
—CONCRETE AND STEEL CONSTRUCTION, WITH BEAUTIFUL BRICK EXTERIOR, AND RECESSED BALCONIES.
Start the New Year in your new apartment! We will hold your choice suite 'till Feb. or March, 1979!
—Enquire about the "SAFER PROGRAM FOR SENIORS" (Gov't Subsidy)
RENTAL OFFICE AND MODEL SUITE OPEN
MON.-FRI. 10-6
SAT., SUN. 12-5
382-2139

KIM Professional Management
Available for viewing, choice apartments with w/w carpets and drapes, etc. in quiet, clean, controlled-entrance buildings, most suites available immediately.
HILLSIDE-QUADRA AREA
2533 DOWLER PLACE 383-2337
1 Bdrm — $190
1025 KINGS ROAD 383-7633
1 Bdrm — $210.
CRYSTAL POOL AREA
909 PEMBROKE ST. 382-0652
1 Bdrm — $190
1017 QUEENS AVE. 388-9780
Bach - $165
JAMES BAY AREA
343 SIMCOE ST. 385-6462
Bach — $180.
JUST OVER BAY ST. BRIDGE
404 DUNDAS 384-1433
1 Bdrm from $215.
For information and viewing of specific buildings phone apartment Managers at number opposite listed building other-wise phone rental office
Day's 386-3281
Evenings and Weekends
385-5292 or 388-5852

BACHELOR SUITE, SELF CONtained, private entrance and parking, in older house. Near Stadacona Park. $135. 382-3207 or 382-6618.

2 BEDROOM CONDOMINIUM, Burnside Gardens, adult section, no pets, stove, fridge, and dryer, $200 per month. Available January 1st. 385-9342

WALK TO WORK
2 bedroom, $255. 385-0077 or 658-8829.

NADEN 1 BDR, $200
Large, waterview, adults, no pets. 477-8096 John 388-7557.

JAMES BAY AREA
1 bedroom suite available, January 1st, '79, $185. Adults only, no pets. 592-9516.

HILLSIDE AND GRAHAM. DEluxe 2 bedroom suite. Wall to wall, no pets, available January 1st. 386-2871 or 382-9995.

BACHELOR AND 1 BEDROOM apartments in James Bay and Fernwood districts. 384-8744 or 383-8813.

COLUMBIA APT. 850 ADmirals Rd. 2 bedroom suites, available right now. $200. Child welcome. 382-5811, 388-7651.

200 APARTMENTS TO RENT UNFURNISHED

WATERFRONT
CHRISTIE POINT APARTments, Admirals Rd. and Craigflower. 2 bedroom apartments in parklike surroundings. All with a view. Some available immediately, no pets, this is a Bird Sanfuary. Rents from $225, includes heat, Cablevision, drapes and parking. 385-0644 or 382-0848.

FREE RENT UNTIL '79
In deluxe Greenwood Manor. 1255 Verdier Ave., Brentwood. $240. 652-1524 or 388-5123.

2320 QUADRA ST.
AVAILABLE FOR DEC. 15
2-BDRM., 4th Floor, $225
3-BDRM., 3rd Floor, $289
AVAILABLE JAN. 1st
Walking distance to town, heat and parking included. Phone for appointment to view, 383-4547 or 383-2277. Goodwyn Management.

CENTRAL
Modern 2 bedroom corner top floor suite for only $245. Available Jan. 1/79.
DOWLER MANOR
2549 Dowler
Resident Manager 384-7792

WATERFRONT
1 bedroom suites, available in adult only, no pet building. Heat and cablevision included in rent. Building features indo

200 APARTMENTS TO RENT UNFURNISHED

YPM YOUR PLACE MANAGEMENT
1720 COOK ST. 388-7324

CUBBON RENTALS
1035 NORTH PARK
1044 BALMORAL ST.

Available — for senior renters: Bachelor $145. One Bedroom $195.
Includes:
— billiard room, T.V. room, and games room
— one block from lower priced supermarket
— good management assured.
To View: Call manager, Mr. Watts, St. 408 at 386-0923. For pick up at your convenience call 388-7324.

1022 PANDORA

Bachelors and 1 bedroom available now and January 1. Close to town. Clean modern building. Large balconies. Controlled entrance. Call Mgr. at 388-9738.

BROWN BROS. on LANSHARD
"People Helping People"

LORD ESSEX
240 Simcoe St. 384-2035

One bedroom suite from $198.25 includes heat and cablevision, W-W carpet.

Two-bedroom suite — $237.25

LADY ESSEX
270 Simcoe St. 384-2035
One bedroom suite, $202.25
Bachelor suite, $168.00
Heat, cablevision, W-W carpet included.

For further information please contact Brown Bros. Agencies Ltd. 385-8771

BROWN BROS. on LANSHARD
"People Helping People"

ELLERY APTS.
837 Ellery St.

Warm and comfortable at a very good price. Children welcome, one and two bedroom suites. $195.00 and $225.00 per month. Wall to wall carpet, heat included. Please call resident manager at 386-0045.

For further information call Brown Bros. Agencies Ltd. at 385-8771.

CARNARVON MANOR
1243 BAY ST.

Spacious apartments, includes wall to wall carpets, fridge, stove, sauna, swimming pool. Heat included in rent. One bedroom from $190. Close to buses. For information or appointment call Mr. Briggs 383-4288, or V. Milne 384-8826.

BROWN BROS. on LANSHARD
"People Helping People"

829 ADMIRALS ROAD

Excellent value for your rental dollar. One-bedroom suites from 195.00, heat included. To view please call 383-2410.
For further information call Brown Bros. Agencies, 385-8771

Century 21 WESTERN HOMES
1037 Cloverdale 386-3494

NOW RENTING
NEW

1-and-2 bdrm suites in a luxurious apartment in a pleasant, central location. Plush carpets, unique design, balconies. Convenient shopping — bus stop at the door. Tillicum area. Avail. now. Call 388-6314 for further info.

1 BR stes. drapes, appliances. Rents from $190. Hillside area. Call 388-6314.

AVAIL. JAN.1 EXECUTIVE TOWNHOUSES ROCKLAND AREA

Three bedroom luxury townhouses.
Featuring:
—Brick fireplace
—Three bath
—Self-cleaning range
—19 cu. ft. Frost-free frig.
—Washer and dryer
—Garburator
—Built-in vacuum system
—Dishwasher
$550 per month.
Phone 385-8711 to view

CLOVERDALE TOWNHOUSE COURT
991 CLOVERDALE
2-BEDROOM SUITES AVAILABLE

HEAT AND CABLE INC.
CHILDREN WELCOME
Open to View 12-7 p.m.
Contact Manager in Ste. 101
385-0814 or 385-0991
answering service
GREEN BANK DESIGNS LTD.

2 BEDROOM SUITE FOR RENT, no children, more information phone 592-9416

1 BEDROOMS, JAMES BAY, $202 per month, heat, cable included, 385-0980

200 APARTMENTS TO RENT UNFURNISHED

BROWN BROS. on LANSHARD
"People Helping People"

BACHELOR SUITES

$156.25 London Flats — 1321 Broad St.
$145.00 1010 Empress Ave.
$160.00 The Prince Charles — 215-217-219-221 Gorge Rd. E.

ONE-BEDROOM SUITES

$185.00 Blackwood Manor — 2664 Blackwood St.
$213.00 Charles Dickens — 243 Gorge Rd. E.
$207.50 Continental House — 464 Lampson St.
$230.00 Gordreau Apts. — 135 Gorge Rd. E. pool, sauna, swirl pool, heat inc.
$161.25 London Flats — 1321 Broad St.
$166.25 Lord Nelson Apts. — 1615 Belmont St.
$175.00 1010 Empress Ave.
$160.00 Regency Apts. — 1975 Lee Ave.
$250.00 #4 — 1731 Rockland Ave.
$172.00 Royal Commodore — 715 Vancouver St.
$185.00 Skyline Apts. — 2925 Qu'appelle St.
$205.00 Thornwood Manor — 1028 Inverness Rd.
$207.00 Vista Rovale — 1345 Pandora Ave.

TWO-BEDROOM SUITES

$253.00 Continental House — 464 Lampson St.
$225.00 Ellery Apts. — 837 Ellery St.
$204.00 Lord Nelson Apts. — 1615 Belmont St.
$217.20 Luxor Manor — 1050 Richardson St.
$300.00 #5 — 2624 Quadra St.
$218.25 Royal Ramada — 825 Cook St.
$234.22 Skyline Apts. — 2925 Qu'appelle St.
$280.00 Vista Rovale — 1345 Pandora Ave. Sauna, swirl pool, heat inc.
$295.00 Westfield — 1024 Fairfield Rd.

For further information, please contact Brown Bros. Agencies Ltd. 385-8771

WYCLIFFE
1510 Jubilee Ave.
Bachelor suite available January 1st. $175. No children or pets. Res. Manager 598-7862.

KINGSWOOD
2552 Vancouver St.
1 bdrm suite available January 1st. $179. No children or pets. Res. Manager 385-1789.

ROCKLAND ACROSS GOVERNment House, deluxe 2 bedroom character suite, large living room, separate dining room and den. 2 fireplaces, large balcony. Adults only. No pets. $395 per month. 598-3249.

LARGE ONE BEDROOM suite, new wall to wall carpets, own heat control, stove, fridge, drapes, covered parking included. Heated pools, saunas, etc. Near Parliament Buildings, rent $260. 592-9780.

LARGE EXECUTIVE 2 BEDroom suite in condo, stove, fridge and drapes. Private garden patio, wall to wall rugs, walking distance to Hillside Mall. Underground parking. $350. Immediate possession. Phone 477-8574.

FOR RENT, OCCUPATION JAN 1st, Spacious 1 bedroom suite, large living room, dining room, fridge, stove, cablevision, parking, close to bus and shopping. Suitable for retired person, $175. John Anderson, 595-7329.

CLOSE IN ROCKLAND
Large, top floor studio suite, ample closets, modern quiet building. Elevator, cablevision, heat included. Suit quiet middle aged person. January 1. $155, 592-1551, 382-7437.

VICTORIAN APT.
2111 SPRING RD.
1 BR. suite $170. Parents with child welcome. Res. Mgr. 382-6539.

ONE AND TWO BEDROOM apartments for rent in 6 plex. $185, $235. Heat included. Washer and dryer. 943 Esquimalt Rd. 479-7288 or 382-1054. Available immediately.

LUXURIOUS 2 BEDROOM suite with wall to wall, fireplace, all wallpaper, large indoor planter, heating, hydro and cable included. Available Jan 1st. $490. 386-1643 evenings.

DELUXE TOWNHOUSE, $450 and up, brand new 2 and 3 bedrooms, in country setting, heatilator fireplace, fridge, range, dishwasher, double carport etc. Contact 388-6113 or 382-4752.

ACROSS FROM BEACON HILL Park, 2 bedrom suite, $232, available January 1st. 1 bedroom suite, $210, available immediately. Includes heat, hot water, cablevision. 384-5242.

WILLOWS AREA
Bright, quiet, one bedroom suite near beach, shops and bus. Separate entrance and thermostat. Heat, water and parking included. $210. 592-7445.

SIR JOHN FRANKLIN APTS.
3287 Quadra St.
One bedroom deluxe suite in quiet well kept adult block. Heat, water, cable, parking included. $234. 658-5132.

FERNIE APTS, 1177 ESQUImalt Rd, 3 room bachelor suites with fridge and stove, available now. $110 monthly. Pensioner or working person preferred. 595-6834.

VERMAY MANOR
Has 1 and 2 bedroom suites available now. Adults, no pets. 385-4132, 384-9793.

VERDON MANOR
Has 2 bedroom suites available now, kids and pets O.K. 382-0332, 384-9793.

2 BDR. $220
Small block, 741 Admirals Rd. Heat, parking included. Child welcome, 385-0795.

ROCKLAND ARMS
1030 Linden Ave.
Beautiful bachelor suite, quiet block, suit retired Lady.

OAK BAY-ONE BLOCK FROM Marina, 2 bedrooms, 2 bathrooms in concrete building. $520. Lease available. Phone 385-5702 during business hours.

FAIRFIELD, ONE BEDROOM suite, fridge, range, heat, cable TV, laundry facilities, suitable for middleaged or older lady. 479-5665

OAK BAY. MODERN BLOCK, one bedroom suite, rugs, drapes, Hydro included. No pets, available January 1st. $220. 2233 Bowker Ave. 592-1167.

BRIGHT ONE BEDROOM, close to downtown, modern building, $194 includes heat, cable, parking, balcony and drapes. 382-4173, 652-2815 Adults

VIC WEST, BACHELOR AND 1 bedroom apartment in quiet block, heat, water, cable, parking included. Mature adults please. Phone after 4. 386-7245.

ESQUIMMALT
One bedroom in small, clean, modern block. $180 month includes cablevision. 388-5464, pager 720.

SWIFTSURE APARTMENTS
540 RITHET ST
James Bay area - 1 block from Dallas, 2 bedroom apartment, available January 1st, 384-2276.

QUIET 2-BEDROOM SUITE ON Queens, utilities included. $190. 385-2743.

200 APARTMENTS TO RENT UNFURNISHED

CRAIGHOUSE
885 CRAIGFLOWER RD.
1-bdrm. suite avail. now, $200 and up, 2 bdrm. avail. Jan. 1st. Fridge, stove, heat, hot water, drapes, w-w carpet. Vic West bus at door.

382-3480

885 OLD ESQUIMALT RD APTS 2 bedroom beautiful corner suite top floor. 2 balconies. $240. Mature adults. No pets. 477-7026 or 388-6949.

3 ROOM SUITE, CENTRAL, available now, suit elderly or old-age pensioner. Hot water and heat, gas stove supplied. $113. Apply 386-0432 or 385-8296.

LARGE 2 BEDROOM SUITE IN a quiet 4-plex. Fridge, stove. Adults only. Walking distance to town. $220 per month. 384-1486.

ONE BEDROOM APARTMENT, one block from The Bay, 860 Fisgard St. $95. Ask for Doug 478-9123, 658-8493.

2-BEDROOM BASEMENT suite, Burnside-Holland area. Fridge, stove, utilities included. $225 per month. 479-7778.

ADMIRALS RD-NADEN. Large 1 bedroom, cable, no pets, $149 monthly. Available now. 388-2866.

COZY TWO BEDROOM BASEMent suite, all carpet. $220, includes utilities. For quiet responsible working couple. 383-9973.

LANGFORD, ON GOLDstream, 2 bedroom, fridge, stove, and laundry. Available January 1st, adults, no pets, 477-3808

FAIRFIELD, SMALL ONE BEDroom basement suite, one person only. Utilities included. No pets. $185. 598-5405 after 6pm

CITY CENTRE
Reduced rent for responsible couple, to caretake small apartment, 388-9942, 598-4060.

SIR WINSTON CHURCHILL Apartments, 1 bedroom, close to the Law Courts and Victoria General, call 384-1776.

VIC WEST, 1-BEDROOM apartment, $133 per month. No pets or children. Phone 386-2751, 4-6 pm.

2 BEDROOMS $210
Includes all utilities, suit younger couple. Own entrance. Fernwood. 478-8934

$152. NICE 1-BEDROOM SUITE in quiet apartment block. Heat, cablevision included. Elderly lady only. 477-5528.

2 BEDROOM APT, FACING park. Close to downtown on Craigflower rd. $155 monthly. 382-7441.

ONE BEDROOM, CENTRE LOcation, elevator, balcony, wall to wall, heat and cablevision included. $190. 721-3361, 384-9412.

SEMI WATERFRONT, THREE bedroom apartment. Two children welcome, no pets. Pay all utilities. Phone 386-0604.

JAN. 1
$185

High Hillside area, modern 1 bedroom apt., wall-to-wall carpet, drapes, cablevision, heat, parking, stove and fridge supplied. On bus route and close to shopping plaza. Phone 479-3402.

BEAUTIFUL WATERFRONT. Bachelor, 1, 2 bedroom. Reasonable rent. 385-6853

4 PLEX, ONE BEDROOM suite, Esquimalt Rd. available now or January 1. 477-8929

$186, 1 BEDROOM SUITE available Jan. 1, heat and cable included. 383-4880.

ESQUIMALT AREA, LARGE bright, two bedrooms, fridge, stove, heat, $224. 382-1127

JAMES BAY, 1-BEDROOM, $183. Heat, cable, water included. 385-9443.

HILLSIDE AREA, 1 BEDROOM apartment for rent. $170. 595-4231.

ONE BEDROOM DECORATORS suite, wall to wall shag and cedar throughout, dishwasher, 385-8967

THREE BEDROOM, APPLIances included, 40-477 lampson st. $260 month. 382-3493 after 5pm

TWO BEDROOMS, $220.21 Quiet country, available January 1st, 1979. 478-2623.

VIC WEST, $135, BRIGHT, 3 room suite, suit mature lady. 477-5796

VIC WEST, $143, SPACIOUS three room suite, suit older couple. 477-5796.

LAMPSON ST. BASEMENT suite, 2 bedrooms, full carpet, $225. Includes utilities. 384-7280.

1 BEDROOM, AVAILABLE IMmediately, share bathroom, including utilities, 384-2772.

201 APARTMENTS TO RENT FURNISHED

WEEKLY DAILY
Adjacent to Parliament Buildings on quiet street. Fully furnished one bedroom suites. Phones (no charge for local calls), colour TV, saunas, pool, games room, coin laundry, utilities.

THE ROYAL SCOT INN
425 QUEBEC ST.
PHONE 388-5463

MAYFAIR COURT
Well furnished, modern bachelor and 1 bedroom Apt., across from Mayfair Shopping Centre, quiet surrounding. Laundry, elevator, TV, heat,-cable, included. Special rate for retired permanent residents. $210-$235. Short period also available. 650 Speed Ave. 388-7337.

CRAIGFLOWER MOTEL
On Gorge waterway, offers deluxe bachelor and 1-bedroom suites at special winter rates. All the comforts of home. Completely furnished with maid service and laundromat on premises. Call 388-7861, Concord.

RIGHT DOWNTOWN
All brand new. Singles, doubles, family unit with kitchens, 1 bedroom suites with kitchenettes. All have color TV and free phones. Your room is quiet. Full facilities. All under one roof. Weekly or monthly rates. Reasonable. Royal Olympic Hotel, 642 Johnson-388-5513

DELUXE ACCOMMODATION Furnished bachelor and 1-bedroom suites. Maid service, answering service. Indoor heated pool, cocktail lounge, saunas, coffee shop, dining room, laundry, colored cable TV. "No pets." Coachman Inn, 229 Gorge Rd. E. Phone 388-6611.

DELUXE ACCOMMODATION Furnished bachelor and 1-bedroom suites. Colored TV, dining room, laundry, indoor pool, hydro pool, saunas, lounge, maid service answering service. No Pets. Canterbury Inn, 310 Gorge Road. Phone 382-2151.

ROYAL VICTORIAN MOTEL
Weekly and monthly rates, large units, some one and two bedrooms from $180 per month and $55 per week. Please call 385-5771.

LOVELY FULLY FURNISHED 1 bedroom suites, color cable TV, balcony. Queen bed. Maid service. Billiards room, pool, sauna, swirl pool, elevator, laundromat. Join us at the Oxford Castle Inn, 133 Gorge Rd. East. 388-6431.

HARTNELL HOUSE
1204 YATES ST.
Daily weekly and monthly rates. Modern family building near downtown. Linen, kitchen equipment and T.V. supplied. 383-0742 or 386-2812.

ESQUIMALT-CLOSE IN
3½ Rm. apt. Available now $202. includes heat, H. water, cable, parking (laundry available) and main furniture. Dickie Agencies Ltd. 382-4312 or (383-8307 Res Mgr. call after 4:30)

201 APARTMENTS TO RENT FURNISHED

JUBILEE HOSPITAL AREA. ON bus route. Cross from shopping. Fully furnished, including linen and kitchen ware. One bedroom $240. Bachelor $220. Adults, no pets. 592-9516.

1 BEDROOM ESQUIMALT, quiet, clean, well controlled building, heat, water, cable, parking included. Near shopping, bus, rec centre. Adults only, no pets, $260. 384-8220.

LARGE 2 BEDROOM BASEment suite. Gordon Head. Private entrance, wall to wall, cable, heat, hydro. Child welcome. No pets. $375. Available Dec. 17th. 477-7973.

ROOMY, DELUXE SUITES; full kitchen, all utensils and linen, low weekly and monthly rates. Daffodil Inn, 680 Garbally Rd. 386-8351.

MICHAELANGELO APTS.
1158 YATES
Rents to $215. Close to town. Linen, dishes and cablevision supplied. 383-0742 or 386-2812.

1 BEDROOM SUITE, SHARE bathroom, partly furnished, near shopping and bus routes, available immediately, $140, after 5 pm. 383-4082.

BACHELOR SUITE, SELF CONtained, private entrance and parking, in older house. Near Stadacona Park. $135. 382-3207 or 382-6618.

NICE BACHELOR SUITES, weekly and monthly rates, phones, colour TV, laundrymats, close to shopping center. 386-2481

QUIET COSY, 1 BEDROOM suite in Fairfield, Ross Bay area. Close to sea, bus. Vacant. $225. Phone 386-0246.

FURNISHED BACHELOR walking distance to town. Ideal for retired or middle aged man. $110. 1026 Johnson st. 592-7103

FAIRFIELD COOK, AVAILable January 1st, furnished bachelor suite, $180, includes utilities. 479-3163.

EDGEWATER MOTEL, 1 BEDroom, from $165 month. Utilities included. 478-4212.

FURNISHED BACHELOR suite, heat and power included. $120 month. 384-7928.

1-BEDROOM, LOWER FURnished suite, heat and water included, No pets. 382-4398.

3 ROOM SUITE, QUIET RESponsible persons, close in town. 382-8894.

COZY COTTAGE WITH FIREplace. No pets. Malahat Bungalows, 478-3011.

FURNISHED BACHELOR suite includes linen and utilities, share bathroom, $150. 595-1146.

COMFORTABLE TWO ROOM suite, $123. Walking distance. Suit mature lady. 477-5796

1 BEDROOM FULLY FURnished, all utilities. $169. Between 6-8 pm. 382-3930.

SMALL QUIET BACHELOR suite in Fairfield, $96. 598-4429.

AVAILABLE NOW
Fairfield close in — clean, warm, bachelor apt. with drapes, and rug, kitchenette, frig, and range and 3 pc. bath. O.K. for mature adult (no pets). Call Dickie Agencies Ltd. 382-4312 during business hours (9 to 4).

202 FURNITURE TO RENT

MAIS
FURNITURE and APPLIANCES
RENT
COLOR or BLACK—WHITE TVs
FURNITURE—APPLIANCES
MICROWAVE OVEN
at PENNIES per DAY
1821 COOK
385-2435

STANDARD FURNITURE
Three Rooms from $40 per month
Immediate Delivery
382-5111 737 Yates St.

CAMOSUN
FURNITURE RENTAL
Month to Month
Piece or group
Immediate Delivery
833 Yates 383-3655

FOR RENT
Brand name MICROWAVE OVENS by the month. Homark Sales Ltd. 595-7111.

203 APARTMENTS WANTED

WOMAN WITH HOUSEBRoken teacup poodle needs apartment immediately, own entrance, quiet lower suite, low rental. 383-3030

TWO QUIET NON-SMOKING professional women want 1 or 2 bedroom sunny apartment, fireplace, lease. Excellent references. 386-0954.

TWO BEDROOM APARTMENT, duplex or house required by two quiet responsible students. Non-smokers. References. 388-7054, 656-4995.

FURNISHED APARTMENT, 1 bedroom, near park or beach, for February to March, 595-3287.

204 SHARED ACCOMMODATIONS

ROOM WITH FIREPLACE FOR rent in Scenic, Ocean Side Manor House. Full use of amenities. Green house, boat house, dishwasher, etc. Prefer mature employed young adult. References required. Immediate occupancy. Please call 598-4660 Anytime.

WANTED RESPONSIBLE young person to share beautiful 3 bedroom home ½ block from ocean, in Fairfield, $125 month. Available Jan 1. 382-7075 after 5pm

STUDENTS
Furnished bedrooms, laundry facilities, utilities included, $125/month, 595-8618.

ROOM IN BEAUTIFUL 3 BEDroom house, suit young adult. 386-0409.

MATURE PERSON TO SHARE co-op house with two others. 385-4824

PERSON NEEDED FOR NICE room in bright, mixed house. 383-4347

1 OR 2 ROOMS IN LARGE QUAdra home, immediately, 382-6206

PERSON NEEDED TO SHARE 4 bedroom house. 385-7056.

SECLUDED, 1½ ROOMS, heated, $140, 479-0134

206 DUPLEXES TO RENT

SEASPRAY PROPERTIES LTD./ REALTOR
1911 Quadra St. 386-3124

DUPLEXES
LANGFORD
3 BRMS. W/W carpets, and appliances included.
$285 — 874 Brock
$300 — 734 Heaslip

TOWNHOUSE
2 and 3 bedroom units available. 2860 Sooke Lake Rd. from $295.00 to $310.00 per mo.

UPSTAIRS ONE BEDROOM suite, stove and fridge included. Close to town. Available now. 385-3518.

206 DUPLEXES TO RENT

FIREPLACE WATERVIEW
$275 MONTH

Large two bedroom lower suite with fireplace; appliances, carport, carpet etc. One block to shops, bus, swimming, tennis and golf course. Quiet street, good area. Available december 1. 592-6417, 386-6160.

JAMES BAY

Townhouse, large 2 bedroom. Just footsteps to ocean. Fireplace, 1½ baths, wall to wall carpet, fridge and stove. $350 per month. 383-3808.

JUBILEE AREA, NEW SIDE BY side duplex, 2 bedrooms, livingroom, wall to wall carpet, beautiful kitchen, coloured bathroom, fridge, stove, washer, dryer, no pets, $325 a month. 477-5255 please phone after 5pm.

LUXURIOUS 2 BEDROOM DUplex with wall to wall, fireplace, all wallpaper, large indoor planter, heating, hydro and cable included. Available Jan 1st. $490. 386-1643 evenings.

LOWER DUPLEX, SELF CONtained, suitable for working couple or retired couple interested in gardening. Please no smoking, no drinking, no pets, no children. 384-7267.

$280.00. LANGFORD. MODERN 3-b.r. lower unit of 4-plex. Stove, fridge, W/W carpet. Avail. Jan. 1.
PEMBERTON, HOLMES LTD.
1000 Government St., 384-8124

FAIRFIELD, S X S, 2 BEDroom, fireplace, full basement, should be viewed inside to be fully appreciated. 404 Cook, between 7-9. Responsible adults only. $295. 479-2990.

LOWER DUPLEX, 2 BEDrooms, completely rebuilt inside, wall-to-wall carpet, fridge, stove, washer and dryer included, patio, storage shed, large private backyard, $335. 592-7861.

TWO-BEDROOM SIDE-BYside duplex, Jubilee area, fenced yard. Lockup storage. $310 includes heating. Phone 479-1681 or 592-1281.

AVAILABLE IMMEDIATELY, large bachelor suite, upper suite of up and down duplex, near Bay and Quadra. Stove, fridge, private entrance. $135. 383-2054.

NEW 3 BEDROOM DUPLEX, wall to wall, and fireplace, fridge, stove, washer, dryer. One month free. Langford area. $395. 382-3819

SAXE POINT AREA, UPPER 3 bedrooms, appliances, drapes, fireplace, $300, heat and water included. Quiet tenants please. 384-7470.

DUPLEX FOR RENT, TWO bedroom large living room, dining room, quiet area, $350 includes everything. Phone anytime 479-3289.

3-BEDROOM SIDE BY SIDE duplex for rent, two bathrooms, new carpet, available now. $300. 386-7917.

VIC WEST, SIDE BY SIDE, 2 bedroom, fridge, stove, water included. $275. Available January 1st, 478-3854.

WILKINSON AREA, 2 BEDroom, (larger). Fireplace, all utilities, available Jan 1st, $250. 5-6 pm, 479-2820.

LANGFORD 2 BEDROOM, SIDE by side duplex, available immediately, no pets, $225. 479-2564, 478-5241.

LANGFORD, 2 BEDROOM SIDE by side, full basement, $245, available January 1st, no pets, 477-3808

COLWOOD SIDE BY SIDE, TWO bedrooms, newly decorated, private fenced yard, appliances, $300. 386-9615.

HAULTAIN AREA, LARGE two bedroom suite, stove, fridge, carpets, drapes, garage and heat included. $295. 477-8522

AVAILABLE JANUARY 1ST, three bedroom suite, full basement, near Bay and Quadra, stove, fridge, $235. 383-2054.

ESQUIMALT-PARKLANDS, lovely 2 bedroom side, fireplace, basement, garage, children, pet welcome. 592-0738.

3 BEDROOM, STOVE, FRIDGE, fireplace, close to school, $310, 478-0597

3 BEDROOM DUPLEX, ONE block off Beacon in Sidney, available January 1st. 652-2049.

LANGFORD TWO BEDROOM, no pets, $290 per month, available December 15th. 478-4454.

2 BEDROOM UPPER DUPLEX, near Mayfair Centre, $200. Phone 384-2492.

UNFURNISHED 2 BEDROOM, side by side duplex, full basement, 384-3736.

210 HOUSES TO RENT UNFURNISHED

CENTRAL SAANICH, brand new 3 bedroom, 1½ baths, fireplaces, wall to wall carpet, available immediately, $400 per month, call Victoria Realty Ltd. 386-3585, anytime.

LANGFORD
Beautiful 3-bedroom townhouse with wood burning fireplace, 1½ bathrooms, fenced yard, $350 mo. Shirley Philps, 388-7557 or 598-5615, Capital City Realty Ltd.

CAREY TILLICUM, MODERN 2 bedroom Townhouse, full basement, wall-to-wall, all schools close, faces parks, bus at door, fridge, stove, $320 per month, 598-1340

IMMACULATE TWO BEDroom duplex for rent February 1st on quiet dead end street, close to buses and shopping centres, $300 per month. 477-3559 after 5 pm.

4 BEDROOM, 2 BATH, 2 FIREplace home. Close to schools and shopping, secluded wooded Cobble Hill area, $525 per month. Could be used as cooperative home. 743-4815.

JANUARY 1, 3-BEDROOM townhouse, 1½ baths, wall-to-wall carpet, fireplace, basement, pool, playground. $375 plus electricity. Young family or older couple preferred. 479-8430.

AVAILABLE JANUARY 1ST, modern 3-bedroom, 1-level home, wall-to-wall carpet, fireplace, carport. Burnside-Helmcken area. References. $375 per month. 388-4135.

SPACIOUS ELEGANT BRAND new home for the executive, 3 bedroom, 2½ baths, over 3,000 sq ft, 1562 Despard. Available immediately. $650 per month. Call 477-5163.

TWO BEDROOM OLDER HOME NEAR TOWN AND COUNTRY. SMALL DOG L.K. $300 PER MONTH. AXEL PETERSEN, CASTLE PROP. 386-6160.

MALAHAT TWO ROOM CABIN and bathroom, electric heat, completely renovated, suitable for one persn only. $150 per month. 382-7522.

HOUSE FOR SALE OR RENT to purchase, 3020 Uplands, 4 bedrooms, 2 baths, heated pool, 4 car garage, agents welcome. $145,-000. Rent negotiable. 595-2436.

NORTH OAK BAY, SPOTLESS 2 bedroom. Near schools and bus. 4 appliances, fireplace, wall to wall, garage, fenced garden, $385. 477-6722.

4 BEDROOM HOME WITH 2 bedroom suite in basement. Suite available now, upstairs available Jan. 1. Phone 595-2963, 3237 Cedar Hill Road.

BUTCHART GARDENS LOCAtion. 6767 Jedora, 5 year old, 3 bedroom, 2 baths, full basement and carport. Available Jan 1st, $350. Phone 384-5281.

SMALLER 3-BEDROOM HOME, Brentwood Bay, wall-to-wall carpet, four appliances. Very neat and clean. $325 per month. 652-3059.

2 BEDROOM HOUSE, FIREplace, wall to wall carpet, greenhouse, very clean, available January 1st, '79. $350 a month. 598-6707.

210 HOUSES TO RENT UNFURNISHED

$375.00. JAMES BAY. OLDER 2-b.r., one-level home in convenient area. Immaculate. Avail. now.
$300.00. TOWN & COUNTRY. Cozy 2-b.r. home with f.p., basement, garage. Avail. Dec. 15.
$425.00. GORDON HEAD. Convenient 3-, 4-b.r., 1½-bath home with f.p., rec. rm., fenced yard. Avail. Dec. 15.
$435.00. CENTRAL SAANICH. Modern 4 bdrm very clean home with fireplace, w/w carpet, balcony. Available Dec. 15.
$335.00. METCHOSIN. Across from Sangster School. 3-b.r. on ⅓ acre. Avail. Jan. 1.
$425.00. CENTRAL SAANICH. Close in. Lovely 3-b.r., 1½-bath home with f.p., family rm., sundeck, carport. Avail. Jan. 1.
$500.00. GORDON HEAD. Immaculate 4-b.r., 1½-bath home on cul-de-sac. Incl. 2 f.p., family rm., sundeck, appliances. Avail: Jan. 1.
$750.00. CENTRAL SAANICH. Secluded waterfront estate incl. 5-b.r., 3-bath home, tennis court, boathouse, gardener. Avail. Jan. 1. To view call 652-5733.
$600.00. CENTRAL SAANICH acreage. Large private exec. home with extensive water views of Tod Inlet. Incl. 4 b.r., 2 baths, fam. rm., appliances, 3-horse barn. Avail. now.
$450.00. PORTAGE INLET. Lovely 3-b.r., 1½-bath home with stove, fridge, dishwasher, f.p., den, rec. rm. Avail. Jan. 1.
PEMBERTON, HOLMES LTD.
1000 Government St., 384-8124

Century 21 WESTERN HOMES
1037 Cloverdale 386-3494

Lovely 3-Bdrm. Condo. in Fairfield. All appliances. $400.

Condo. with fantastic view. 1200 sq. ft. of gracious living. W/W Carpeting. Ensite. off master B.R. $400.00.

2-, could be 3-B.R. home on quiet st. in Helmcken area. F.P., all appliances. Close to schools. $400 P.M.

Lovely surroundings. Cozy 3-B.R. mobile home in Sooke, drape and appliances incl. $350.

Call 388-6314 for more information.

BROWN BROS. on LANSHARD
"People Helping People"

$400.00. #2-48 Montreal Street. 3-bedroom townhouse, stove, fridge, dishwasher, drapes, close to waterfront.

$405.00 229 Ontario St. 3 bedroom townhouse plus large rec. room, deluxe carpets, stove, fridge and drapes. Across street from school and playground.

For further information call BROWN BROS. AGENCIES LTD. 385-8771 (anytime)

METCHOSIN. MODERN 3-BEDroom family home with complete in-law suite down. Fridge, stove, drapes and carpets included. Large sundeck over carport. Quiet cul-de-sac. $495 p.m.
Cedar Hill. 4-bedroom home. Good quality carpets. $350 p.m. Plus 2-bedroom suite down at $225 p.m.
Call Audrey at PAC-WEST INTERNATIONAL REAL ESTATE BROKERS INC. 388-6161 (24 hrs.)

3 bedroom SxS Duplex, close to Town & Country, fridge & stove, utilities included in rental $276.50

4 bedroom, 3 full baths, 2 rock fireplaces, rec & games room, fully developed both levels. Lease or rental purchase.

D. Simms 386-3414 9-5
evenings, weekends 386-6916
OK Trucking Co. Ltd.

NOW RENTING
New 3 bedroom home in Sidney $375 month. Some still available for sale from $1250 down and $300 month. Call 388-6275 pager 2800 or 879, or 656-3241. Available immediately.

MALAHAT STONE CHALET, IN the forest, next to a trout stream, private lake, 3 bedrooms, huge living room with massive fireplace. All rooms finished in knotty pine, new wall-to-wall carpet, 2 large sun porches, stove, fridge, wood and oil furnaces, double garage. References required. $475 per month. 382-7522.

HOUSE FOR RENT CENTRAL SAANICH
1 yr. old 3 bedroom home available Jan. 31, 1979. 1867 Jeffree. $425 per month, option to purchase available.
652-1177

GORGE AREA, AVAILABLE February 1, 2-bedroom home with sundeck, living room with fireplace, large kitchen, basement with drive-in garage plus separate garage, fully fenced, leased hot water heater, $375 per month. 388-5812.

CLOSE TO TOWN
3 Bedrooms, large dining room, 2 Fireplaces, full basement, fenced yard $395 per month. Available immediately. 595-5239. British American Realty Ltd.

DELUXE TOWNHOUSE, $450 A month and up, brand new, 2 and 3 bedrooms, in-country setting, heatilator fireplace, fridge, range, dishwasher, double carport etc. Contact 388-6113 or 382-4752.

SALTSPRING ISLAND, 2 BEDroom cottage large living room with fireplace, kitchen with stove and fridge, dining area, utility room, garage, large sunporch overlooking Burgoyne Valley, rent $325. 1-653-4237.

SELF-CONTAINED SMALL, clean cottage, facing ocean. Excellent for one person. Available now. On Cordova Bay Road $175 per month including utilities. 658-8872, if no answer please call after 6.

JAMES BAY, 3-BEDROOM, 1-level, carpeted, countertop stove and wall oven. Fenced yard, great for youngsters and pets. Available January 1st. $330. 383-6997, days or 479-1859, evenings and weekends.

A DEPOSIT NOW WILL HOLD. Available Feb 1st. South Oak Bay, 2 bedroom, electric heat, 1½ baths, wall to wall, fireplace, garage, no stove or fridge but washer and dryer. $400. Call after 6 pm, 598-1984.

$136.78. JAMES BAY. OLDER 2-br. home with fp, oil stove. Avail. Jan. 1.
PEMBERTON, HOLMES LTD.
1000 Government St. 384-8124

CADBORO BAY VILLAGE, 2-bedroom, oil cook stove, $250. Mayfair District, very old 4-bedroom, oil cook stove, $200.
385-6718

12X60 MOBILE HOME, TWO bedrooms, sundeck and shed on large fenced waterfront lot in Sooke. $250. Available January 1. 642-4498 or 385-5232

2 BEDROOM, AVAILABLE January 1st, fireplace, stove and fridge, between Town and Country and Mayfair. Family preferred, no pets. $320. 479-0338.

CLOSE IN, 3 BEDROOM beauty. Fireplace, carport, trees. $425 month. Also 3 bedroom Central Saanich. 388-6876.

3 BEDROOMS PLUS DEN ON terraced lot with view, fireplace, stove, fridge, central location, $325. 382-3420.

1270 BAY ST., NICE 2 BEDroom, stove, fridge, fireplace, garage, $350. 388-7605.

3 BEDROOMS, FRIDGE, stove, Fernwood area, $350 a month. Available January 1st. 477-9330.

210 HOUSES TO RENT UNFURNISHED

ESQUIMALT VIEW ROYAL
Available Jan. 1. Clean, attractive 2½ bedroom, on 2.08 acres, fridge, stove, $325. 1351 Craigflower Rd. 382-4885, 386-1043.

3-BEDROOM HOUSE IN GLANford-Carey area. Carport, patio, remodelled, etc. Short-term rental. $400 per month. 652-1883.

LANGFORD, 3 BEDROOM modern home, full basement with rumpus room, small pet welcome, $335. 386-0294.

4 BEDROOM AVAILABLE January 1st, quiet street, fireplace, large sundeck, inlaw suite, $380. Family preferred. 479-0338.

ATTRACTIVE 2-BEDROOM bungalow near Woodwards, available January 1, $315, 592-2196.

TWO BEDROOM HOUSE, BAY and Fernwood, near stores and bus, $325. To view phone 477-7784.

SEAVIEW TRAILER PARK, mobile home for rent, 3 bedroom in downtown Sooke. 642-5491.

JUBILEE
Nice 2 bedroom fireplace and garage, 1574 Bay st. $375. 388-7605.

AVAILABLE IMMEDIATELY, small 3 bedroom house in Langford area. 474-1415 after 6 pm.

LARGE SPACIOUS, FULLY modern 3 bedroom country home, $350. 382-8894.

2 BEDROOM HOUSE, FULL basement, Gorge area. $285. 478-6020.

FOUR BEDROOM PLUS DEN, plus two attic rooms, near Oak Bay Recreation, $425. 592-0080.

3 BEDROOM CONDOMINIUM on Lampson Street, fridge, stove, $265, 652-4134

NEAR JUBILEE, 3 BEDROOMS, $350. Automatic oil heat, w/w carpets. 386-9823.

TWO BEDROOM HOME, FIREplace, James Bay area, $320. 479-1925.

2 BEDROOM HOUSE IN ESQUImalt, available January 1st. $220 a month, 388-4484.

4 BEDROOM, OIL HEAT, TOWN and Country, $300, January 1st, stove. 386-1625.

WATERFRONT HOME FOR rent, Willis Point, $250 per month. 478-2360.

211 HOUSES TO RENT FURNISHED

EXECUTIVE HOME
BROADMEAD
Beautiful fully furnished contemporary home with 3 bedrooms, den, 2½ baths, family room off kitchen, rumpus room in full basement. Enclosed two car garage. Available immediately. Call Mrs. McLeod, 658-8441.

OAK BAY EXECUTIVE, NEWport, 1st January-31st March, golf course, beach, beautifully furnished, no children, no pets, references, $450 pm. Griffiths evenings 592-2568.

FOR RENT OR OPTION TO buy, older 2 bedroom home, 1000 sq.ft. Cloverdale area, no basement, fireplace, new wiring and electric heat, $265 or $37,900. 477-8142.

SOOKE, $175. CONTEMPOrary cottage by secluded lake. Adult(s). No animals. 642-5508, 642-5006.

MILL BAY, WATERFRONT, modern fully furnished 1 bedroom cottage, sorry no children or pets. $200 per month. 598-1436.

233 MORTGAGE LOANS AND INSURANCE

MONEY $$$$ MONEY
For mortgages. Quick, courteous, confidential Service. Call Don MacGillivray.
Glengarry Rlty. 479-7138

Funds available immediately for 1st and 2nd mortgages. Contact:
david burr ltd.
655 FORT ST. 384-9335

SMITH DOBSON ESTATES
MORGAGE FUNDS AVAILABLE
384-1424 388-5464 pager 610

234 MORTGAGES FOR SALE

SINCE 1887
Pemberton, Holmes Ltd.
1000 Gov't. St. 384-8124

INVESTORS
LOOK TO US
FOR HIGH YIELD
WITH SECURITY
INTEREST CALCULATED
& PAID MONTHLY
3 YEAR TERMS
FIRST MORTGAGE
INVESTMENTS
10¾% to 11¾%
Come in or call 384-8124
RICHARD HOLMES
HOWARD CLARK

SAEC
MORTGAGE INVESTMENT OPPORTUNITIES

MORT AMOUNT	YIELD TERM	
2nd $ 8,000	17.2300%	May/79
2nd 16,000	19.5618%	Dec/79
1st 40,000	18.0000%	Dec 1/79
2nd 25,000	19.5618%	Aug 1/79
1st 34,000	15.0000%	Dec 1/79

Wayne Strandlund, 382-9255

12% SOUND 1st MORTGAGE placed at less than 60% value of security: from $10,000 to $40,000, 3 year term. Interest paid monthly. $15,000 two year term. $13,000 three year term. 15% 2nd mortgage $10,000 to $20,000, eleven month term. Please call Mr. Douglas Hawkes at Douglas Hawkes Ltd. 990 Blanshard St. 384-7128 (after hours 477-9544).

WE PAY CASH FOR MORTGAGES and agreements. If you have a mortgage or an agreement for which you are collecting payments but would like to sell your equity for cash, please phone Mr. Eric Charman, 385-9765. CHARMAN PACIFIC REALTY LTD., 608 Broughton Street (across from Eaton's Parkade).

$44,000 FIRST, FIVE SUITES, valued $90,000. Offers. Box 1300, Victoria.

235 WANTED TO BORROW

$120,000
Prime rate first mortgage wanted on exclusive waterfront revenue property. $120,000 or negotiable, 1 or 2-year term. 385-5517, 5:30-10:00 pm weekdays, all day Saturday. Please call back if no answer. This is a fully-secured investment. Excellent credit references and sound financial statement available.

SECOND MTGE REQUIRED $5500 at 14% $65.00 PER MONTH. BEN GREIG 598-3105 or 386-6164. CASTLE PROPERTIES LTD.

WANTED-100% FINANCING ON sales leaseback arrangement. Building cost $225,000. 388-5934, Danny.

VENTURE CAPITAL WANTED for Cross Canada Wholesale Distribution. Write to O.B.H. Incorporated, 2614 Bridge St. Attention to Mr. Lennart.

240 BUSINESS OPPORTUNITIES

REALSPAN PROPERTIES LTD.
846 BROUGHTON 388-6454

"HAIRDRESSERS"
Decided to branch out on your own? Then this shop has to be the answer. A well equipped, beautifully decorated high volume hair dressing salon in downtown Victoria has been made available for a new owner-operator. $59,000 includes all equipment.

"RETAIL—OFFICE RESTAURANT—OR?"
Heritage designed buildings in the heart of old town. 2 and 3 storey. From $79,500.

"NATURAL FOOD & COFFEE SHOP"
In downtown Victoria. Owner just completed new premises and now says SELL. Complete for only $93,000.

For details on these and other business ventures call:
STAN POLLARD
388-6454 384-6013

OWN YOUR OWN BUSINESS
Here is an excellent opportunity for the retired or young couple who want their own live-in business. At present there is an attractive ice-cream parlour with seating both outdoors and indoors. The near-by schools assure a built-in clientele. Also, there is a gift shop section which is very popular especially at Christmas. The separate workshop is ideal for making handicrafts for the store. The living quarters are very cozy and the 2nd bedrm. has a kitchenette. For more information, call
KEN HIGHTON
477-7291 (Bus.) 385-9235 (Res.)
D.F.H. REAL ESTATE LTD.

MOTEL AND MARINA
20 Spacious units of cement block on 2.7 acres. Attractive 8 room full base home. Good dockage with foreshore lease. Sports fishing charater business possible. Close Victoria. Good terms. All this for only $375,000.
KEN WALTERS
385-2481 (24 hrs.)
Swinerton Stewart Clark Ltd.
Realty World

PASTRIES, PIES AND EXCELLENT FRIES
One of Victoria's favorite foods is fish and chips and this busy Oak Bay outlet makes some of the best in town. Also favorites such as homemade pies and pastries that are fast gaining notoriety. With an apartment included and located on a busy thoroughfare this is a great opportunity.
$19,500
MICHAEL BURR 595-2165
david burr ltd. 384-9335

PROFITABLE RED WORM business for sale. Reduced for quick sale. 652-9956

ONE OF A KIND
Can you see the potential of owning your own business of wedding gown rentals and being the only one in town doing it?! Price includes complete stock and business name. If you are looking for a business opportunity which is unique, call me to discuss this exciting venture.
LEONA EDMONDSON
477-7291 (Bus.) 384-5088 (Res.)
D.F.H. REAL ESTATE LTD.

HOBBY SHOP MUST BE SOLD
Make your offer now and get trained and set for the Christmas rush! Located in a convenient mall with good parking. The owners are asking $7,000, for leasehold improvements, equipment and fixtures plus stock. MLS.
PAT VICKERY
477-7291 384-8075 (Pgr. 1104)
D.F.H. REAL ESTATE LTD.

WANTED JOINT VENTURE PARTICIPANTS
Oregon based contractor/developer with 25 years experience seeking sophisticated individuals or companies to joint venture development and acquisition of diversified income producing properties located in Oregon. $50,000 minimum. Direct inquiries to Mark Miller, Vice President, Rockwood Development Corporation, P.O. Box 230, Salem, Oregon 97308.

EUROPEAN DELI
In the heart of Victoria ½ blk. off Douglas. Showing excellent revenue and lease. Information to qualified purchaser.
THE ZIEGLERS
384-8075-Pgr. 310
Seaspray Properties Ltd. 595-3151

WHY LEASE WHEN YOU CAN BUY
Long established Restaurant, showing excellent return. Situated on prime corner property with over ½ acre of commercial zoned land, as well as thriving business. Future potentials of this property unlimited. Asking $165,000. Call 595-4596.

BONNYVILLE, ALTA. Heart of the Oil Development — two ideal businesses. Drive-Inn Burger Centre and Dry Cleaning and Coin-Op, both located on Prime Main Street Property, for these and other properties phone or write: North East Realty Co Ltd., Bonnyville, Alberta. Phone No. 403-826-3371, Box 1440, Bonnyville, Alberta T0A 0L0.

NEW AND USED AUTO PARTS, specializing in English cars. Central Victoria location. If you work in the industry, you will know what a great opportunity this is. All set up and ready to go. Will sell for the value of the stock and equipment or will consider partnership. Call Mr. Carnegie 748-3603 in Duncan, evenings only.

VERY THRIVING BUSINESS with great and unlimited future potentials. Excellent in-town location with lots of parking. Expected gross sales for 1979 fiscal year in excess of $200,000. Vendor has to sell because of health reasons. Asking price $54,900. MLS.
FRED LERCH 477-5120
CANADA TRUST 595-5131

INVESTMENT OPPORTUNITY. Lucrative auto body repair and manufacturing business, requires additional secured or equity capital. Interested parties should be prepared to invest in the neighbourhood of $5,000 to $10,000. Principles may be contacted at Victoria Press Box 688.

RESTAURANT FOR SALE
Small specialty restaurant; 40-50 seats, near Shelbourne Street, commercial corner, complete dining facilities with or without kitchen equipment, good parking on property, on bus route, long lease. Call 595-4632, Wednesday through Monday, after 5 pm.

HELP! I'VE GOT TOO MUCH to handle. Need working partner. Do not apply unless you are willing to work, get dirty and can invest $7,500. Will consider partner with less if sober and sincere. 384-6818 for appointment. Evenings 6-9 pm. only.

STRATA TITLE LADYSMITH. Two 1100 sq. ft. apartments, offices (up and down). Two 1100 sq. ft. offices, high bays. Two 1800 sq. ft. warehouses one with flourishing tool rental business. For more information call 112-245-3311.

OPPORTUNITY FOR ENERgetic dress designer. Well known custom design business (10 years) for sale. Very reasonable. Extensive clientele. 592-3061, 382-4014

GROOMING SHOP
Well established, large steady clientele, all equipment and fixtures included, some retail stock, good lease in pleasant shopping plaza. Victoria Press Box 663.

CATERING
Thriving business. Jobs for a family. $65,000. Good lease. Victoria Press Box 710.

FOR SALE OR LEASE
Chinese food, fish & chips take out business plus 3 bedroom suite. 1 block from shopping centre, well equipped 384-7580, 382-3494

WELL ESTABLISHED PLASTERING and stucco company. Very reasonably priced. Trucks and equipment. Write Box 404, Port McNeill or phone 956-4824

DELUXE TAXI LTD. FOR sale, 2 cars radio equipped with base. Reasonably priced, all offers considered. Write Box 404, Port McNeill or phone 956-4824

FORT STREET OPTICAL
Business — 12 Yrs. this location. M.L.
DAVID SCOTT 385-3435
P.R. BROWN & SONS

BOOMING HAIRSTYLING business in expanding community. Call Lynn at 949-7312.

SMALL EXCAVATING OUTFIT for sale with some work. Victoria Press Box 709.

244 REVENUE PROPERTY

APARTMENT
Del Bonita Lodge
99 Wellington St.
If you have looked around town in a vain attempt to find a clean unit, try this one on for size. A well built, one time embassy still very sound and very clean. Good rental area of Fairfield and one block from the water.
Return of 11.31%
Price $120,000

APARTMENT
2017 Dowler Pl.
This apartment has one 2 bedroom suite and 13 housekeeping rooms. The site is zoned C-1S and has excellent development potential.
Return of 13.92%
Price $120,000.

ROOMING HOUSE
228 Edwards
This home has been newly redecorated and is clean. It has a fair return for very little investment.
Return of 10.74%
Price $78,000
REID TOPP
385-7721 388-6275 Pgr 619
GARDNER REALTY LTD.

TAX PROBLEMS?
If you need a tax shelter that offers you, large first year write-offs, as well as the potential for excellent capital growth, then investigate this opportunity now!
CHECK THESE FEATURES
—Large suites in a superbly constructed building in the
—finest area of town
—up to 99% financing
—professional management
—no negative cash flow
—guaranteed for three years
—non repayable subsidies
All of these features plus more, can return you up to $25,000 gross in the first year alone. See us today, but hurry we are already over 60% sold.
Phone 595-4011
VISTA HOMES

ROCKLAND—8 UNITS
Beautiful character building offering pride of ownership plus good income. Check these features:
—1 bachelor, 5 one-bedroom, 1 two-bedroom, 1 three-bedroom.
—Each unit has appliances and bath
—6 fireplaces
—Full insulation
—Heritage building redecorated inside and out.
—Fully rented with waiting list
—Flexible financing
—$185,000 (MLS 36950)
Further details may be obtained by calling:
GAIL WEINBERG
595-1535 477-4467
PETER DUECK
386-7521 479-9909
BOORMAN INVESTMENT CO. LTD.
2045 CADBORO BAY RD.

TAX SHELTER
21 SUITE APARTMENT BLOCK
$672,000
10% CCA
ARP
STRATA TITLED
ALL TRADES CONSIDERED
For further details please call
OEL WILLIAMS
385-9855 384-8124
PEMBERTON, HOLMES LTD.
1000 Government St. 384-8124

GOLDSTREAM AVE
Across from lake, unfinished duplex, roof on, wired, rough plumbing. On 6.2 acres of land zoned residential.
Asking $150,000.
OR
MUNNS ROAD
One year old four suites, all rented. Quality built with elect. heat, thermo pane windows, own well. Fully insulated. Don't miss this one priced at $120,000. No reasonable offer refused. For details on these and other properties phone 479-5047 or 478-5718.

INCOME OF $7380 YEAR FOR $47,500
That's right! $7,380/year with expenses of approx. $2,500/year, all for the low price of $47,500. MLS. There are 5 self-contained suites with 5 stoves and 5 fridges. Call now for more information.
KEN HIGHTON
477-7291 (Bus.) 385-9235 (Res.)
D.F.H. REAL ESTATE LTD.

INVESTORS C.C.A. STRATA DUPLEX
This 3 bedroom each side duplex qualifies for capital cost allowance. Located in choice Gordon Head area. Close to schools and community centre, a good investment plus you can write off 10% against your personal income. $56,500 each side. Can be purchased separately call.
ELLWOOD NAULT
388-4434 388-4434
WESTMONT REALY (1977) LTD.

RARE FIND
Modern 3-bedroom SxS duplex in area of executive homes. Close to the University, within walking distance to all schools. Impressive entrance, FP on each side, partly finished basement. Attractively landscaped grounds. Immediate occupancy. Listed with Olga Zachary at $107,000. MLS 36192.
Office 595-1535 Res. 592-2265
BOORMAN INVESTMENT CO. LTD.
2045 CADBORO BAY RD.

10% TAX SHELTER
Brand new 2 and 3 bdrm executive strata duplexes in 5 home mini village. West Coast contemporary cedar homes featuring skylights; ceramic tile bathroom, solid beams, vaulted ceilings, custom teak cabinets etc. asking $178,000. Act now for 1978 by calling
MOORE & CAMPBELL
DESIGNER BUILDER CO LTD
385-4227 384-2731

DUPLEX
$54,900
Attractive, bright and well-kept 2-bedroom plus full basement main floor suite. Full self-contained, separate entrances. 1 bedroom up. Close to town and bus route. Exterior needs some redecoration. Priced for quick sale. Ideal "live-in and rent one half situation".
385-7721 KENT MacLEOD 595-4273
GARDNER REALTY LTD.

TAX SHELTERS
—2 Yr. old, 2-3 bdr. fireplaces, located Glen Lake area. Asking $74,900.
—16 two bdr. Condo Units located near Sooke Village Centre, guaranteed rentals. Asking $528,000.
—4 two bdr Rockland Condos, fireplaces, utility rooms, leased from $52,000.
Will consider trades. Larry Haddon 592-7725. British American Realty Ltd. 385-1431.

4 SUITES—ALL TRADES CONSIDERED
Built in 1956 with 4 one-bedroom suites. Good central location near Hillside and Quadra. Very well cared for. Vendor anxious for your offer. Call now about this interesting investment. Asking $109,000. MLS.
BARBARA LIEBENAU 479-8389
Royal Trust 384-8001

5 RENTALS R32 ZONING
Located close to Beacon Hill Park this property is showing good return and indicates good holding. For information contact
Michael Burr 595-2165
david burr ltd. 384-9335

SMALL APT. BLOCK CITY BORDER
Built 1968 and containing mix of bachelor and 1 bedrooms. Suitable for non-resident owner/manager. Approx. ⅔rds down to end price of $165,000. 2 low int. mortgages. Never a vacancy in these 12 suites.
LEVERTON RLTY.
385-8012

DUPLEX
with in-law suite. Gross annual income $6,180. Ideal for investment or be an owner occupier and have help with your mtge. payments. For appt. to view, call
LEONA EDMONDSON
477-7291 (Bus.) 384-5088 (Res.)
D.F.H. REAL ESTATE LTD.

9 SUITES, GROSSING $16,000, no vacancies, $130,000. Owner 477-5796

$35,000 AND MORTGAGE, 8 suite block. Esquimalt. 2C. Tenant. Utilities. 382-5612.

$59,500 UP AND DOWN DUplex, upper Pandora area. Revenue $730 month 479-3903

244 REVENUE PROPERTY

BROWN ROS LANSHARD
"People Helping People"

TAX SHELTER APT. BLOCKS
CLASS 32—10% C.C.A.

SUITES	PRICE
13	$325,000
16	$399,000
19 ARP	$600,000
31 ARP	$837,000
33 ARP	$799,000
40 ARP	$1,250,000
69 ARP	$1,985,000

ALSO SMALLER SHELTERS AVAILABLE
GEOFF SINGLETON
TAX SHELTER SPECIALIST
385-8771 (anytime) or 592-1429

APARTMENT BLK 30 SUITES
Showing a good return and fully rented. Only $16,350 per suite. Full price $490,000. Call HAROLD WARE, Castle Properties Ltd., 386-6164 or Res., 385-1580.

90 SUITES
Large capital cost allowance available for 1978, 100% occup. 1st year audit shows good cash flow. Enquiries invited from small investors. Jim Ranson, Westgate Rlty. 388-9941, res. 479-5910.

12C JAMES BAY
Four-Plex located on a quiet St. near Beacon Hill Park. Two 1-bdrm. suites on main plus two bachelor units up. Easy care rock garden front and back. $72,500. (MLS)
MRS. DOREEN JONGEJAN
386-2111 388-7402

4 Suites (Ffld)	$110,000
6 Suites (Esq)	$140,000
16 Suites (Ffld)	$320,000
3 BR Home on 12 lots	$120,000
47,000 sq. ft. ind prop	$189,000
25,500 sq. ft. com prop, revenue producing. Ideal Esq. location.	

477-8096 John A. John 388-7557
Capital City Realty

NEW LISTING! 4 SUITES
Well located, James Bay. Open to offers on price of $80,000. For info. phone GEORGE GREEN.
385-3435 477-4651
P. R. BROWN & SONS

$53,900
$6960 gross rental per year. Older solid Vic West 3 bedrooms up, 2 bedrooms down, large lot, prime development property. By owner. 595-6319 after 6.

THIS MODERN 4 YEAR OLD, 3 bedroom duplex is an excellent set-up for live-in owner or 2 families because it's spotless inside and out. $79,900. 10% financing. Call Tom Evans 652-2620, 386-7545 Island Homes Ltd.

10% Tax Shelter
Fully rented townhouses, James Bay. Management and rent guarantees available. Hart Construction 388-6275 (pager 880).

$68,500. SIDE BY SIDE DUplex, Haultain area, large lot, 2 bedrooms each side. Owner 477-5796

245 REVENUE PROPERTIES WANTED

URGENTLY REQUIRED
Hall to hold 600-800 people seated. Rent, lease or purchase. BEN GREIG 598-3105 or 386-6164. CASTLE PROPERTIES LTD.

247 COMMERCIAL OR INDUSTRIAL PROPERTIES

SIDNEY, LIGHT INDUSTRIAL
Prime light industrial site close to airport with easy access onto Mills Rd. This 3-acre site would make excellent truck depot due to proximity of Pat Bay Highway and Swartz Bay ferry terminal. MLS 29559—$250,000
HUNTLEY WRIGHT
477-0191 477-0897
LES ADAIR-WILLIAMS
477-0191 383-9950
Royal Trust

COMMERCIAL HIGHWAY DUNCAN
Prime location, ample parking, (50'x146' lot) 3850 sq. ft. block building. 2310' available for lease or purchase, total $189,000. For further information please call Les Carson 746-4600 Nanaimo Realty (Duncan) Ltd 435 Trunk Rd., Duncan, B.C. 746-6177, V9L 2P5.

CORNER THE MARKET
Two desirable corner properties in an area of high density. Foot traffic is excellent for the commercial outlets on these properties and shows signs of strengthening. $315,000 and $350,000.

CALL MICHAEL BURR 595-2165
david burr ltd. 384-9335

INDUSTRIAL SITE
City M2 zoned flat cleared land approximately 50,000 sq. ft. — immediately available. This convenient central location may be purchased in lesser amounts to suit. Ideal warehouse location. Call
A. J. "SANDY" Crawford
388-6454 477-1561
Realspan Properties Ltd.

COMMERCIAL BLOCK
Price slashed 100,000 to $510,000. 16 Res. suites, 6 commercial, room for 4 more. 26 underground parking, 20 outside. Owner has moved — Very anxious. Will carry 2nd @ 11% — This could not be replaced at this price.
Ray & Christine
386-3231 Milan 592-3652
BLOCK BROS. REALTY LTD.

ZONED M-2 $49,500
Older 2-storey home. Use as duplex or use main for business and rent upper floor.
ART STREIGHT
385-7721 388-6275 Pgr 882
GARDNER REALTY LTD.

FOR RENT WAREHOUSE SPACE 14,000 SQ. FT.
This valuable space is coming up Jan. 1st, just off the Blanshard St. access. Details can be obtained from Mr. Anderson at 382-2721.

21 UNIT MOTEL, 14 STALL trailer park, 2.66 Acres. Central Alberta foothills. Extensive oil and gas activity. On Alaska Gas Pipe Route, $90,000 down. Motel Box 11, Sundre.

ZONED COMMERCIAL
193 frontage, 132 deep. Head Street. 477-8096.

TRADE THROUGH CLASSIFIED
DIAL 386-2121

250 HOUSES FOR SALE

FOR SALE
Royal Trust
477-0191
384-8001

OPEN HOUSE
6776 WENDONNA
SAT. and SUN, 2-4:00
Three-bedroom (master has ensuite), full basement home set on 80'x100' lot in good residential area. Immediate possession. Must be sold!! Offered at $63,500.
LES ADAIR-WILLIAMS
477-0191 383-9950
HUNTLEY WRIGHT
477-0191 477-0897

7981 East Saanich Rd.
SAT. and SUN., 2-4:00
Beautifully maintained bungalow with its 3rd bedroom down. Spacious living room, bright kitchen, all sparkle like new.
HUNTLEY WRIGHT
477-0191 477-0897
LES ADAIR-WILLIAMS
477-0191 383-9950

3205 KENYA
(Off North Dairy)
SAT. and SUN., 2-4:00
Very attractive split-level, 3-bedroom home in an excellent "close to everything" area. On a cul-de-sac, quick possession can be arranged. Don't delay, see this home today. $63,900.
477-0191 DAN NASH 477-2078

OPEN HOUSE
SAT., 2:00-4:00
562 LAREN—
COLWOOD
Tall trees, quiet backyard, 3 bedrooms, living room with fireplace, lovely kitchen and dining room, PLUS extra bedroom and bathroom downstairs and a charmingly finished rec. room in log cabin style. Owners anxious for your offer and asking only $59,500.
TIM HOSKIN 384-8001

COMFORT ZONED
Custom built, View Royal, 2-bedroom with ensbite. Spacious living room, family and rec. down with room for evelopment. Hot water heat. Sundecks front and back. $61,500.
HUNTLEY WRIGHT
477-0191 477-0897

SUNSHINE SEAVIEWS SAILBOATS
All this plus a fantastic 2-yr.-old home and only 2 blocks from the beach. Well-built executive home with 3000 sq. ft. of living space. Situated on panhandle lot in Turgoose Point area. If you require a lot of home with a great seaview this may be your home. MLS 36692. For information call.
GALE CHRISTENSON
477-0191 477-7047

GORDON HEAD
$79,900
New on market. Immaculate 5-yr.-old, 3 plus 2 bedroom family home in University Heights area, rec. room with fireplace, 2½ baths. Situated on quiet dead-end street, high location with good city views. Act quickly as this won't last long. Exclusive with:
GALE CHRISTENSON
477-0191 477-7047

FIX IT UP ESQUIMALT
It's big, it's old and it needs lots of work. Drive by 1406 Lyall St. and if you want more information call me. Asking $45,000. Exclusive with
GALE CHRISTENSON
477-0191 477-7047

CENTRAL SAANICH 4 BEDROOMS
Views of Haro Strait and Mt. Baker from the living and dining rooms of this well-maintained home. Cabinet kitchen with family-sized eating area. Extra rooms for that den and sewing room. Much, much more all on just about ⅔-½-acre lot. Asking $78,900. MLS 36316.
477-0191 JACK MOEN 658-5448

STEAL A DEAL
This handy Andy is a find, only 32 years old, this 2-bedroom, up-basement bungalow, features fireplace in living room. PLUS a family room awaiting your finishing. Government assessed at $42,100 but listed at $37,900. Vacant and must go quickly. New MLS 37473.
477-0191 JOHN ADANK 479-8135

10 MILE POINT PERFECTION AND STYLE,
throughout this custom-built masterpiece is evident at first glance. This home was designed to take advantage of the sea views from all rooms. 3 bedrooms, 2 baths, family room, den, utility room, living room with beautiful rock fireplace. Large sundeck off dining room and kitchen. Hot water heat. Large, easy-care lot. Royal Trust bridge financing available. Exclusive listing $114,900.
JIM DONNELLY
477-0191 477-8855

CURE FROM STRESS? I STRESS THIS HOME.
A good way to start in by choosing this home which offers such basics as: PRIVACY — FRESH AIR — YOUR OWN LAND TO ROAM! Situated on 2.31 acres and on city water — this home lets you enjoy the above in modern comfort. Built to take full advantage of the outdoors, it offers 4 bedrooms, living room with log-burning, floor-to-ceiling old brick fireplace in sunken living room. Different in many ways — you owe it to yourself to investigate his spacious family home. Offered at only $98,500. For an appointment to view, please call: 477-0191 KNUD SCHWER 478-8203

HOLIDAY HOUSE HUNTING?
I have an excellent selection of houses in all price ranges. Just give me a call and tell me what you require and I will introduce you to the easy way of finding your home quickly.
MRS. MARILYN WOODWARD
477-2722 or 384-8001 (24 hrs.)

CAREY RD., $67,900
3 bedrooms, full bsmt., with in-law suite possibilities. In-fine dining/living room and kitchen all with nice valley views. A total of 1776 sq. ft. and only 5 years old. ML 36699. Call OLE KNUDSEN, 479-2764 or 384-8001.

NORTHRIDGE, $69,900
For the young executive, a 3-year-old, split-level, immaculate home with 3 bedrms., 3 baths and family room on lower level. A dream of a kitchen with loads of cupboards and plenty of room for eating area. Separate dining room. A very nicely appointed living room with floor-to-ceiling fireplace. A total of 1740 sq. ft. ML 37202. Call OLE KNUDSEN, 479-2764 or 384-8001.

GLANFORD AREA, $41,500
A super townhouse, nicely decorated. Living room with W/W and F.P. also sliding doors to private patio. A good-sized kitchen with lots of cupboards. Two baths. 3 bedrooms up. Full bsmt. ML 36738. Call OLE KNUDSEN, 479-2764 or 384-8001.

ESQUIMALT, $55,500
Quick possession possible on this fine 16-year-old, 3-bedroom home located on a quiet street. Big living room with expensive W/W, F.P. and southern exposure. Big dining room, full bsmt. with pet rock. Drive-in garage. ML 36394. Call OLE KNUDSEN, 479-2764 or 384-8001.

250 HOUSES FOR SALE

FOR SALE
Royal Trust
477-0191
384-8001

BRENTWOOD, $58,900
Three-year-old rancher with 1495 sq. ft., 3 bedrooms. Big living room with southern exposure. Big kitchen with utility room off. ML 36598. Call OLE KNUDSEN, 479-2764 or 384-8001.

ROYAL OAK
Rancher on 1.6 acres of meadowland suitable for a couple of horses. One-owner Medallion home with 4 B.R.s, 3 baths, family-style kitchen, L.R. with floor-to-ceiling F.P. and in-line D.R. with glass doors to large deck. Underground sprinkler system in well-manicured yard. This is excellent property. Call today to view with HAZEL CAMPBELL, 721-5218 or CONNIE REYNOLDS, 384-8001 anytime.

LARGE FAMILY HOME
$55,000
5 bedrooms and big family kitchen are the main features here. Very handy location, walking distance to Woolco and the Red Lion. MLS 36487.
CONNIE REYNOLDS
HAZEL CAMPBELL
721-5218 or 384-8001

THETIS HEIGHTS
Side-by-side duplex, 2 homes for the price of one, each with 3 B.R.s, 1½ baths, L.R. with F.P. Situated on a cul-de-sac of newer homes in a treed setting. Presently rents for $325 each side. Asking $79,500.
HAZEL CAMPBELL 721-5218
CONNIE REYNOLDS
ROYAL TRUST 384-8001

LARGE UP AND DOWN DUPLEX
Walking distance to town, fully rented duplex holding property. Drive by 1534 Elford and then phone us for appointment to view. Offers invited to $67,500.
CONNIE REYNOLDS
HAZEL CAMPBELL 721-5218
ROYAL TRUST 384-8001 (MLS)

PANORAMIC VIEWS
One of the finest view homes in Broadmead, overlooking the city to the Olympics. 3 BRS (with room for 4th). 2300 sq. ft. developed. Large living room, formal dining room, kitchen with open large family area with 2nd fireplace. Large Rec. Room, double garage. Exclusive. Asking $145,000.
BARBARA LIEBENAU
479-8389 or 384-8001

DFH 477-7291
D.F.H. Real Estate Ltd
1559 McKENZIE AVE.

OPEN HOUSE
SAT. 1:30-4
3609 Richmond Rd.
$68,900 MLS
ENDANGERED SPECIES
There just aren't many updated, CHARACTER homes situated on 10,000 sq. ft. lots CONVENIENT to shops, buses and schools and priced under $70,000. This gracious home recaptures some of yesterday's feeling with STAINED GLASS, oak peg floors; formal DR with built-in buffet, 4 Bedrms. (two with balconies), lge. sunny BALCONY over dble. CARPORT. Sun. rm. off spacious, family kitchen. Phone NOW to view today!
DONNA FOSS
477-7291 384-8075 (Pgr.504)

OPEN SAT.
CITY GEM
2648 Fernwood
1:30-4:30
A gem because it's a great starter/retirement home! Almost 1000 sq. ft. encompassing 2 bedrms, good-sized living rm. with fireplace, pleasant dining area and nice kitchen. Full, high bsmt. also has small 3rd bedrm. Only 20 yrs. old and on a 50'x120' lot. Price $54,900. MLS.
CLIFF HALAYKO
477-7291 384-8075 (Pgr.480)

OPEN HOUSE
SAT. 1-4 P.M.
at 2962 MILGROVE STREET, off Gorge Rd. I will be showing this 2 bedrm., cozy home to interested buyers. this stucco bungalow is set on a large sunny fenced lot. New gutters. Wood panel decor with bright new LR W/W carpet and we are only asking $52,900. MLS 37499. Submit your offers on this XMAS SPECIAL to
GEORGE WARREN
477-7291 (Bus.) 598-2498 (Res.)

ESTATE SALE
North Saanich
Excellent value for the person who loves country living with the posibility of a market garden or small nursery operation. There are 3 wells on the property, with a large holding tank, a nearby completed greenhouse (56'x21') and a chain-link fence surrounding 1 acre of the 2-acre parcel. There is a good 2 bedrm. full bsmt. home on the property which needs a bit of paint. Asking $75,000. MLS. The one-acre undeveloped lot may be sold separately.
KEN HIGHTON
477-7291 (Bus.) 385-9235 (Res.)

GLANFORD NO-STEP
An excellent 3 bedrm, no-step, post and beam design of almost 1000 sq. ft. in area. Located on a countryish, no-thru street, yet only minutes from town. Flat lot of 50'x120' with extra parking for your rec. vehicles. You should see it! MLS. Price $51,500.
CLIFF HALAYKO
477-7291 384-8075 (Pgr.480)

CADBORO BAY
—SPOTLESS 3-BR.—PLUS—DEN—PLUS—REC.—ROOM. SUPER FAMILY HOME ON OVER ONE-THIRD ACRE. LOVELY LANDSCAPED LOT. MINUTES, ONLY TO BEACH, STORES AND SCHOOL. $79,500. MLS.
—DICK BATEY, 592-4607
KER & STEPHENSON LTD.
680 BROUGHTON
385-3411

WOODBURN
3 fireplaces, 4 carports. More information 598-4479.

250 HOUSES FOR SALE

REALSPAN PROPERTIES LTD.
846 BROUGHTON 388-6454

Open House
Thurs. 2-4
Elk Lake Area
½ Acre, Pool
Reduced to
$88,000
Located at 6305 ROBIN WAY in an exceptional area off Tanner Rd. Built in 1970, attractively landscaped, shake roof, shuttered windows, hardwood floors, 2 fireplaces, 3 baths, 9½ foot deep pool and room for a fennis court. Convenient bus service and schools are close. Immediate possession. Offers please. New MLS 37411.
DOUG MENZIES
388-6454 479-6256

Country Privacy
Full 2-Storey Home
Park-Like Setting
$110,000
Open House
Friday 1:30-4
Located near Ocean Science Centre in Pat Bay at 804 BRADLEY-DYNE ROAD. 4 extra large bedrooms ALL UPSTAIRS, formal dining room, spacious kitchen, downstairs, den, hot water heating, approx. 1 acre in size, close to beach, golf courses, riding stables, school, bus. MLS. 37124.
DOUG MENZIES
388-6454 479-6256

Open House
Sat. 1:30-3:30
Oak Bay—Quiet
Dead-End Street
$119,000
Located in PRIME AREA of Oak Bay at 2031 FREDERICK WORKMAN PLACE. Beautiful FULL 2-STOREY Home in immaculate condition inside and out. 4 spacious bedrooms ALL UPSTAIRS, dreamy master bedroom, with its own lounge area, downstairs den with FP, 4 bathrooms, private backyard, almost 3000 sq. ft. of functional living area. MLS 36882.
DOUG MENZIES
388-6454 479-6256

In-Law Suite
$69,500
Vintage 1971 with over 2200 sq. ft. developed and located in the McKenzie-Quadra area. Each floor has three bedrooms, full bathroom, living room with fireplace and large kitchen. Large first mortgage at attractive rate. New ML 37410.
BRENT D. EWING
388-6454 658-5661

the Permanent For Sale
1125 DOUGLAS ST. 382-9191

OPEN SAT.
1:30-4 p.m.
3411 St. Matthew
Estate Sale. Lovely 2-bedroom, no bsmnt. home located on a quiet short street off Shelbourne. Separate bright dining room. Large utility room. Must be seen. Spacious inside. I have the key! Asking $53,900. ML 37372.
MARY WOOD
382-9191 BUS. RES. 592-2647

OPEN SAT. 2-4
987 Isabel Ave.
A permanent value package here, 3 bedrooms, main floor laundry with full basement. All on over ½ acre, room for boats, trailers, extra parking.
JACK GRANT
382-9191 BUS. RES. 477-8172

OPEN SAT.
1:30-4 p.m.
965 Glenwillow
Off Glen Lake Rd. 3 years young, cedar siding and brick. 4 level split, 2500 sq. ft. of living space! Has legal suite on ground level, 2 fireplaces, large basement R.I. for more rooms. Thermopane windows all thru. $73,500. ML. For previous viewing phone
IRENE VAN
382-9191 BUS. RES. 592-9194
FRANK SALE
382-9191 BUS. PAGER 738

MODERN HOME
Conveniently located close to everything. Has 2 large kitchens, 4 bedrooms, 2 full bathrooms, 2 living rooms, one which has rock fireplace, dining room. Lots of parking. Sundeck. Excellent lot. $65,000. ML.
IRENE VAN
382-9191 BUS. RES. 592-9194
FRANK SALE
382-9191 BUS. PAGER 738

TWO STOREY FAMILY HOME
Spacious, 5 BR's up, MBR ens., large living and dining. See thru fireplace between LR and fam. rm. Fam. rm. adjoins 14.6 x 12 kitchen. Fenced and landscaped in convenient University Heights location. Priced for quick sale. $74,000. ML 37242. Call
HERB McDANNOLD
382-9191 BUS. RES. 384-6768

1821 TEAKWOOD
Corner of Fleet and Teakwood, by owner-builder, 11-yr.-old full bsmnt. bungalow offers terrific accommodation for growing family. With 5 BR's, 2½ baths, (MBR ens) vaulted ceilings in LR and DR, den, rec. rm, 2 fireplaces, deck over enclosed garage, etc. Open to offers on $76,900. ML 36185 with immediate possession. This is one home well worth investigating. Call today.
HERB McDANNOLD
382-9191 BUS. RES. 384-6768

298 BEAUMONT
Character up and down duplex and separate house all on one large landscaped lot. High views over valley to the bay. 3 self-contained units, each with fireplaces, modern baths and kitchens, garages, etc. Open to offers on $125,000, with all appliances. This is a property to be viewed. ML 36460. Call now.
HERB McDANNOLD
382-9191 BUS. RES. 384-6768
THE PERMANENT

250 HOUSES FOR SALE

BLOCK BROS.

SELL THRU VIDEO
VIEWS OLYMPIC MOUNTAINS
CHRISTMAS HILL
655 POLYANTHUS PLACE
OPEN SAT. 2-4
You can have your new home before Christmas. Vendors transferred and have purchased. Gracious 4-level split, 3 tastefully decorated bedrooms. Warm entrance leads to living room with brick raised hearth fireplace. Dining room sliding glass doors to deck. Superb panelled den, recreation room built-in. Offered at $63,900. Your hostess:
Residence Office
477-5705 Erna Ellsay 477-1841

SOUTH OAK BAY
465 VICTORIA AVE.
OPEN HOUSE
SAT. 1:30-3:30
1 block from ocean front. Excellent accommodation with good entrance hall, comfortable living room with fireplace and excellent hardwood floors. 2 bedrooms on main floor with guest accommodation and bathroom down. Separate dining room and modern kitchen. Parking for trailer plus drive in garage. $67,500.
592-0135 Geoff Jackson 477-1841

CEDAR HILL SIMPSONS-SEARS
Just newly on the market. Perfect for young first home buyers. Close to schools and shops. Living room with FP, dining room, 2 bedrooms, full basement, drive in garage, stained glass windows. Wiring and plumbing updated. Very minor repairs needed. Large lot 60x120. Nice quiet location. Try your offer on $48,900 asing price.
Yvonne Allabarton
385-1900 477-1841

MUST SELL! DEAN PARK
Gracious home on ½ acre in country setting of Dean Park. This 4-bedroom beauty has natural fireplace, (2) double car garage and large family room. Two 5-pce. baths and one 2-pce. bath complete the picture. Try your offer on asking price of $119,000.
Yvonne Allabarton
385-1900 477-1841

NEW LISTING CORDOVA BAY
Priced for quick sale, this charming Cape Cod is what you've been looking for, com

250 HOUSES FOR SALE

BOORMAN'S
612 Fort St. 386-7521
2045 Cadboro Bay Rd. 595-1535
BOORMAN INVESTMENT CO. LTD.

OPEN HOUSE
901 LODGE AVE.
AT SAANICH ROAD
SAT. 1:30-4:00

4- or 6-bedroom family home overlooks Swan Lake Nature Reserve. Comfortable living room and fireplace. Large modern kitchen. Laundry on main. 4-piece bathroom, den, 4 bedrooms up and bathroom. Full basement with family room or 2 B.R.s. Large carport with sundeck over. Good-sized entry — sun room. Lot about 50x220. Parking for several vehicles. $58,500.
Call JOHN HOLMS at 386-7521

OAK BAY/WILLOWS
2587 DALHOUSIE
OPEN SUN., 1 to 4

You can be "home for Christmas" in this beautiful character tudor-style home. Four large bedrooms, sunroom, 3½ baths, full basement, large lot. In like-new condition, yet the 1936 character has been retained with leaded windows, dark oak floors and a great deal of charm. Offered at $99,500. (MLS 37004).
386-7521 PETER DUECK 479-9909
GAIL WEINBERG
595-1535 477-4467

A LITTLE GEM —
$49,450

Delightful no-basement, three-bedroom bungalow. Family-size kitchen. Roof two years old when home was updated. Jubilee area. MLS 37507. Appointments to view
JOHN JENKINS 595-1535

OAK BAY
PEACEFUL
WILLOWS AREA
2 BEDROOMS

On a quiet street near the Estevan shopping village, a 2-bedroom home with a private fully fenced garden. 19' living room, 12' dining room, spacious kitchen, sun room overlooking garden. Lower level supports a full basement with some development. Exclusive. $76,900.
GORDON ADAMS
Res. 592-1353 Office 595-1535

GONZALES
$85,000

Situated on a double lot in the choice Gonzales area this immaculate home was built 1931 and like a fine wine it has mellowed and improved with age. It has the charm of its era and yet it has been completely modernized, including a new kitchen. There are three bedrooms, 20' living room, separate 13' dining room, full basement. MLS 35765.
386-7521 PETER DUECK 479-9909
GAIL WEINBERG
595-1535 477-4467

WESTMONT
REALTY 388-4434

OPEN HOUSE
3041 EARL GREY
SAT. & SUN. 1:30-3:30

Excellent 2 Br +1 down home with formal Dr, Lr with fp good lot and a large CMHC mortgage for easier purchase - Asking only $54,900.
388-4434 BRIAN BROWN 386-1234

OPEN HOUSE
SAT. 1:30-3:30
1150 BEWDLEY AVE.
ESQUIMALT
PREDUCED

Spacious 1194 sq. ft. well-built home in popular Saxe Pt. area, 2 large Brs - spacious kit, lr with fp and in-line dining area - lge rec-room and 2 pc. down. Now asking $65,900.

OPEN HOUSE
SAT. & SUN., 1:30-4:00
715-717 BELTON

Still time to move in before Christmas to this brand new strata title half of duplex located on Esquimalt border, nice living room, deluxe kitchen, dining area, two or three bdrs, one and half bathrooms, Asking $47,900. In attendance.
388-4434 LEO PIGERT 388-4434

WHY WAIT FOR 79?

Drive by 4416 Torquay Drive and see this 4-bedroom home with features such as: 4 person sauna with shower and change room, convenient kitchen with eating area and views of Mt. Doug from the sundeck. Priced to sell at $67,900. Call
LINDA ANDERSON 721-3008 or
JACK KINNIS 384-8920.

REDUCED TO $75,900
1 ACRE PASTURE &
HOUSE

Ideal for horses, ½ block to swimming and clam digging. Sunset Riding Club 1 mile. 3 bdrms, rumpus room, large sundeck and carport. Wonderful views of Saanich Inlet. A must see 10135 Tsaykum Rd. near Mills Rd. and West Saanich Rd. Call
388-4434 RICK KINNIS 477-9394

4172 GLANFORD
$49,900 $49,900

Sturdy 3-BR home extra large living room with fireplace. Comfortable hot water heating. Appointment to view.
388-4434 ARNOLD MARR 477-6233

A. E. LePAGE
WESTERN LTD. REALTOR

3 NEW
EXECUTIVE
HOMES

1. Distinctive 4 BDR rancher feturing cedar ceilings, sunken LR, family size kitchen and super family room with private courtyard off, asking $144,900.
2. Spacious 4-level split with vaulted cedar ceilings in LR, French doors to sep. DR, custom kitchen, family room with feature brick FP and built-in bookshelves. Plus part basement. Asking $129,500.
3. Contemporary 3 level split now under construction featuring skylights, cedar ceilings, spacious bedrooms, family room, plus games room. A very exciting home. Still time to choose your own colors. Asking $135,000.
All these homes are situated in the prime area of Gordon Head and are custom built by Mike Geric Construction Ltd. For further information call DENNIS FERRILL 386-6331 or 477-2083.

POPULAR LAKE HILL
OPEN HOUSE DEC. 16-17
1-4 pm.
1025 McBriar Ave.

Please come inside our modernized 3 bedroom, no step bungalow. Large living room with unique feature fireplace. Kitchen has eating area with adjoining laundry area. W.W. carpet, storage area, carport, and big workshop for that handyman! Lot 63x143. No agents please.
$55,400
479-4470

GARDNER REALTY Ltd.
895 Fort St. 385-7721
(24 HR. SERVICE)

POPULAR
OAKLANDS
$54,900

Come Spring, the flowers and shrubs will be alive with color around this excellent 2 BR home featuring a wide through hall. LR with F.P., separate DR, large 23'x14' family room and work area in a high clean basement. Separate garage plus possible future development of attic. Don't wait till Spring. See this home now with
ART STREIGHT
385-7721 388-6275 Pgr. 882

ROCKLAND
EXECUTIVE

3 yr. old, no basement home on quiet cul-de-sac off Terrace Avenue. Features include 2 full baths (ensuite) plus 2 pce. and family room off kitchen, livingroom with old brick fireplace and access to back patio, easy financing with large first assumable and vendor will carry second, both at competitive rates. Vendor has agreed to give possession before Christmas: $89,500. MLS.
385-7721 DALE BRIGGS 592-3978

PORTAGE AND
GORGE

Well-built, 3 bedroom, full basement, 1½ bathroom home, located in country-like setting, yet close to the highway for easy drive to town! Features include great kitchen with space for washer-dryer, large covered sundeck, large rec room with fireplace. Ready for your own special facing. Extra parking for boat, camper, etc. MLS $68,900.
385-7721 DALE BRIGGS 592-3978

OAK BAY
CONTEMPORARY
EXECUTIVE

Located on the edge of Mt. Tolmie Park, this beautiful comtemporary home offers the ultimate in privacy and convenience. Features include gourmet kitchen plus adjoining family room with fone FP, large DR, sunken LR with another stone FP 3 FRS, (huge master BR with ensuite). Call today for a private viewing of this new exclusive listing at $170,000.
385-7721 DALE BRIGGS 592-3978

HUGE MASTER
BEDROOM

One of Victoria's largest bedrooms, sunken, ensuite, plus 2 more average sized, plus an extra-large family room off fully modern kitchen. There are still 2 more bedrooms. Owners are nnansferred and this up-dated house is yours for the asking of $56,900. You must see inside, you will be surprised! For an appointment — Call Cliff:
CLIFF SALMOND
385-7721 477-3626

BEDROOM
TWO-STEP
$54,500

Only 2 steps up to the front door in this new listing with wall to wall carpet in the L.R. with F.P. and "L" shaped D.R. Spacious kitchen has eating area with separate laundry room off. 3 good bedrooms and a 4-pce. bath. Completely flat 65'x185' lot for your enjoyment and close to buses, etc. See it now! Phone Cliff. MLS 37310
385-7721 Cliff Salmond 477-3626

3-BEDROOM
3-STEP
$46,900
VIEWS

A woodsy L.R. with F.P., an extra large kitchen, furnace room workshop feature this clean new listing. Ideal for the retired or starter. Phone Cliff now. MLS 37311
385-7721 Cliff Salmond 477-3626

GRAND OLD
HOME
$73,500

Converted to 4 suites. Live-in luxury in this character 2-bedroom suite. Beamed ceilings, stained glass, brand new kitchen. MLS 37080. For more information call:
AUDREY MONT
385-7721 598-7598

NEW HOME
ON TREED LOT

Only one other like it in Victoria! The builder is almost finished a copy of his own custom home. 1700 sq. ft. plus. Here are the extras; 2 finished F.P.'s, oak kitchen cabinets, 3 bedrooms, with possibility of 5, thermopane windows, double drive-in garage, huge workshop area, shower ensuite and large deck with view of the water. Area of quality homes all these and more, are extras to the average new home. Priced for quick sale at $79,900 firm.
KENT MACLEOD
385-7721 595-4273

Cedric Steele Realty Ltd.
388-6258

SOUTH OAK BAY
$61,900

Lovely character 2-bedroom home close to everything in very desirable part of South Oak Bay. Beamed ceilings, buffet, plate rails and leaded windows add to the pleasant feeling of this home. Call now for an appointment to view.
JOHN WEST 388-6258

NEW! JAMES BAY
$62,500

Unique contemporary 3-4 bedroom, sunroom home. Nicely situated, close walk to city and Dallas Rd. Attractive compact lot. Spacious L.R. with F.P., dining room and family room on main floor. Bedrooms and sunroom up. Family sized kitchen. Double glazed windows. Well insulated. Top quality finishing, including broadloom throughout.
JOHN M. HUNTER
388-6258 388-6966

SANTA
SPECIAL
2791 LAKEHURST

Large new 3 bedroom home with family size kitchen and many extras including thermo windows, heatalator fireplace, extra insulation and heated finished garage. Should be finished it time for Xmas. Can be seen anytime by calling 478-7753.

$49,000. IN ESQUIMALT, 2 BEDroom, full basement, kitchen, dining room, living room with fireplace, large unfinished rec room with fireplace, inside garage, lot 60x120. 385-9932.

the Permanent For Sale

OPEN HOUSE
SAT. 2 - 4
575 HEATHERLY

3 B.R. no-step bungalow. Quality carpeting; cosy F.P.; extra parking; lovely large property. Hostess:
477-0141 LINDA K. 479-8565

GARDENERS
⅓ ACRE +

$45,000. 3 B.R. updated home with fully fenced market garden. Greenhouse, workshop, covered working area and best of all a 10% mortgage to suit your down payment. Unbeatable in today's market.
BRUCE BATEMAN
477-0141 384-2827

GLADIOLA AVE.
$52,750

Don't be deceived by the exterior. This 2 B.R. charmer features large L.R. and separate D.R. with F.P. To view please call
CONNA YASEY
477-0141 Pgr. 735 477-8751

ATTENTION
BOATERS

This 3 B.R. family home is handy to marinas and there is lots of parking space for trailer. Make a deal before Christmas.
CONNA YASEY
477-0141 Pgr. 735 477-8751

7041 HAGAN

BRENTWOOD BAY. A nicely treed lot and a convenient location combine to make this home excellent value. Tastefully decorated. Large dining area. 4th B.R. down, finished rec. room with further development potential. $66,900.
DOLORES MILES
477-0142 652-2735
FERN COLOMBIN
477-0141 479-0220

NEVER JUDGE
A BOOK . . .

Exterior belies beauty of the remodelled interior. Panelled L.R. has F.P. and beamed ceilings. Eye pleasing kitchen with family room off. Basement has extra B.R. and toilet. Walking distance to elem. school. Only $55,000.
DOLORES MILES
477-0141 652-2735
FERN COLOMBIN
477-0141 479-0229

WATCH THE
SUNSETS . . .

. . . ON BRENTWOOD BAY. A beautiful site. We are pleased to offer for the first time this home which is in mint condition. 2 B.R's up and 2 down. The garden too is in A-1 condition and easy care. Offered at $61,900.
DOLORES MILES
477-0141 652-2735
FERN COLOMBIN
477-0141 479-0227

9959 RESTHAVEN
$1,600 DOWN

Good starter. 1 B.R. home with separate garage. Level lot with fruit trees. Near stores, school and bus. Only $32,000.
DOLORES MILES
477-0141 652-2735
FERN COLOMBIN
477-0141 479-0229

CLOSE TO A
CASTLE — $110,000

We are pleased to offer this very fine architect-designed sea view home situated above the Lagoon at Royal Roads. It has every amenity for your comfort and is well suited to both family living and entertaining. This home has 4 B.R's, a den, 3 baths, including 5-piece en-suite, large kitchen with E.A. Tudor style rec. room with wet bar and much, much more. To view this property call:
J. DAVID HYSLOP
477-0142 Pgr. 551 595-5666
JACK HOWES
477-0141 658-5100

979 TAINE PL.

Drive by this 3-yr.-old home on quiet cul-de-sac. It has 2 F.P's, 4 B.R's, rec. room, games room, built-in dishwasher, etc. A real value at $65,900. Call me to view.
J. DAVID HYSLOP
477-0141 Pgr. 551 598-5666

FORECLOSURE
CLOSE TO UVIC!

$31,500. Ideal condo close to shopping yet nice and quiet. Includes pools, sauna, games room and workshop. 1 B.R., L.R. and D.R. Western exposure.
J. DAVID HYSLOP
477-0141 Pgr. 551 598-5666

LAUREL POINT
3rd, 5th or 9th fl.

2 B.R's one with F.P. All overlooking inner harbour. Call now for more particulars.
J. DAVID HYSLOP
477-0141 Pgr. 551 598-5666
THE PERMANENT

Canada Trust

OPEN THIS
SUNDAY

Hopkins Place, 3 new homes from $69,900. Large 10¼% mortgage.

OFFERS!

Executive home. 4 bedrooms, high location. 4234 Cheverage. $105,900. Vendors moving, must sell!

HIGH QUADRA

Beautiful home plus revenue. $84,900. Offers.

COLWOOD

3-bedroom home, developed basement, 75x150 lot. Vendor anxious. Offers

BROADMEAD

Exceptional retirement home for exceptional people. Vendor has bought. Offer on $127,000, please.

CADBORO BAY
SEAVIEW

Fully developed basement. Much, much, more. For further information on the above, call:
RALPH LEVY 721-3346

EXCITINGLY
DIFFERENT

Enjoy a casual wood and glass home with vaulted ceilings. Open plan, 3 bdrm., den, family room off kitchen, rumpus room, FHC, dble. garage. Only $129,000. Ex.
RALPH LEVY 721-3346

1897 COTTAGE

Bay windows, fireplace, etc. 1150 sq. ft., one br, bright open plan. Small character home updated but not spoiled. Nice Fernwood street, 1433 Vining. $46,500. For more information phone 595-8691. Open House, Sat., Sun. 2-4.

david burr LTD.

1045 TATTERSAL

OPEN HOUSE

MINI-COLONIAL!
ATTRACTIVE LOT!
EXCELLENT
CONDITION!

SAT. 2:00-4:30 p.m.

Many desirable features hard to find at this price — basement, separate garage, fireplace, lovely rear yard, new wall-to-wall. This two-bedroom home is attractive from without and charming from within. Come and see for yourself.

$45,900

GLENN FORTUNE RI (B.C.)
david burr ltd. 384-9335

OPEN HOUSE

GORDON HEAD

DEC. 16th, 2:00-4:00

3932 LEXINGTON AVE.

View this 2½-year-old family home located near schools and UVic. Features 3 bedrooms, sunken living room and separate dining room. Ground level daylite basement is finished and offers inlaw possibilities. (ML37293). Good value at

$79,500

W. E. (WIL) WILSON 477-4328
david burr ltd. 384-9335

DEEP LOT—LOTS
OF CHARM
OPEN HOUSE

Water Frontage

SAT. 2 — 4:30

932 Arundel

This very attractive bungalow does have lots of charm — also a shake roof and frontage on Colquitz Creek where ducks and geese abound. Living rom. has fireplace, dining room, galley style kitchen and 2 bdrms. In good condition and on a quiet dead end street. First time advertised and good value at

$54,900

JOHN TODD 598-7849
david burr ltd. 384-9335

Montreal Trust

OPEN HOUSE
FRI. 1-3:30
1914 BARRETT RD.

First-class design, construction and landscaping. 3 yrs. executive home on beautiful ½ acre. Rock gardens, stone work, fully fenced backyard with fruit trees and berry bushes. Sunken L.R., huge sundeck off D.R., extra large kitchen with breakfast nook. Energy-saving home. Hot water heating, fully insulated, thermal dashwood windows. MLS 37383. $98,500.
386-2111 DON BECKNER 386-0588

WANTED!

A decerning purchaser, for this 1950 vintage bungalow, who wants to live on quiet street in SOUTH OAK BAY. This one-owner home exudes the tender loving care it has received from its conception. If you are looking for a 3-bdrm. home with a full high basement and an attractive large fenced garden, in the eighty thousand price range — don't delay and call. (MLS 35293)
386-2111 A. D. WHEELER 477-4789

1st CLASS
SWIMMING POOL

Beautiful 4-bdrm. home on Cloake Hill Rd. (Off Landsend). 2500 sq. ft. completely finished, den, pantry, cedar closet, rec. room, 3 baths, oodles of storage space, ½-acre lot. Professionally landscaped with large rock wall and many shrubs. Salt Spring and seaviews. MLS. Price: $119,500.
656-3924 DOUG SCOTT 656-6810

LOVELY, BRIGHT
3-BDRM. HOME

9597 Lapwing Place, Sidney. 1120 sq. ft. with wall-to-wall carpeting. Patio off dining room with clear view. Fenced backyard. Good garden area. Some finishing in basement. Price: $54,900.
656-3924 DOUG SCOTT 656-6810

MT. TOLMIE
CONVENIENCE

Ideal retirement or starter home. 2 bdrms., garage, no basement. Extra parking. Good location across from a park and near shopping. Appointments are easy, just call:
386-2111 TOM SLEMKO 477-1277

THE "HISTORY MAKERS"
WHITTOME'S

I NEED

2-bedroom home with den or family room. Bsmt. not neccessary. Serious. In mid 60s please. MARY McGUIRE, 479-1667 anytime.
J. H. Whittome & Co. Ltd.

OPEN HOUSE
2078 BYRON ST.
SAT. 1-4

3 bdrm., basement bungalow. Convenient location near rec. centre, stores. Must be sold. Asking $59,900.
388-7557 Ruth Salaga 652-4362
Capital City Realty

HENDERSON REALTY LTD.
385-9741

OPEN HOUSE
SAT. & SUN. 1-4:30
2561 FORBES
CUTE & COZY
ESTATE SALE

This well built 2 bedroom bungalow is located close to the Jubilee Hospital. Built in 1950, it features livingroom with fireplace, extra bedroom in full basement, and a nice quiet yard. Priced for a quick sale at $47,900.
CHARLES ARNOLD 592-6454
HOWARD TOMLIN 477-1327

OPEN HOUSE
SAT. 1-3 P.M.
3425 DONCASTER
A REAL GEM

This is a must see if you are looking for an immaculate 3-bedroom split level home on a large level lot in a most desirable area. Just listed and priced to sell at $59,900. Call me now to view.
BUD HUDSON 385-9741 or 479-3849

164 SIMS

Super clean, cosy, 2-bedroom home. Large separate dining room. Redone top and bottom over last 3 years. 50x112 lot. Asking $51,900. MLS.
BILL McCARTER 592-3970

CHRISTMAS
DELIGHT IN A
NEW COLONIAL

Rockland is close to town yet peaceful and quiet. Why not make this 4 bdrm home your Christmas delight. There's still time to pick out your favorite carpet and be in before Christmas or the New Year! Postcard scene of a view over southern Oak Bay and the Olympics. You can watch the ships go by on Christmas Day. Call today to find out more of the many features and viewing. Price $225,000. "Promise her anything, but buy her this!"
FRED or JUNE CARVER
595-8664 or 385-9741

"HANG THIS
KEY"

On your CHRISTMAS TREE. It will open the door to a character split level in the quiet and peaceful Rockland district. Heavy shake roof, granite stone and cedar siding make this a truly lovely home. It has been tastefully decorated, remodelled and finished like a new home by a craftsman. Three bedrooms, oak cabinets in the kitchen plus a postcard view out your window of Oak Bay and the Straits of Juan de Fuca are just a few of the many features. Call for a viewing today. Priced just right only $144,000. "Give her a real treat for Christmas."
FRED or JUNE CARVER
595-8664 or 385-9741

Victoria Realty LTD.
386-3585

IN FOR XMAS
OPEN DAILY
1:30 - 4
3969 LARCHWOOD

PRICE SLASHED TO $64,900 with immediate possession on this lovely 3-year old university area home. 3 bedrooms up, 2 more down. Rec. room and R/I plumbing. Trades considered. Call Dave Roberts 477-1317.

OCEAN VIEWS
Quality Retirement

Enjoy the ultimate pleasure of Victoria — watching the marine activity entering and leaving Victoria and Olympic Mountains and the passing of ocean-going ships in the straits. All this and much more can be seen from the large kitchen, dining and living room windows — PLUS a panoramic view from the delightful sundeck. The no-step spacious entry hall leads to a quality built (plaster and wood) home featuring corner fireplace, coved ceilings, natural wood cabinets with built-in range, oven and breakfast bar, three bedrooms, or 2 plus den, full basement, great rec. room with heatilator fireplace and super workshop. The exterior: heavy shake roof and cedar siding. Easy care yard, good garden area, plus fruit trees. Vacant, quick possession, must sell. Open to offers on the asking price of $107,000 (MLS), call today to view. JACK LIDSTONE, 477-9262.

BRAND NEW
LAKEHILL
TREED AREA
FROM $64,700

Take McBriar off Quadra, follow our signs to 4171 Borden. A wide choice of quality homes. Some finished, others near completion, several just started. Quiet location near schools and playground. Look and compare! Please call Colin Munro 652-3383 or Leo Vandyk 479-6264. Bus. 386-3585.

IDEAL STARTER

Very bright family home located on a nice treed (apple, peach, cherry and plum) lot, with large rear patio area, greenhouse and tool shed. This 3-bedroom, full basement home with fireplace, pleasant dining room, utility off the kitchen, hardwood floors, good sized rec. room plus workshop and drive-in garage. All this and more located in the Carey-Wilkinson area. Call me to view today. Owner has bought — MUST SELL. Asking $55,500. New MLS. Trade-in plan available or as little as $3900 down and approx. $505.00 per month P.I. Call Jack Lidstone 477-9262.

$45,000
$1250 DN
$300/MON

QUALITY BUILT 3 BR HOMES. FIREPLACES, COLORED FIXTURES, DOUBLE GLAZED WINDOWS, INDIVIDUALLY DECORATED, 5 YEAR WARRANTY. CALL GORDON ENGLISH OR GORDON ROBERTS. 388-5641.
LEANO DEVELOPEMENTS LTD.

BLOCK BROS.

OPEN HOUSE
OPEN HOUSE
OPEN HOUSE

OPEN FRIDAY
GORGE $38,500

12:00-3:00 3115 EARL GREY — Unquestionable value in this 2 bdrm CHARACTER bungalow with feature stone fireplace, w/w carpets and separate garage. Just 5% down is all you need if you can qualify.
386-3231 BOB HAHN 595-1642

A FIX UP
$35,000

Priced accordingly, with 2 bdrms, kitchen, fireplace in L.R. and separate garage. Look for yourself, there's money to be made!
386-3231 BOB HAHN 595-1642

LARGE FAMILY
CHARACTER HOME

$69,900. In Esquimalt, 4 bdrm, enormous dining rm with gorgeous wood finishing, fireplce, modern kitchen sundeck and full basm't.
386-3231 BOB HAHN 595-1642

GLEN LAKE
POOL — $69,900

IRREPLACEABLE AT THIS PRICE. A gorgeous 4 bdrm home, with L-shaped L.R. and dining rm, 2 fireplces, 3 bathrms, rec rm, a gorgeous below ground swimming pool with canopy and sauna.
386-3231 BOB HAHN 595-1642

IMMEDIATE
POSSESSION
1973 — $59,900

For this age home and at this price, I CHALLENGE YOU to find a better buy with 3 bdrm, F.P. in L.R., Diningrm, large quality kitchen, 4 pce bath plus family rm and 3 pce bath finished in full high basm't — in the Glanford area.
386-3231 BOB HAHN 595-1642

COUNTRY
EXECUTIVE

Are you looking for that special home with a country setting, yet only 4 minutes from the city? This custom built home on just over half an acre has it! Complete with 3 bdrms, 3 baths, fam. rm, two fireplaces and double garage. 2100 sq. ft. Video listed at $95,500.
386-3231 George Kereluk 385-2029

MANN
T. L. MANN & ASSOCIATES LTD.

New Listing
LAKE HILL

1039 Leeds Place, off Lodge. 3-bdrm., completed basement, could be in-law suite. $67,500.
RALPH KELLER
598-5144 388-4076

VIC WEST
418 RUSSELL

$42,500. Rental and holding property near commercial zoned. 9% mortgage available. Revenue $325/month.
RALPH KELLER
598-5144 388-4076

ROYAL OAK

Lots from $25,000 to $29,500. Builders mortgage available at prime.
RALPH KELLER
598-5144 388-4076

Condos — Town-
houses

1/Esquimalt with view, 10% CCA, good rental area.
2/University Park Terrace, one and 2-bdrm., $32,000 to 42,000.
3/Gorge view, 2- and 3-bedroom, $33,000 and $46,000.
RALPH KELLER
598-5144 388-4076

JUBILEE
REVENUE PROPERTY

2 rooming houses and one residence on one block of 24,000 sq. ft. Good return, good holding. Offers on $199,000 for the 3 properties or can be sold individually.
RALPH KELLER
598-5144 388-4076

COLWOOD

Exceptional value. 3 bedrms. up, 1 down, 1260 sq. ft. on main, full bsmt. and 2 fireplaces. Almost ½-acre subdividable into 2 lots: $84,800. Eating area and dining room, rock fireplace and rock face exterior. View of City. Glimpse of water.
RALPH KELLER
598-5144 388-4076

BRENTWOOD

Furnished mobile home, 12x60' with view.
RALPH KELLER
598-5144 388-4076

OPEN HOUSE
630 ROTHWELL
(Off Esquimalt Rd.)
SAT. and SUN., 1:30-4:30

3-Bedrm., 2 baths, beautifully renovated tudor. Heavy insulation. Reduced to $49,500. Will consider trade on 4-bdrm. home.
RALPH KELLER
598-5144 388-4076

A. E. LePAGE
WESTERN LTD. REALTOR

OPEN HOUSES
SAT. 2-4
1093 LAUREL RD.
(N. Saanich)

Completely private custom built, 2 BDR rancher located on 1 ac. of secluded property. A very good property for a couple who love to garden and enjoy the peace and quiet of country living. Money saving hot water heating system, sep. DR with covered sundeck off, underground sprinklers plus many more added features. MLS. Asking $87,900.

SAT. 1:30-4
8560 MOXON
TERR.

You can't afford to miss this large, beautifully maintained 5 yr. old home. 3 or 4 BDR, 2½ baths, built-in range and oven. Sea views, .67 ac. lot with mature holly trees. Just off Amity Drive well above #17 Hwy. See you there. EXCL. DOUG ROSS 386-6331 or 477-0975.

Beautiful Bamboo

This brand new 2 bedroom cedar comtemporary home is really different. Featuring skylit well through three level mezzanine, vaulted living room, skylit soaking tub with separate shower, cedar faced fireplace, custom teak cabinets, skylit basemnt 1½ bath with 3 piece roughed in basement. Double underground garage, close in, quiet residential area. Fenced and landscaped. Direct from builder at $85,000 by calling today.
MOORE & CAMPBELL
DESIGNER BUILDER CO. LTD.
385-4227 384-2131

563 FOUL BAY RD. TWO BEDroom, 1,125' house, sunken living room, fireplace. On large private 13,000' lot. Out of town move forces sale. $69,900. Owner 592-4491.

SEASPRAY
PROPERTIES LTD./ REALTOR
1911 QUADRA 386-3124
1175 NEWPORT 595-3151

OPEN TO VIEW
1438 Finlayson
SUN. 2-4

This NEW ENERGY-SAVING home sits HIGH beside the 7th Tee at CEDAR HILL! GREAT VIEWS over the GOLF COURSE and CITY with the COMMUNITY CENTRE at your doorstep. This 3-bedroom, 2½ bath home features 2 HEATILATOR fireplaces, one in the large REC ROOM and 2 bright SUNDECKS. MODERN living and GREAT location for your ACTIVE family. MLS 37240.
OFFERS ON $89,500.
GERRY & EILEEN MARTIN
477-7050

VICTORIAN
DUPLEX
$42,900

This up and down DUPLEX is centrally located on a clean 1 block street across from a PARK. Move in the 2-bedroom suite and use the REVENUE from the one-bedroom suite above to aide your mortgage. LOW TAXES and GOOD VALUE! MLS 37371. Please call:
GERRY & EILEEN MARTIN
477-7050

3 BEDROOMS
PLUS IN-LAW

Located near Mt. Douglas Park this fine 3 bedrm family home has everything — LOCATION — STYLE — ACCOMMODATION. Professionally done 1 bedrm IN-LAW SUITE with floor to ceiling fireplace is the icing on the cake.
386-3124 DOUG POSKITT 477-0645

COLWOOD
BRAND NEW
$55,900
$3,500 DOWN

3 BDRMS, FIREPLACE, THERMOPANE WINDOWS. EXTRA INSULATION, CLEAN ELECTRIC FURNACE HEATING. FULL AND OPEN GROUND LEVEL BASEMENTS WITH R.I.D.P. SOME UNIQUE HILLSIDE LOTS STILL AVAILABLE. NOW UNDER CONSTRUCTION, BUNGALOWS AT $49,900 with $2500 DOWN AND QUALIFY FOR $2,500 GRANT. ALL HOMES CARRY 5-YEAR WARRANTY. VISIT OUR DISPLAY HOME AT 544 STORNOWAY OFF WISHART ROAD.

WED. - FRI. 1-6
SAT. & SUN. 1-5

FOR MORE INFORMATION CALL KEN MILLAR AT 478-1721 or 384-8075, PAGER 519 ANYTIME.

RIDLEY BROS.
DEVELOPMENT CO. LTD.
MEMBER VICTORIA HUDAC

BLOCK BROS.

OPEN HOUSE
527 DAVIDA AVE.

SAT: 1:30-4:00. Distinctive tudor style 3 BR home in the popular Gorge area. Master with ensuite. 2nd fireplace in bsmt rec room and room for further development. Rear yard is nicely treed and secluded. Asking $64,500 off Tillicum near drive-in theater.
478-5561 MIKE MYERS 478-6349
388-6275, pager 799

COLWOOD LAKE

3 BR full bsmt home. Games room, rec room and 3 pce bath down. Fully fenced backyard and room for a garage or pool. On .25 acre lot. Call me for more details.
478-5561 JIM GRAHAM 385-1893
388-6275, pager 2634

INVESTMENT

Duplex with in-law suite is great to invest for the future. 100% quality built in cedar. Possible for CCA. Whiffen Spit. Will trade for home in Sooke. $98,000.
478-5561 JIM GRAHAM 385-1893
388-6275, pager 2634

35 MINUTES TO CITY

Is 35 minutes travel time worth $10,000 to $20,000 on the price of a home. Plus what you save on taxes will pay your gasoline bill. If so look at this lovely home featured in Homes and Gardens magazine. 3 BR, on large super bath and powder room. Large LR, rock FP, on big lot, located in Sooke where things are happening, new shopping centre. Rec centre where hockey can still be played during sane hours, tennis, golf, fishing, etc., etc. Park are near. Easy financing probably. Only $49,900.
478-5561 FRED CRAIG 642-5886

COULD YOU HELP?

I have some clients that are looking for a 3-4 bed. home, with a full basmt., large kitchen, and most important a double garage or large workshop. They would like to be in the Marigold area but will consider going out into Colwood. If you have something that would fit this description please call.

OPPORTUNITY
KNOCKS

And if you don't answer you could just miss this beautiful 2-year-old super 3-bed. home, master is pure elegance with mirrored doors on full wall-to-wall closet. Open plan living room and dining room, rock F.P., family-sized kitchen with loads of cupboards, main floor laundry, wrap around sundeck, rumpus room and storage area down. Now for your 2nd opportunity the full suite (almost 1000 sq. ft.) L.R. with F.P., terrific kitchen, 4-pce. bath, 2 entrances and storage area. All this on quiet dead-end street with valley views, offered at only $79,900. To view call:
Sheila, Wally or Diane
388-7557
388-6275 Pagers 2804, 741, 346
Capital City Realty Ltd.

OPEN HOUSE
2 NEW HOMES
BY BUILDER
Sat-Sun 1:30-4
SCOHON DRIVE
CENTRAL SAANICH!!

(Left on Mt. Newton X'rds at Waddling Dog, past side of Munic. Hall, left on Scohon).

One 3 bedroom split level! Real buy $57,900
One 2 bedroom Cath. entry at $58,900!!
Both fully landscaped. Flexible financing available! Malen Const. Co.
658-1122.

Pemberton Holmes Ltd.
SINCE 1887
1000 Gov't St. 384-8124

ff4c. LANGFORD BEAUTY

This 5-yr.-old 3-br. bungalow is nestled among trees, shrubs and flowers on quiet cul-de-sac on 76x100-ft. lot well back off the road, ensuring quiet and seclusion. Featuring separate dining rm., 3 baths, partly finished basement with separate entrance making it ideal for in-law suite. This home is sensibly priced at only $58,500. Drive by 821 Wren then give me a call. MLS.
DEL WILLIAMS
385-9855 384-8124

Castle PROPERTIES LTD.

WOWEE
ZOWEE

If the mid-forties is your price range check this by Swan Lake way, here's a bright, cosy 2-bdrm home with basement and fireplace. Large lot, good looks, and ready Jan. 1, 1979. Wow Und Zow! Call MIKE SWEENEY IS SERVICE NOW. 595-8780 or 386-6164.

RETIREMENT

3-Bedroom no-basement bungalow in the Gorge-Tillicum area. Large kitchen, seperate dining area, fireplace in living room and has a large level lot with fenced backyard. New MLS. Asking $52,900. Call Bill Kozak at 642-3709 or 386-6164 or 388-6275 pger. No. 2880.

THE
ZIEGLERS
OAK BAY
CHARACTER
OPEN Fri. 2-4 P.M.
2434 Cranmore Rd.

Super 3 bdrm. home that's huge and just waiting for expansion — Full high basement and super high attic with dormers and windows — Plus character waiting to be appreciated. $63,500.
THE ZIEGLERS
384-8075 Pgr. 310
Seaspray Properties Ltd.
595-3151

OPEN HOUSE
Mon.-Sat. 2-4

Come to 4055 Dawnview Dr. 1st. right off Edgelow and Gordon Head Rd. Large, spacious Post and Beam style, 1600 sq. ft. of finished area, 3 bedrooms, 2 full baths, 14x10 Dining room 18x14 Kitchen with patio doors leading to large sundeck overlooking UVIC. Large foyer entrance with double doors leading to RI family room. Double carport. Homes priced at $79,900 and up, low down payments and terms to suit most budgets. TRADES CONSIDERED.
2 other houses large Spanish style and split level with 4 levels. Buy now and move in for Xmas.
Mrs. Pat Saulnier, Kasapi Const. Co. Ltd. 538 Dupplin Rd. at 386-6191 or res. 384-2197.

BROWN BROS. on LANSHARD
"People Helping People"

OPEN HOUSE
2211 Greenlands
(Off Gordon Head Rd.)
Sat., 2-4 p.m.

Here's a nice place to retire. A cute, 2-bedrm, no-basement home. Living room with open fireplace. W/W, wool carpeting. Situated on a beautifully, landscaped and fenced lot in a very desirable area of Gordon Head. Secluded patio at rear. Offered at $62,500. In attendance.
DOUG LAWSON 595-2486
or 385-8771 (anytime)

OPEN HOUSES
IN FAIRFIELD
1228 CHAPMAN
SAT. 2-4:30 P.M.

Character 2-storey home of 2 plus bedrooms, 1½ baths, separate dining room and family room. Open for offers close to $60,000.

1407 THURLOW
SAT. 2-4:30

Vendor requires quick sale as he has already purchased. Reduced to $55,500 and will consider all offers. 3-4 bedrooms. Full basement. M.L. 36865.
To preview, call Ann or Tony at 383-2244.

VIEW ROYAL

$66,900! 2 or 3-bedroom quality home at 300 Beaumont, ideal for the small family. Large, secluded, high lot close to the sea. Full high basement with workshop, spare bedroom and roughed-in for bathroom. Motivated vendor says sell before Xmas. Call me to view (MLS).
Brian Higgins 658-8402

Pace Properties Ltd.
1640 Oak Bay Ave.
595-2413

4 BDRM — $53,900

Fantastic deal on this two full bath unit with 21' rec room, covered sundeck. Near Esquimalt High School. Assume $39,000 mortgage, vendor may carry a 2nd. Eves. 477-7750.
BOWDEN REALTY, 383-5524

SWINERTON'S
REALTY WORLD

1590 Kenmore

Just off Shelbourne and almost new. 2100 sq. ft. of quality construction, 4 nice bedrooms, pool table-size rec. room with fireplace, quest-size dining room, cheery warm living room with raised hearth fireplace, bright roomy kitchen with lots of counter and cupboard space. Imposing entrance hall. Small EZ-care lot near bus. Keen to sell and priced to please. KEN WALTERS, 385-2481 (24 hours), or BOB CARTER.

Near New $69,500
3047 Jackson St.

Quadra Heights, 3 bedroom full basement home; quiet seclusion — and so handy to town. Check this outstanding family home with BOB CARTER 598-6143, 385-2481

5 Room Bungalow
Town & Country
$39,500

Newly decorated, this no-step home will appeal to young and old alike. An attractive lot, close to all services. Your down payment may do on this clear title property.
BOB CARTER 598-6143
KEN WALTERS 385-2481
Swinerton Stewart Clark Ltd.

National Trust Realtor
HILLSIDE MALL 595-2121
3440 DOUGLAS 382-8101

OPEN HOUSES
3671 SAVANNAH
SAT. 1:30-4

Market fresh 3 bedroom home with full finished basement. New quality carpeting over oak floors, fireplace, rec. room, playground across the street with new tennis courts. $56,500.
LARRY LINEHAM 595-0134
595-2121

FAIRFIELD
SAT. 1-4 PM
SUN. (by appointments)
1173 OXFORD

Large 3 to 5-bedroom

250 HOUSES FOR SALE

National Trust Realtor
HILLSIDE MALL
595-2121
3440 DOUGLAS
382-8101

$61,900
Located in a lovely area near Colwood Likes, this immaculate and spacious 4-year-old home has been expertly decorated and quality finished. Living room with attractive brick fireplace, large dining room, kitchen has eating area, 3 bdrms. and rec. room. Fully fenced yard. This solidly built home is an excellent buy.
DON CLARK 592-6651
JUNE HOUGHTON 477-6185
595-2121

$44,900
Ideal starter or retirement in Cook Enlayson area. Large living room and kitchen with eating area. Master bedroom and 4-pce. bath on the main. 2 more bedrooms and rec. room in lower level. Large, 1st mtge. could be assumed.
JUNE HOUGHTON 477-6185
DON CLARK 592-6651
595-2121

$39,900
Small house on a large lot. You could possibly add to this attractive 1-bedroom home located in Town and Country area. Carpeted living room with fireplace, bright kitchen with eating area, bedroom and 4-pce. bath.
DON CLARK 592-6651
JUNE HOUGHTON 477-6185
595-2121

$44,900
Now that you are ready to buy, this could be the house for you. Large lot with many oak trees. The 2-bedroom house sits well back from the road and is completely refinished inside.
LARRY LINEHAM
595-0134 595-2121

JUST LISTED ON LOVELY HIGH LOT IN CITY CLOSE TO JUBILEE
MODERN, COSY, CUTE
2 BEDROOMS
FIREPLACE
HARDWOOD FLOORS
BIG KITCHEN
$43,900
JOAN BAXTER
EXCLUSIVE
382-8102 anytime

CORDOVA BAY
Superb Sea Views
Quality Home
Priced at $158,000
PAULINE CASS
598-1448 388-5464 Pgr 705

VICTORIA
Rockland Mansion
Designed by
McClure 1918
This historic mansion offered at $178,000. Total sq. ft. approx. 7-188. For further info or to view. Please call
PAULINE CASS
598-1448 388-5464 Pgr. 705

OAK BAY
Affordable Character
Spacious home, small lot. Asking 63,500. To view please call
PAULINE CASS
598-1448 388-5464 Pgr. 705

4 NEW HOMES
Mt. Douglas Park
5-yr. Hudac Warranty. For further infor or to view call
PAULINE CASS.
598-1448 388-5464 Pgr. 705

Can't Find It?
Built it!!
Excellent Building Lots in
ROCKLAND
Priced from 49,500-54,900. Call.
PAULINE CASS
598-1448 388-5464 Pgr 705
Seaspray Properties Ltd. 595-3151

BY OWNER
1500 sq. ft. living space. 8500 sq. ft. corner lot, 3 bedroom home; living room with fireplace, wall-to-wall carpet, eating area, galley type kitchen, large sundeck, 1½ bathrooms. Downstairs: rec room, 11' L-shaped bar and much more, 3rd bedroom, laundry room, carport. Asking $62,900. By owner. Phone for appointment 479-9293. 1304 Dunsterville.

WHITE & BRIGHT
FAIRFIELD FAMILY CLASSIC
4 bedrooms older home, kitchen and 1½ baths updated, living room with fireplace, separate dining room and TV room. Rec room and den down. Fully carpeted. Near sea and bus route. Asking $83,900. Call owner 598-7235 to view.

4 SUITES PLUS BASEMENT GROSS MONTHLY INCOME $793. ASKING PRICE OF $69,800. ONLY 1 BLOCK TO JUBILEE HOSPITAL. LOTS OF PARKING PLUS NICE BACKYARD - QUIET CUL-DE-SAC. NO VACANCIES IN 5 YEARS. PHONE CHUCK LOVEDAY 721-3051 or 592-2407.
MARGETTS & GOWER
OAK BAY PROPERTIES LTD.

OWNER MOVING, NICE three bedroom home, fireplace, deck, carport, full basement. Quiet area. Close to conveniences. $63,500 479-7201 No Agents

HOUSE FOR SALE OR RENT to purchase, 3020 Uplands, 4 bedrooms, 2 baths, heated pool, 4 car garage, agents welcome. $145,000. Rent negotiable. 595-2436.

OAK BAY, PRETTY 2 BEDROOM bungalow, quiet street, near shops, etc. Completely redecorated. Attractive fenced back garden. $63,900. 477-6722.

BY OWNER, EXECUTIVE 4-bedroom house, North Oak Bay, $109,500. 592-2608, by appointment only.

BY OWNER, 3 BEDROOM, 2 bathroom, spacious home with basement, near all conveniences. $41,500. No agents please. 383-3309.

3 BEDROOM, NEW WIRING, new oil furnace, basement, Burnside School area. $38,000 595-8060 after 6:30pm

C.N. MONTAGUE CO. LTD.
Sales, Consultations, Rentals
1720 Lillian Rd. 595-4413.

FAIRFIELD REALTY LTD.
Call the Fairfield Specialists.
1295 FAIRFIELD RD. 383-2244

LANDMARK PROPERTIES
203—895 FORT ST. 386-6762
"REAL ESTATE SPECIALIST"

250 HOUSES FOR SALE

OPEN HOUSE
Mon. - Sat. 2-4
Come to 4055 Dawnview Dr. 1st. right off Edgelow and Gordon Head Road. Large, spacious Post and Beam style. 1600 sq. ft. of finished area, 3 bedrooms, 2 full baths, 14x10 Dining rm. 18x14 kitchen with patio doors leading to large sundeck overlooking UVIC. Large foyer entrance with double doors leading to R1 family room. Double carport. Trades considered. Vendor willing to carry mortgage with Low Down payment. Priced from $79,900 and up. 2 other houses will be open for viewing. Mrs. Pat Saulnier, Kasapi Const. Co. Ltd., 538 Dupplin Rd. at 386-6191 or res. 384-2197.

Century 21
MAYFAIR REALTY
Mayfair Centre
386-2955

MARYLAND AREA
New M.L.S. in fine Sidney residential area. 3 bedrooms, full bath plus ensuite. Den and rec. room in full bsmt. Original owner. A must to view. Only $69,900. LEIGHTON NOBLE, 386-2955 or 721-3047, 388-6275, Pager 789.

BRENTWOOD BAY
6836 JEDORA DR. — New 3 bdrm executive home offering over 2200 sq. ft. of superbly finished living area, incl. main floor family room plus basement rumpus room with f.p.
6842 JEDORA DR. — Nearing completion — modernistic 3 bdrm home, cedar & stucco exterior, shake roof. Vaulted living room & dining room ceilings permit viewing from upper level family room. Covered deck.
These homes offer value to the discriminating buyer having excellent floor plans and quality workmanship. Nice secluded area. Price $86,500 & $89,500. 10½% mortgages available. Open to view daily 1:00-4:00 p.m.
S. Fioritti Const. Ltd. 658-5356

NEW HOMES $45,000
Only 1 left
BRENTWOOD
Deluxe 3 bedroom, with fireplace on large lots with as little as $1250 down including B.C. Grant. Monthly payments approximately $310 per month. All legal fees paid for by the builder. 5-year HUDAC warranty. 658-8686 or 479-6294

$39,900
3 BEDROOMS
Thats right! 3 bedrooms with 2 bathrooms located in Sidney and currently divided into 2 rental units with separate entries. Big Plus! Large unfinished family room. Ideal for anybody starting out or slowing down. No through street with country atmosphere. Start the New Year right! MLS. Call
WILF COTTON 479-3876
HEGEN REALTY LTD 595-2131

T/C TOWN AND COUNTRY REALTY
$500. DOWN
A great chance to own your own 2-bedroom home on a good 50 x 133 lot. Future possible commercial zone. Oil heat. Basement. Full price $39,000. Mortgage at 12% (open) $475.00 per mo. buys your own home. Can be paid off anytime. Call A. Klenman 656-4242 or 382-7276.

GORGE — $42,950
Suit handyman gardener. 2-bedroom stucco home, basement, on large 60x157' lot. Clear title, terms arranged. (Eves. 477-7750).
BOWDEN REALTY. 383-5524

$45,900. IMMACULATE 3 BEDROOM, full basement character home. Completely redecorated. New wiring, plumbing, furnace. Open House weekend afternoons. Weekdays 5 to 8 pm. High Cook area. By Owner 384-5077 or 598-1208.

GORDON HEAD
Nearing completion 3 bedroom home, with family room, 2½ bathrooms, thermopane throughout, double carport. 1655 Tasco, off Columbia, via Kenmore. $87,500. Phone builder, 652-1673 or 652-4155

LARGE OLDER HOME, FOUR bedrooms, bath, upstairs. Living room, dining room, den, kitchen, on main floor, basement. Large lot with fruit trees and lots of parking, asking $50,000. phone 385-8329

UVIC AREA, REDUCED TO $79,500 four bedrooom, two bathroom, family room, close to schools. $64,500 mortgage assumable at 10%, by owner, 477-0090 evenings.

10 YEAR OLD, 4 BEDROOM house. 3319 Shelbourne. $57,900. To view call owner 479-2216.

3 BEDROOM HOUSE FOR sale by owner, 70 Gorge Rd west, 383-5261.

OWNER WILL SELL/TRADE house for duplex or larger house. 595-4118

BY OWNER, 2 BEDROOM house, Esquimalt, $37,000 firm. 384-7078.

BY OWNER SIDNEY
3 bedrooms, 1½ baths, $50,000. 656-3497

BY OWNER, 3 BEDROOM, full basement 2 storey house for sale. 646 Pine.

WATERFRONT PROPERTY AT Shawnigan Lake. 1 acre, $54,000. Will trade for property in town. 383-8281.

SPELL IT OUT
When you have something to sell, the easiest way to find a buyer is to spell it out in print! You do that by placing a low-cost Classified Ad in the newspaper, telling our readers what you have to sell. We'll help you! Give us a call today, at 386-2121.

253 COUNTRY HOMES and PROPERTIES

THE "HISTORY MAKERS"
WHITTOME'S
Shawnigan Office
SUPER HOBBY FARM
Ideal location between Duncan and Victoria, park-like 5.7 acres, very nice bsmt. home, w/lovely mtn. views, good outbuildings and huge workshop. All this reasonably priced to sell. Call Joan Stallard, 743-5311 or 743-9689. J. H. WHITTOME & CO., LIMITED, SHAWNIGAN BRANCH.

With or Without ...
... furniture, this 2 bedroom, basement home in Sidney is ready for quick possession. Close to Marinas and Schools. Ideal small family home with Quality at a reasonable price! Asking $57,900.
656-4000 D. DROST 656-2427
SAANICH PENINSULA PROPERTIES LTD., SIDNEY

ON THE BEACH
Magnificent selection of cottages, Townhouses, apartments offering fabulous views and within maintained estate grounds. Absolute peace and quiet our first priority.
For a viewing appointment
OCEAN VILLAGE
642-5254

CENTRAL SAANICH $67,500
A mini farm on 2 acres of flat farmland, fenced on three sides. Two-bedroom home in need of repair, approx. 25 years old. Exclusive with
OLE KNUDSEN 479-2764 or
Royal Trust 384-8001

DEEP COVE
New designer tudor style home on .85 acres, 3 bdr., 2 baths, property bordered by nature park on 2 sides and includes an orchard. Well set back from road among oaks and firs. Asking $87,500. Call 656-4190 res. or 385-7703 for appointment to view.

GORDON HULME LTD.
Sidney-Saanich Peninsula
656-1154 2444 Beacon Ave.

SAANICH PENINSULA PROPERTIES LTD.
2254 Beacon Ave., Sidney 656-4000

256 WATERFRONT PROPERTIES

Open to View
2774 Murray Drive
(OFF ADMIRALS RD.)
SAT. 2-4:30
$85,000
New Listing
Something Special
Possession March 1
A RETIREMENT GEM SITUATED IN A LOVELY AREA WITH A COUNTRY LANE ATMOSPHERE WITHIN THE 3 MILE CIRCLE. THERE ARE SWANS AND DUCKS AT YOUR DOORSTEP ON THE 60x134 EXPERTLY LANDSCAPED LOT. THE ATTRACTIVE HOME WITH SHAKE ROOF AND FEW STEPS FEATURES A LARGE SUNKEN LIVING RM WITH 17' VIEW WINDOW DINING ROOM WITH SLIDING GLASS DOORS TO SLATE COVERED PATIO OVERLOOKING THE WATER. TWO LARGE BEDROOMS; 4 PCE PEDASTAL PEMBROOKE BATHROOM; FULL CEMENT BASEMENT; OIL FIRED HOT WATER HEAT. A LOVELY FLOOR PLAN AND A BEAUTIFUL SETTING. DON'T FAIL TO VIEW THIS HOME. AN EXCLUSIVE LISTING - PRIOR APPOINTMENTS ONLY THROUGH MR. YELLS 388-4271 OR RES. 383-5039. ACT QUICKLY ON THIS HOME. J. H. Whittome and Co. Ltd.

UPLANDS, 1 ACRE WATERFRONT 60x30 SWIMMING POOL
On an acre of secluded UPLANDS waterfront property with 122' of sandy beach, a 4-bedroom, no-step residence of over 3,000 sq. ft. designed to take advantage of the unique location. 35' reception hall, 27' drawing room, separate dining room, spacious den and a full modernized kitchen with separate breakfast room. 4 bathrooms, 2 fireplaces. Thermopane windows. 60x30 swimming pool with total privacy, changing rooms. Direct access to pool area from drawing room, den, 2 bedrooms. Double garage. Room for tennis court. A unique property. Offered at $275,000.
Residence Office
Ted Walford
598-1420 477-1841
Block Bros. Realty Ltd.

2.3 ACRES WATERFRONT
Situated on North Saanich Peninsula with approximately 218 feet on the water. Small two bedroom summer home. This beautiful ocean front property offers good seclusion and fine beachfront. Offered at less than current assessed value. To view call Brian Lawless at 382-7276. Exclusive.
Town & Country Rlty.

Shawnigan Lake
Attractive, family home overlooking the lake PLUS a waterfront permanent cottage. Spacious quality home offering 4 bedrooms, 3 sets of plumbing, 2 fireplaces, large dining room, hot water heating, wrap-around sundeck, shelter for 2 cars and boat. Self-contained, 2-bdrm., cozy cottage, with sundeck, on the water, rents for $190. Well maintained property, .4 acre, storage shed, greenhouse and fruit trees. Beautiful spot on the East side, close to the Village. $108,000 (MLS) smaller trades considered. Leo Van Dyk, 386-3585, res. 479-6264. Victoria Realty Ltd.

200 FEET OF SALTY WATER
Facing south to see the Olympics and Straits better. Treed for privacy, close to town for your convenience and possibly subdividable for your profit. Over 1½ acres at $87,900. MLS 36120. TERRY SMOLLETT, 386-3494.
CENTURY 21 Western Homes
1037 Cloverdale Ave.
386-3494 (24 hrs.)

RIVERFRONT, LAKE COWICHAN, log home, 5 bedrooms, basement, family room, $93,900. HW Dickie Ltd. 746-5171.

DECOURCY ISLAND, .85 ACRE, fantastic location, good moorage, $16,500. 592-3592.

WILDERNESS CAMPSITES 29 acres, 1500' waterfront, from $5,000. Phone 386-1607 before 10 am.

258 CONDOMINIUMS

SPENCER CASTLE
DANZO & FRANCO HOLDINGS LTD. 384-4013, 386-3816

"OAKDALE ESTATE"
ONLY 4 left, Hurry!
CALL 477-1449 or 477-9313

258 CONDOMINIUMS

the Permanent For Sale

MINT CONDITION
1 B.R. in well constructed, well maintained building. Quiet southern exposure. Pleasant views. Underground parking.
CONNY YASEY
477-0141 Pgr. 735 477-8751

GROUND LEVEL ENTRANCE
With direct access to outside. This bright 1 B.R. suite is ideal for a wheelchair. Close to shops, bus. Swimming and swirl pools, workshop, etc. Just $29,900. Good financing.
477-0141 MAUDE DOBSON

OAKDALE ESTATES
3 new suites remaining, priced at $58,000, $60,900 and $64,900 and offering you:
1. Large LR-DR areas complete with F.P. and balconies.
2. 2 B.R's, 2 baths, en-suite washer-dryer hook-up and storage, undercover parking.
3. Views and/or privacy from the hill-top location. Drive through this 4 acre estate at 3958 Cedar Hill Rd. (behind University Mall) then to view individual suites call:
B. SIMONS
477-0141 477-1449
A. LAWRENCE
477-0141 477-9313

FORECLOSURE
A 2 B.R. unit in Esquimalt, in a well maintained complex. Ensuite plumping, stove and fridge. Covered parking. Quick possession. Asking $29,900. To see call:
B. SIMONS
477-0141 477-1449
A. LAWRENCE
477-0141 477-9313
THE PERMANENT

THE NEWPORT BEACH
Only a few yards to Oak Bay's most exclusive waterfront on Beach Drive overlooking the Oak Bay Marina. Spacious luxury, two bedrooms, two full bathroom apartment homes built with all the extra design feaatures and meticulous craftsmanship that typify all of Park Pacific's many fine projects. Half of these exceptional luxury apartment homes have sold in the past few weeks, somewhat of a record considering the price range and current market conditions. There will probably never be another building of this quality, in a similar location, ever to be created, again in Victoria. Don't miss this fabulour opportunity to purchase happiness and peace of mind for the rest of your life knowing you will have an investment similar to a valuable original painting or a one of a kind art piece.
Priced from $110,000.00
Look for the classic blue canopy at 1375 Newport Avenue. Call now for appointment to view — 598-4224 between 1:00- and 5:00 p.m. or 383-4124 twenty-four hours. Another quality development from Park Pacific Apartments Ltd.

OPEN
St. 104-1312 BEACH DR. Two bedroom, 1½ bathroom in the "Anchorage" for sale at $49,500. A spacious suite in a smart building. ML 3555851.
385-3435 Res. 598-2259
Staley Winterbottom
P. R. BROWN & SONS

OPEN DAY
1-4 p.m.
201-1035 SOUTHGATE
(Near Beacon Hill Park)
$46,500. Large 2 BR, 2 baths (ensuite with shower) Over 1200 sq. ft. End unit with windows on 3 sides. Urgent sale. Vendors moved to mainland. See this top value. Sat.
385-3435 Roy Anderson 477-5057
P. R. BROWN & SONS

OPEN HOUSE
SUN. 2-4:30 p.m.
BEACON HILL PARK
302-1050 PARK BOULEVARD
Very spacious and bright 2-bedroom corner suite in lovely block — overlooking Beacon Hill Park. Almost 1200 sq. ft. featuring 1½ baths, quality wall-to-wall, loads of closet and storage space and of course sun drapes and appliances. Controlled underground parking, large balcony and shopping and transportation are right around the corner. This really won't last long at
$55,900
JOHN TODD 598-7849
david burr ltd. 384-9335

WINDYHAUGH
ONLY 2 SUITES LEFT
#3-1258 sq. ft., featuring cedar walls, vaulted ceilings, antique balustrades, custom black and cedar kitchen and best of all a unique loft overlooking magnificent gardens, the city and the sea. Only $69,900.
#4-1019 sq. ft., featuring huge living room with fireplace, skylit kitchen, 2 bdrs., large bathroom with 6' tub and beautiful views to the East and South - a best buy at $49,900. Low down payment possible with Gov't mortgage or grant.
These suites offer total privacy on a ¾ acre estate high on the Queen Anne slope just minutes from bus and shopping. View them this Sat. and Sun. from 2-4 pm.
WINDYHAUGH
1968 Fairfield Rd.
Bruce Wilkin, All Star Realty, 598-5659 or 386-1255.

CONDOMINIUM
Lovely bright, 2 bdrm corner condominium in Esquimalt. Owner will consider trade for home in Sidney.
385-2029 George Kereluk 386-3231
BLOCK BROS. REALTY LTD.

ESQUIMALT AND HEAD
By owner, $30,000. 1-bedroom, drapes, carpet, refrigerator, stove, balcony, building has swirlpool plus hospitality room. Close to school, bus, shopping. 388-4242, days or 595-6922, evenings.

258 CONDOMINIUMS

MAKE AN OFFER ON $25,000
Lovely, 1 bedrm, south-facing condo in a steel and concrete building situated close to town and shopping. The bldg. is well managed and allows no rentals so it will be well maintained. Stove, fridge and sun drapes are included. The low monthly assessment of $47.74 includes heat. 95% Financing is available to qualified purchaser. Phone now for an appt. to view. MLS.
KEN HIGHTON
477-7291 (Bus.) 385-9235 (Res.)
D.F.H. REAL ESTATE LTD.

DELIGHTFULLY DIFFERENT
Complete in interior appointments, this 2 bedrm. and den home surpasses all in its neighborhood. Perfect for you and your plants. The features include rock FP, wood panelling in LR, skylight, and 5 appliances.
PLUS
a rec. rm, sauna, swirl pool, and workshop. Reduced to $55,900. Call for an appt. to view.
LEONA EDMONDSON
477-7291 (Bus.) 384-5088 (Res.)
D.F.H. REAL ESTATE LTD.

Cedric Steele Realty Ltd.
388-6258

LAUREL POINT!
2 bedroom suites of varying floor plans for the discerning buyer. Trades will be considered.
CEDRIC STEELE REALTY Ltd.
388-6258

RETIRED? RETIRING?
Private Beach
Boat moorage at your back door. Magnificent views of the Harbour. Excellent choice of various architectural designs.
OCEAN VILLAGE
642-5254
For a viewing appointment

Just Reduced
$33,900
2 Bedrooms
Low Down
Good Location
Children Welcome
DIANE FULLMER
385-7721 384-8075, PGR. 407
GARDNER REALTY LTD.

$495 DOWN with B.C. Grant
New Condominiums. Includes Frost-Free Refrigerator and deluxe Self-Cleaning Range. Monthly payments $216.00 PIT, $29,900. Call 385-2458 anytime for viewing. Byron Price & Associates Ltd.

$39,900
3 BEDROOMS
2 units to choose from: 1—Large right top floor corner location. 2—Beautifully decorated 3rd floor suite. Over 1,100 sq. ft. of living area, large ensuite storage and appliances. Children welcome. A great buy for the young family. (MLS)
Diane Fullmer 384-8075 Pgr 407
Art Streight 388-6275 Pgr 882
GARDNER REALTY LTD.

SUPER 2 BR CONDO
Super size - over 1000 sq. ft.
Super condition - like new
Super complex - quiet, adult
Super possession - immediately
Super locale - Dallas waterfront
Super price - unbelievably low
$42,500 MLS
BOB KATZER
382-3092 384-8124
PEMBERTON, HOLMES LTD
1000 Government St. 384-8124

BEACON HILL PK. NEW AND NICE
2 Bedrooms, 1½ baths, 3 major appliances. Fireplace and elevator. Facing the park. Very realistically priced ! $67,000. Clear Title. Move in for Xmas. To view please call Vaughn Thompson at Victoria Realty Ltd. 386-3585 or res. 658-8541.

$35,500
ONE Bdrm in an attractive complex which gives you just a little more for your money, tennis, sauna, swirlpool, swimming pool, billiards, exercise rm etc. Plus a better than average size kitchen includes dishwasher and other appliances. Must sell, will look at your best offer.
386-3231 Marg Price 477-1941
386-3231 Ethel Harvey 479-4233
BLOCK BROS. REALTY LTD.

ORCHARD HOUSE
Call today on this newly listed South East corner suite on the 18th floor. Provides fantastic views of mountains, straits, park and city. Tremendous complex with year-round swimming, sauna, swirl, putting and bowling greens, underground parking, controlled entry — $35,800. MLS
385-7721 DALE BRIGGS 592-3978
GARDNER REALTY LTD.

1400 SQ. FT. MAIN FLOOR
ESQUIMALT AREA — A gorgeous unit where spaciousness is the theme. Ideal for people in wheel chairs, large open style kitchen with diningrm, large L.R., family room, 2 bdrms, 2 bathrm and more. $49,900.
386-3231 BOB HAHN 595-1642
BLOCK BROS. REALTY LTD.

Bickerton Court
Beacon Hill Park at your door, close to downtown and ocean-front. Large indoor pool and party room with bar, penthouse games room, terrific views. It's aone bedroom beauty, reasonably priced at $45,000. Immediate possession. To view, please phone 656-4517.

THE SAVOY
VACANT POSSESSION
Luxury 1 bedroom apt. in prestigious steel and concrete building. Close to City Centre, hospitals, and parks. Full price $37,500. P.G. Jackson Ltd., 388-9102, 450-1070 Douglas Street.

JOFFRE MANOR
1121 ESQUIMALT RD.
Only 1 bedroom at $32,200 and one 2 bedroom at $39,500 left. Open Mon.-Sat. 1:30 to 3:30 or phone CLARE BROCK anytime at 598-3321 or 592-2173.
JACK MEARS
OAK BAY REALTY LTD.

NO QUALIFICATION TO TAKE over mortgage (no legal fees) on my large 3 bedroom condo, 5 appliances, 2-3 piece bathroom, basement, covered parking, w/w, sea views, close to parks, bus, schools and town. James Bay, by owner, $47,900. 383-6171 or 652-5717.

DESIRABLE OAK BAY LOCATION, 1 bedroom, no step condominium, controlled entrance, one block from Village, library, theatre. $28,900. Far below replacement cost. 592-9144 or 592-3026.

OAK BAY VILLAGE CENTER
Vacant, immaculate, spacious 1-bedroom. View. Top floor. Southern exposure. Carport. Quiet, adult, no pet-building. Will finance. $34,500. Owner, 385-5150.

258 CONDOMINIUMS

JUST LISTED
SUPERIOR LUXURY
TWO BEDROOM
2 FULL BATHS
CONDOMINIUM
PRIME DALLAS RD.
ASKING $134,900
Located on the fifth floor (facing south and west) of a superb steel and concrete building, this immaculate prestige apartment-home affords PANORMAIC SEA AND MOUNTAIN VIEWS. Nearly 1400 sq. ft. of luxurious living space, including living room (20x15) with glass enclosed white brick raised hearth FP, separate dining room (12x11), excellent kitchen with eating area, utility room; two spacious bedrooms (16.6x11 and 12.4x11.4) — master bedroom features deluxe 4-pce. ensuite bathroom and WALK—IN DRESSING ROOM CLOSET. Many VALUABLE EXTRAS including self-cleaning stove, 15-cu. ft. fridge, dishwasher, garburetor, WASHER and DRIER, and all DRAPERIES except those in 2nd bedroom. Ideally situated close to Beacon Hill Park and all amenities. For further information or appointment to view call ROBERT YOUNG 388-6275 (Pager 821) or 383-9898; Res. or 383-4124 anytime. Park Pacific Investments Ltd.

Oak Bay/Rockland Top Floor/Corner South Exposure
You've been waiting for it - and here it is! "Real" kitchen with lots of space for a TABLE AND CHAIRS; TWO bedrmrs. (one with EN-SUITE); PASTORAL VIEW from LR and kitchen. Neutral W/W throughout this spectacular ste. WELL-MANAGED bldg. with good contingency fund offers WORKSHOP, attractive billiards and party rm. $58,500. Now aren't you pleased you waited? Don't hesitate! See this EXCLUSIVE listing today with
DONNA FOSS
477-7291 384-8075 (Pgr. 504)
D.F.H. REAL ESTATE LTD.

Cedric Steele Realty Ltd.
388-6258

WATERFRONT
1600 sq. ft. of superb living on Dallas Rd. at Ross Bay, unsurpassed views of shipping and the Olympics. This quality suite offers two bedrooms huge kitchen with eating area and sundeck plus SEPARATE DINING ROOM fireplace and in suite laundry. A quiet building in a super location, probably the best value of any luxury condo at $89,800.
DON WEST
or MURRAY BLANNIN
388-6258 598-2200

259 TOWNHOUSES

There's So Much For So Little
Located in the heart of Victoria within easy access to all areas. This bright and sunny townhouse is perfect for those who want lots of space. Presently the vendor is using 2 of 3 bedrms. as den and workshop. There are 2 bathrms, galley kitchen, separate DR and the LR has sliding doors opening onto a large fenced patio. As well as being spacious, it has excellent storage. Monthly assessment includes hot water heat and outdoor heated pool. You must see this one! Exclusively listed at $34,900.
LEONA EDMONDSON
477-7291 (Bus.) 384-5088 (Res.)
D.F.H. REAL ESTATE LTD.

TOWNHOUSE $49,500
Sunshine and lots of lawn make this end unit a most desirable home for some young family. Three bedrooms and three floors in super clean condition are what you will find here, and if you like swimming there's a large heated pool for your enjoyment too. Excellent financing is already arranged just for you. MLS. To view call
A. J. "SANDY" Crawford
388-6454 477-1561
Realspan Properties Ltd.

Country Side
As Low As $214/mo
for your own 3 bedroom home
For information please call
652-4461 or 386-0897
7925 Simpson Rd.
Open 2-5 p.m. Weekdays
E.Y. Construction Ltd.

Pemberton Place
Well-located, designed and constructed, this, we believe, is the finest townhouse project ever built in this city — but please, come and judge for yourself!
Located just off Fort St. on Pemberton Rd. Open House Daily 2 to 5 p.m. except Monday. Exceptionally well priced from $84,500.
Tod Hackett Construction Ltd.
384-1101 477-8646

BARGAIN; GORDON HEAD TOWNHOUSE
Enjoy life. Ideal 3-bedroom townhouse. Pets and children welcome. Living room with fireplace. 2 baths, basement ready for development. Try our offer on $45,900.
BARBARA LIEBENAU 479-8389
Royal Trust 384-8001

THE GOOD LIFE
can begin for you in this luxury townhouse. Living-dining rm. with bar, quality W/W. Kitchen has many cabinets, 2 lge. B.R.s, family rm., utility dn., lots of storage. James Bay, $58,900. 388-4271, Ruth Lukaitis, 477-5306.
J. H. WHITTOME & CO., LIMITED

$41,500 — OFFERS!
Lakehill-McKenzie Townhouse. Owner will include 4 major appliances for fast sale. Suit retireds or new family. Hurry! Eves. 477-7750.
BOWDEN REALTY, 383-5524

A VERY NICE TOWNHOUSE. Located in spacious grounds complete with heated pool. Very reasonable taxes and assessment. 3 bedrooms, fireplace, basement. Only $42,500. Call Quickly Tom Evans 652-2620, 386-7545 Island Homes Ltd.

BEACON HILL PARK
New luxurious 2 bedroom townhouse. 592-0662 $68,900
TULL DEVELOPMENTS LTD.

259 TOWNHOUSES

the Permanent For Sale

$42,500 FORECLOSURE
Real opportunity to make an offer on this almost new 3 B.R. en-suite mast. B.R. Thousands less than new price. Floor-to-ceiling rock F.P. in L.R., good size D.R. Dishwasher and unusual quantity of cupboard space.
BRUCE BATEMAN
477-0141 384-2827

$46,500 AS NEW
3 B.R.'s, L.R. and D.R. plus eating area off kitchen with appliances. Nice ½ bath off spacious entrance, country outlook, yet close in with easy access to city. Swimming pool, etc.
BRUCE BATEMAN
477-0142 384-2827

OPPORTUNITY VENDOR LOSS
The rarity in townhouses, one just like your own home. Big 1700 sq. ft. with special F.P. and sundeck giving real views with sourtherly exposure. Family room with private patio, workshop. Yes, it does have a D.R. and a ½ bath off entrance halls. The whole set in quiet well kept complex, 2 parking spaces incl. 1 covered. See it to believe it. ONLY $55,000. View anytime.
BRUCE BATEMAN
477-0141 384-2827
THE PERMANENT

The Seahaven
897 Admirals Road
These custom designed townhouses priced from $52,900 have two and three bedrooms, each home has fireplaces in the spacious livingroom, smartly designed kitchens with full appliances, most units have double carports and full basements. Come out and view these exciting homes today from 1:00 to 8:00 P.M. daily or contact for personal viewing:
Westmont Realty (1977) Ltd.
388-4434

JACK MEARS OAK BAY REALTY LTD.
2194 OAK BAY 598-3321
Where Trust Is The Basis of All Business

OPEN HOUSE
SAT. 1:30-4:00
118 MICHIGAN St.
Super new town houses in this popular and convenient area. Priced from $53,800 and offering fireplaces, skylights, one and half baths, fenced private patios PLUS ALL Appliances. See these today and move in for X-Mas. MARKIE MUNN or MARJ NAPPER at 598-3321 anytime
Member
Relocation Services Canada

SELKIRK MEWS
946 SELKIRK
Brand Spanking New
These exciting new townhomes should be seen quickly. Only six homes, all with basements, fireplaces, dining rooms and two bedrooms. Should probably be adult oriented. These were built with extreme care and thought by Pine Home Builders Ltd. don't be sorry, please come visit us. Priced from $54,900. OPEN DAILY FROM 2-4. Please call 386-3585, 384-4827, ask for Roma or John Molyard, Victoria Realty Ltd.

263 GARAGES FOR SALE, RENT OR WANTED

WANTED
to rent garage to store older model car. 479-6065 or 477-7095.

WORKSHOP OR GARAGE FOR rent, fully insulated, loft for office, $150 a month, available immediately. Quadra area, 642-4463.

WANTED TO RENT GARAGE, vicinity Cedar Hill Shelbourne. 477-5095 after 5.

WANTED GARAGE SUITABLE for 18' boat. Mt. Tolmie area. 388-6228 or 592-3362.

WANTED FOR RENT, 1 CAR garage with light for restoration of vehicle. Call Bill at 479-2891.

WANTED: GARAGE OR LOT TO store older car. 598-4647

265 HOUSES WANTED TO BUY

OUR HOUSE IS SOLD
By mid-January we need 4 bedrooms, 2 bathrooms, large bright kitchen on main floor, living room, separate dining room, family room (off kitchen preferred), utility room, extra space for crafts on AT LEAST one acre on Saanich Peninsula. Phone 652-1993.

ALBERTA COUPLE
Urgently require 2, 3-bedrm home in nice area, up to $50,000. CASH. CHRIS GREIG 478-5953 or 386-6164.
CASTLE PROPERTIES LTD.

Retired School Teacher
Wants nice little home with or without basement. Close to bus line up to $65,000. BEN GREIG, 598-3105 or 386-6164. Castle Properties Ltd.

CASH FOR YOUR HOME
Investors will pay cash now for suitable homes up to $60,000.
GLENN NICHOLLS
598-5144 598-7689
T. L. Mann & Associates Ltd.

265 HOUSES WANTED TO BUY

CASH PAID
If your house is suitable for rental purposes call my Agents, Lee Wrobel and Randy Small, 385-1431.
British American Realty Ltd.

THINKING OF SELLING
Retired couple genuinely require 2-3 bedroom home, $70,000-$80,000, Rockland or lateral street. Principals only resume please. Victoria Press Box 706. Replies confidential.

HAVE PURCHASER LOOKING for character home in Fairfield area. $70-80,000 range. Phone 477-0191 JIM DONNELLY 477-8855
Royal Trust

ISLAND RETIREMENT PROPERTY, 2 or 3 bedroom house and large lot. Box 2301, Yellowknife NWT.

WANT OLDER HOME, WILL purchase for cash. I am not in Real Estate. 479-2209.

WILL PAY $25,000 TO $30,000 for 2 bedroom basement home. No agents please. 382-1832.

268 LISTINGS WANTED

FAST, ETHICAL SERVICE that will sell your home or property at a price that is fair, both to you and the buyer.
DAVID SCOTT 385-3435
P.R. BROWN & SONS

MY FAST ETHICAL SERVICE will sell your property at a price that is fair, both to you and the buyer. DAVID SCOTT, P.R. BROWN & SONS 385-3435.

270 EXCHANGE REAL ESTATE

TRADE
One bedroom plus den condo with all amenities, for a home, building lot, or late model car. Phone 479-7953 after 5 pm.

271 LOTS FOR SALE

At BROADMEAD
WE HAVE IT ALL
Sunny seaviews, meadows, private lanes, rocky outcrops, treed seclusion, quail, pheasant and more. If you've been looking for that special spot for your new custom residence, visit us at Broadmead, a community of quality homes, created with care to preserve and compliment its unique natural beauty.
. . . 100-ft. wide lots are not the exception in Broadmead . . . that's our average lot size . . .
. . . space to live, to grow, to enjoy casual country living . . . yet just 10 minutes from city centre
. . . We have an excellent selection of ⅓ to ½-acre home sites available for viewing, priced from $31,500 to $44,500.
TAKE THE FIRST STEP TO BETTER LIVING!
Visit us at our office-display home. 950 Royal Oak Drive
8:30 A.M.-5:00 P.M. 658-5291
or call
Jeannie Dewhurst
Royal Trust Corp.
384-8001 or 658-8980

Park Pacific

DEAN PARK ESTATES
NOT JUST A LOT BUT A MAGNIFICENT HOME-SITE IS AVAILABLE TO YOU IN DEAN PARK ESTATES. FULLY SERVICED:—
—SEWERED
—UNDERGROUND
—AND TELEPHONE
—SPECTACULAR VIEWS
—TREED LOTS OF NOT LESS THAN ½ ACRE.
CLOSE TO NEW REC. CENTRE, GOLF COURSE, TRANSPORTATION, SHOPPING, AND ONLY 25 MINS. FROM DOWNTOWN VICTORIA. HAVE YOUR NEW HOME BUILT AS YOU WANT IT — NOW! VISIT OUR ON-SITE OFFICE OPEN 10:30 to 4:30 DAILY
OR CALL MURRAY LAWSON
592-2912 PAGER 2478
SITE OFFICE 656-7041
PARK PACIFIC INVESTMENTS LTD. 383-4124

ROCKLAND PRESTIGE!
—LARGE, TREED, QUIET REGENTS PLACE LOT.
—PERFECT FOR YOUR NEW EXECUTIVE-CALIBRE HOME. $49,500. MLS.
—DICK BATEY 592-4607
KER & STEPHENSON LTD.
680 BROUGHTON
385-3411

$21,000
1 Acre Lots on running water with septic tank already installed. Paved roads, street lighting etc. 25 min. from town. Ideal for mobile home or build your dream home. Financing available with low down payment. Also open to trades. Anything cars

271 LOTS FOR SALE

THE CHRISTMAS HUSH— ARDMORE!

MATURE TREES to filter the sun and soften the rain. A TRANQUIL, private, ACRE. Pleasant stroll to beach. Positive perc test. Put substance to your dreams. $32,300. Owner needs money quickly and WILL CONSIDER ALL OFFERS. $32,300. MLS 36847.
ERNIE BRIMBLECOMBE
477-7291 384-8075 (Pgr. 969)
D.F.H. REAL ESTATE LTD.

274 PROPERTY WANTED

HAVE LAND OR PROJECT? We are interested in buying land for subdivisions, site for high, medium or low density, or revenue projects in progress. Phone Kasapi Construction, 386-6191.

SMALL LOTS
We pay cash for reasonably priced small lots in Greater Victoria area. Kasapi Construction, 386-6191.

280 ACREAGE FOR SALE AND WANTED

Century 21 WESTERN HOMES
1037 Cloverdale 386-3494

1.6 ACRES SAANICH
1.6 acres of cleared pasture land. Fenced, well drained, and in a nice rural setting yet close to town and bus lines. (36538). Well priced at $42,900. Call now to view. NEIL R. MACDONALD 386-3494 (24 hrs.).

5 ACRES SAANICH
5 acres of rocks and trees offering lots of privacy, seclusion, peace and quiet and very nice building sites with some valley views, and well priced at $39,500. If this sounds attractive call now to view. (37247). NEIL R. MACDONALD 386-3494 (24 hrs.).

45 ACRES THETIS LAKE $99,000
Come and take a look! 45 lovely acres very close to town yet far enough off the highway to ensure complete privacy and quiet. Lots of trees, rocks, and some small meadow areas. Call now for information or viewing. (36498). NEIL R. MACDONALD 386-3494 (24 hrs.).

5.17 ACRES OCEAN VIEW
A beautiful treed property, gently sloping up and away from the ocean view. Presently subdividable into 2-acre parcels (½-acre potential). Water, telephone and electrical to boundary. Perc tested. This landsend acreage is an excellent holding, and/or building property. Vendor will take a trade for a suitable residential property. Priced for quick sale at $69,900.
385-7721 KENT MacLEOD 595-4273
GARDNER REALTY LTD.

CHRISTMAS SALE
Drive out and see our 10 acre parcels. Priced far below market competition for $63,000. Interurban to Goward, down to Excelsoir, 6 miles from city centre. Try our trade program. Boat? Car? In attendance from 1-4 p.m.
386-3231 Ray & Christine 592-3652
Milan
BLOCK BROS. REALTY LTD.

10 ACRE MINI ESTATES
Secluded Creek. Frontage, meadow and timber. Excellent access. Approx. 1 mile east of Hutchinson Cove (Sooke Basin). Priced from $47,500. For appointment to view call: DAVID SCOTT 385-3435.
P. R. BROWN & SONS

2 ACRE LOTS— KERSEY RD.
Nice level farm land with good topsoil, 210x413. Lot has a dug well and natural spring. Asking $44,000. Lot 21 has creek running across it. Asking $40,000. Call
OLE KNUDSEN 479-2764 or
Royal Trust 384-8001

WHAT A BUY. A FULLY equipped and fully developed hobby farm in Central Saanich. House, modern workshop, 2 storey barn. Extra's galore. Asking $109,000. Act quickly, call Tom Evans 652-2620, 386-7545 Island Homes Ltd.

2.89 ACRES WITH 2050 SQ. FT. home north of Qualicum. Darvi Mclane, Block Bros. 248-5429.

285 UP ISLAND PROPERTIES

COWICHAN VALLEY HOBBY FARMS
17.45 ACRES
Lovely, 4 br. home. Good pasture and barn. 3½ miles north of Duncan, $128,000.
20 ACRES
Excellent 4 br ranch style home. 95% in grassland. Fenced and cross fenced. Very good out buildings. $154,900.

SEAVIEW RETIREMENT HOME
Overlooking Cowichan Bay. Immaculate near new 2 br home with full basement. Enclosed sundeck, double carport and landscapped, inviting offers on asking $66,000.

INVESTMENT
Zoned land near new building with long term triple net lease. On above contact ARLENE ROBINSON, 746-6135 or 748-8333 evenings, or GEORGE NAYLOR at 746-6135 or 746-5210 evenings. G.K. SCHMIDT REALTY LTD. Duncan, B.C. Realty World Member Broker.

WATERFRONT BEACH, FISHING DEEP MOORAGE LADYSMITH
A superb 3-level, 5-bedroom WATERFRONT residence on 1-acre of terraced gardens. Sandy beach, excellent swimming, fishing and guest parking. 4 bathrooms. 2 fireplaces. Large games room. Studio. View-and-sun balconies. Gust wing. Offered at $165,000. EXCLUSIVE.
Residence Office
Ted Walford
598-1420 477-1841
Block Bros. Realty Ltd.

Shawnigan Lake
Only 40 minutes from Victoria, this lovely treed lot is excellent for building your home away from home. $13,900. MLS.
LEONA EDMONDSON
477-7291 (Bus.) 384-5088 (Res.)
D.F.H. REAL ESTATE LTD.

MUST SELL, ONE ACRE treed lot, Comox area Subdivision, good financing available. Asking $15,000. 595-8621.

BY OWNER, EXECUTIVE 4-bedroom home, 4 years old, select area of Duncan, $79,500. Large lot. Phone 748-2985.

290 FARMS FOR SALE AND WANTED

HOBBY FARM, LAKE COWICHAN, 10 acres, 3 bedrooms, pool and barn. $95,900. HW Dickie Ltd. 746-5171.

FARM FOR SALE, 5 ACRES. 571 Burnside West. 383-5261.

293 GULF ISLAND PROPERTIES

Developers Special
Over 10 acres of choice view property on waterfront in proposed sewer, multiple family area, in Ganges. Asking $15,000 per acre. For details write 11468 Pemberton Cres., Delta, B. C., V4C 3J5.

SALTSPRING ISLAND
4 bedroom, seaview home, prestige area. Rec room, 2 fireplaces, sundeck. $72,500. Terms. 537-9220 after 5 pm.

294 MAINLAND AND OUT OF PROVINCE PROPERTIES

RECENT WIDOW WILL SELL Nova Scotia properties, or trade for similar R.E. in Southern Vancouver Island: FARM, near Yarmouth, N.S. and International Ferry to Maine, approx. 65 acres, meadow, woodland, stream, two large farm ponds (suitable for aquaculture) frontage on Bay of Fundy, Main Highway and country road. Accessible yet secluded with beautiful view of sea. Restored antique dwelling with large new barn. Also, older Victorian sea captain's home in center of village of Port Maitland, near Yarmouth, on hard-top road, next to lighthouse, with beach frontage on Bay of Fundy, about one acre. Home in good condition, near school, church, etc. Also, Corner commercial property in the center of Port Maitland large aesthetic building used for Auction Gallery and Retail Antique sales, commercial kitchen, and garage, and additional building, same architecture for business or storage, adequate parking.
Tel. Area 604-388-5185 after 7 P.M.

HOW TO WRITE A GOOD CLASSIFIED ACTION AD

1—IT'S BEST to start your ad with the name of the article or service you have to offer. If you have an apartment, room, etc., for rent, or property for sale; start your ad with the location.

2—BE CLEAR. Readers respond more quickly and favorably by giving complete, definite information. Always include the price in your advertisement.

3—MAKE IT EASY for the reader-prospect to reach you. Always give your telephone number or your name and address. If you do not have regular hours, state a preferred time for the prospect to get in touch with you.

4—PLAY SAFE. You get the greatest reader attention by using consecutive insertions. A six-day order is best and costs less, and you can, of course, stop your ad as soon as you get the results you want. You pay only for the days your ad appeared. Lower yearly rates are available to those who wish to keep their services or products before the public.

5—PLACE YOURSELF in the reader's position and ask yourself what you want to know about your offer. The answer you give will make a good Want Ad.

6—GIVE YOUR PROSPECT every inducement you can with good copy. Classified action ad readers have the money and are already interested in buying the merchandise or service you have to offer; the details and information you give are the most important.

7—TO PLACE YOUR AD, call 386-2121, your direct line number to fast Want Ad action. A courteous, efficient advisor will be glad to help you word and place your order. And remember, Classified Action Ads afford you the most complete coverage. Telephones are open 8:00 a.m. to 6:00 p.m. Monday through Friday, 8:00 to 5:30 p.m. Saturday. Don't allow the reader to speculate.

Deaths and funerals

305 DEATHS and FUNERALS

BACH — In Victoria, B.C. on December 11, 1978, Mrs. Florence Jane Bach, age 86 years. Born in London, England, late residence 404 Lampson Street. She leaves her daughter, Mrs. Maurice (May) Peckham, Victoria, B.C. sons, Raymond Jenkins, England, Ronald Jenkins, Scotland, Arthur Jenkins, Victoria, B.C.; several grandchildren and great grandchildren.

Service in the Sands Mortuary Limited "Family Chapel of Memories" on Thursday December 14, 1978 at 1:00 p.m. Archdeacon G.H. Greenhalgh officiating. Interment in Royal Oak Burial Park.
SANDS — VICTORIA

BIDDLE — Suddenly on December 12, 1978 in his 72nd year, Henry, beloved husband of Elizabeth Biddle of Victoria. Survived also by two daughters, Mrs. R. Prior (Joyce) Nova Scotia and Mrs. R. Farmer (Muriel) Victoria; nine grandchildren, many loving relatives and friends. Mr. Biddle was a member of the R.C.M.P. from 1928 to 1932 and served with the Canadian Navy overseas during the Second World War.

Funeral service will be held December 19th, at 1:30 p.m. in St. Michaels and All Saints Anglican Church, West Saanich Road. Rev. W. Hill officiating. Interment Hatley Memorial Gardens. In lieu of flowers donations to the B.C. Heart Fund would be appreciated. Arrangements through the Memorial Society of B.C. and First Memoral Services Ltd.

CONIBEAR — On December 12, 1978, at the Royal Jubilee Hospital, Queena Mae Conibear, of 2170 Evergreen Place, born in Brantford, Ontario. She is survived by her loving husband Frank, at the residence; two sisters and brothers-in-law, Grace and Gordon Murray and Margaret and Sydney Clendinneng and sister-in-law, Miss Mabel Conibear, all of Victoria; loving nieces and nephews; and by her sisters of the P.E.O. Chapter K.

Service in the Spencer Chapel, Metropolitan United Church, Pandora and Quadra, on Friday, December 15 at 2:00 p.m. with the Rev. Dr. A. E. King officiating. Cremation. McCall, Bros. in charge of arrangements.

COWIN — Violet Amy, known to her friends as Kay, on December 12, 1978.

No funeral, no flowers please. Arrangements through the Memorial Society of B.C. and First Memorial Services Ltd.

GORDON — On December 13, 1978, in hospital in Victoria, Mr. Robert Stanley Gordon aged 85 years, formerly of Sardis, B.C. and Sidney, B.C. He leaves two nieces, Florence Gordon of Victoria and Mrs. Lily Duke of Saskatoon; two nephews, William Gordon of Olympia, Wash. and George Gordon of Victoria.

Funeral service in the FAMILY CHAPEL of McCall Bros. on Tuesday, Dec. 19 at 10:15 a.m. Interment at Hatley Memorial Gardens. (Flowers gratefully declined.)

KEMSHAW — With deep regret the sudden passing on Dec. 12, 1978 at Victoria General Hospital, Mrs. Helen Elizabeth Kemshaw, aged 66 years, late of 1520-1147 Quadra St. Born in Victoria. Mrs. Kemshaw will be lovingly remembered by one sister, Mrs. Georgina Terlesky, Sidney; one brother, Victer Standerwick, Victoria; two sons, George Victor Kemshaw, Shawnigan Lake; Robert, Sooke; four grandchildren and many dear friends.

Private cremation services. Haywards, Thomson & Irving Funeral Directors in care of arrangements.

MACDONALD — Hazel G. of Victoria, B.C. peacefully at Victoria General Hospital on December 12, 1978 in her 72nd year. Survived by her sister-in-law, Mrs. Edith Palmer and several nephews and nieces.

Funeral service will be held Saturday, December 16th, at 11 a.m. in the Chapel of First Memorial Services, 4725 Falaise Drive. Cremation. Flowers gratefully declined, donations may be made to the B.C. Heart Foundation, 1008 Blanshard Street, Victoria. Arrangements through the Memorial Society of B.C. and First Memorial Services Ltd.

MARTINS — In Victoria, at Royal Jubilee Hospital, on December 12, 1978, after a lengthy illness, Charles Frederick (Fred) Martins. Born in Edmonton, Alberta, February 20, 1929 and resident here for the past eight years and employed by Victoria Press. He is survived by his loving wife, Joan (nee Suckling), his Mother, Mrs. May Martins of Edmonton and five sisters, Mrs. D. (Jennette) Currie, Canmore, Alta., Mrs. A. (Gladys) Leahy, Edmonton, Mrs. Kay Sinnerud, North Vancouver, Mrs. H. (Vi) Sissons and Mrs. A. (Doris) Armstrong of Edmonton, plus many other loving relatives and dear friends in Victoria and Edmonton.

Service in Sands Mortuary Limited, "Family Chapel of Memories", Victoria on Friday, December 15, 1978 at 2 p.m. with Lt. Col. Rev. R.A. Wilkes officiating. Interment at Edmonton Evergreen Memorial Gardens, Park Memorial Ltd., service in Edmonton, Tuesday, December 19, 1978 at 3 p.m. Flowers gratefully declined, if desired, donations may be made to — Respiratory Technology Services, Royal Jubilee Hospital, 1900 Fort St., Victoria, B.C. V8R 1J6.
SANDS — VICTORIA

NIELSEN — In The Royal Jubilee Hospital, Victoria, B.C. on December 13, 1978, Miss Else Emilia Nielsen aged 79 years. Born in Denmark and a resident of Victoria for 50 years, formerly of Shaunavon, Sask. She leaves her brother, Jens Nielsen and nieces and nephews in Denmark; also her many friends in Victoria and Shaunavon. She was a former employee of Spencer's and Eaton's, Victoria.

Funeral service in McCall Bros. Chapel, Johnson and Vancouver Sts. on Tuesday, December 19 at 1:00 p.m. with the Rev. L. M. Carlson officiating. Interment at Royal Oak Burial Park. Friends if desired, may donate to the Canadian Arthritis & Rheumatism Society, 63 Gorge Rd., Victoria.

SMOOTHY — On December 13, 1978, in Victoria, Mr. Percy William Smoothy, aged 95 years, a resident here since 1927. He leaves one daughter Mrs. E. H. (Evelyn) Pope of Victoria; one son Gordon, Palm Springs, California; five grandchildren; eight great-grandchildren.

PRIVATE funeral service in the FAMILY CHAPEL of McCall Bros. on Monday, December 18 at 10:15 a.m. Interment at Royal Oak Burial Park. (Flowers gratefully declined).

Heavy are our hearts today,
Memory brings you
back once more,
To the time when
you were with us,
To the happy
days of yore.

309 IN MEMORIAM

Barnes — In loving memory of Edith who passed away Dec. 15, 1971.
Take her in Thine arms dear Lord
And ever let her be
A messenger of Love
Between our hearts and Thee
Roy, Murray and husband Harry.

BROWNING — In loving memory of husband George Browning who left on December 15, 1972.
—Still sadly missed by his family and wife.

THEY SHALL GROW NOT OLD AS WE WHO ARE LEFT GROW OLD, AGE SHALL NOT WEARY THEM, NOR THE YEARS CONDEMN, AT THE GOING DOWN OF THE SUN, AND IN THE MORNING, WE WILL REMEMBER THEM.
WITH GRATITUTE, SANDS

310 FUNERAL DIRECTORS

McCall's

FRIDAY
ELSASSER
Mr. Karl
10:15 a.m. FLORAL CHAPEL
WREN
Mrs. Jean P.
11:30 a.m. FLORAL CHAPEL
CALDER
Mrs. Muriel Jean
1:00 p.m. FAMILY CHAPEL
CONIBAR
Mrs. Queena Mae
2:00 p.m. SPENCER CHAPEL
Metropolitan United Church
CIAMMAICHELLA
Mr. Fernando
MASS 2:00 p.m.
ST. JOSEPH'S CHURCH
COWAN
Mr. Robert
2:15 p.m. FLORAL CHAPEL
TUBMAN
Mr. Dean
4:00 p.m. FLORAL CHAPEL
MONDAY
SMOOTHY
Mr. Percy William
1:15 a.m. FAMILY CHAPEL
TUESDAY
GORDON
Mr. Robert Stanley
1:15 a.m. FAMILY CHAPEL
NIELSEN
Miss Else Emilia
1:00 p.m. FLORAL CHAPEL
TO BE ANNOUNCED
BEACH
Mrs. Rose
McCALL BROS.
Funeral Chapels
1400 VANCOUVER STREET AT JOHNSON

For Funeral Information Phone 385-4465

Sands
COMMUNITY CHAPELS DEDICATED TO SERVING Vancouver Island Families HERE WHEN YOU NEED US
Your Seven Community chapels
VICTORIA 388-5155
SIDNEY 656-2932
COLWOOD 478-3821
DUNCAN 746-5212
LADYSMITH 245-2331
NANAIMO 753-2032
We Care About Vancouver Island Families

Sands
Hayward's (B.C. Funeral Co.)
Thomson & Irving
Funeral Chapels
1625 Quadra St.
386-3505

CUNNINGHAM FUNERAL CHAPEL
1155 FORT STREET
Phone 384-5512 or 384-8426
Offering dignified moderate service for all. Geo. S. Cunningham, owner, manager.

FIRST MEMORIAL SERVICES
Serving the Public and Exclusive Area. Undertakers for the Memorial Society of B.C. 658-5244.

311 MONUMENTALS

MORTIMER'S Monumental Works
383-6421
709 KINGS RD. (at Douglas)
FOUNDED 1877

STEWART MONUMENTAL WORKS LTD.
ESTABLISHED 1896
Marble fireplace and tabletops.
1403 May St. 384-3452
Memorial of Distinction

313 MISCELLANEOUS

IN MEMORIAM DONATIONS
to be used exclusively for
CANCER RESEARCH
should be directed to
CANADIAN CANCER SOCIETY
857 Caledonia Ave., Victoria

CLASSIFIED ADVERTISING THE PEOPLE'S MARKET PLACE

NOTICE TO CREDITORS
EMMA SARAH MacKENZIE, formerly of 607—240 Douglas Street, Victoria, British Columbia, deceased.

NOTICE IS HEREBY GIVEN that creditors and others having claims against the estate of the above deceased are hereby required to send them to the undersigned Executor at P.O. Box 400, Victoria, B.C. V8W 2N9, before the 20th day of January, 1979, after which date the Executor will distribute the said estate among the parties entitled thereto having regard only to the claims of which it then has notice.
THE CANADA TRUST COMPANY,
Executor,
By COX, TAYLOR, BRYANT,
Its Solicitors

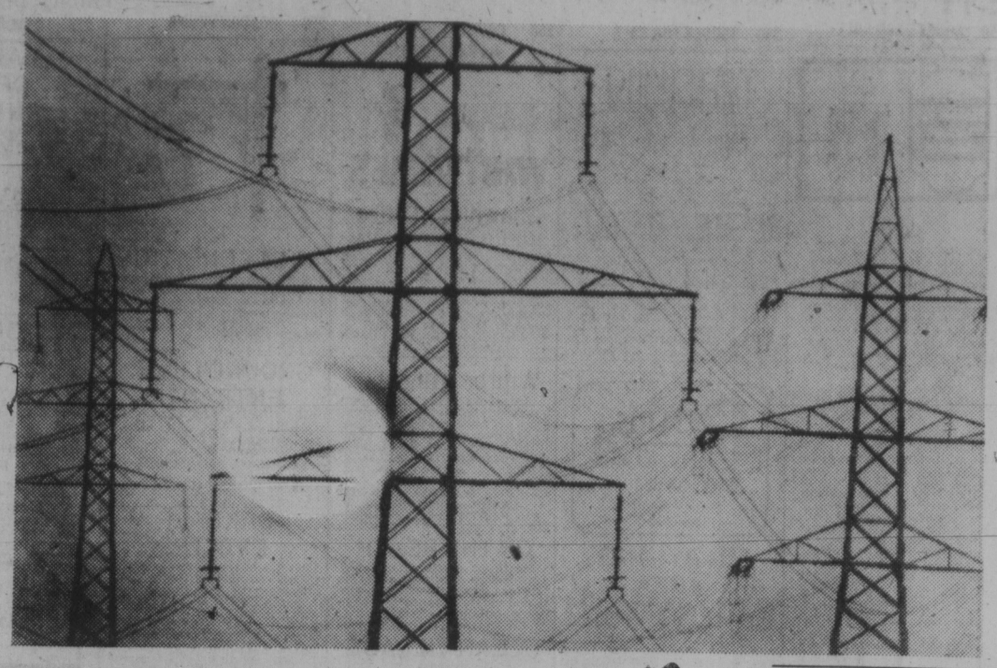

THROUGH A LENS FOGGILY: cameraman in Zurich traps two kinds of energy in one picture...hydro-electic and solar.

The Yuletide Table Needs Some Care

GARDENING
hilda beastall

This weekend is not too early for planning table decorations for various Yuletide gatherings of friends and family.

A low bowl of plant material from one's garden always turns out to be a good talking piece. A bought plant may be too high to see across the table, and will be more decorative for a longer period, if placed in a cool position away from the heat around a dining room table.

Even a balcony garden or roof garden may be the source of enough living plant pieces for an eye-catching small table arrangement.

Today we see evergreen conifers and broad-leaved trees and shrubs in balcony tubs. These need discreet pruning to keep them within the space limits allotted to them; those pieces pruned away during the next few weeks will yield many delightful, small, table arrangements.

With the higher temperatures normally found in apartments at this season, cut plant material may not last more than a day or two because there is no cool place indoors where the arrangement can be refreshed overnight.

A limited supply of shrubby pieces from tubbed plants can best be used by keeping the table arrangement small, discarding when freshness is lost, and replacing with a new design.

This idea also gives scope to imagination. Using a different shape of container and different type of plant pieces, the result will be totally new.

A small holly tree in the garden or on a balcony may be yielding nice little sprigs of scarlet berries. If a few of these are cut off now, several new growths will come in spring for future berrying.

Use the few berried pieces in a group against a quantity of dark green foliage perhaps from another plant such as a piece of shiny camellia if it can be spared.

Cotoneasters also yield scarlet berries in clusters and evergreen leaves — not dark green, but lovely tones of bronze and rusty-red. Gracefully spreading (in some species), a few long pieces attached firmly to a needle holder in a low wide bowl of water will make a horizonatal arrangement for a long table.

A few points on keeping cut plant material in good condition as long as possible may be helpful.

First, put the pieces of shrub into a deep container of cool water as they are cut from the plants. Drop each piece in so that leaves and stem are wet. If possible, the container should be left in a cool place for several hours, after the cut ends of the plant pieces have been crushed for about two inches with a hammer.

Plant cells damaged in this way take in more water in a short period of time. More cells are exposed to the water.

When setting up the arrangement, make a fresh cut if necessary and put into the decorative container at once while wet. Leave room for as much water as possible. Evaporation is likely to be rapid in the home and the arrangement will benefit from moist air rising around the leaves and berries.

In a few hours, check the water level. It need not be changed, but it should be topped up. After the first day, the plant material will not take in as much water although the evaporation rate remains the same.

These few points will enable the home gardener to enjoy homegrown table decorations.

Use whatever takes your fancy, but treat it well for memorable holiday results.

SHERIFF'S SALE OF LAND

TAKE NOTICE that I will offer the following property for sale by Public Auction on Thursday, December 28, 1978, at 11:00 o'clock in the forenoon:

All the right, title and interest the Respondents, Henning Alfred Pedersen and Karen Marie Pedersen have in Lot 67, Section 7, Mayne Island, Cowichan District, Plan 23397. (Property is reportedly located in a subdivision commonly referred to as "Surfside Park Estates" near the Ferry Terminal at Village Bay.)

The sale will take place in Room One Victoria Law Courts Building, 850 Burdett Ave., Victoria, B.C.
At the time of sale, certain conditions will be read, these conditions and further information can be obtained from the Victoria Sheriff's Office, 850 Burdett Ave. Phone 387-6811.
Dated at Victoria, this 8th day of December, 1978.
W. A. Lee,
Sheriff,
Vancouver Island
Region No. 1.

Special Offer

FOR PRIVATE PARTY CLASSIFIED ADVERTISERS

Use this handy coupon to place your Classified Advertisement and save money

Name .....
Address .....
Phone No. .....
Signature .....
No. of insertions ..... Amount Enclosed $.....

FILL OUT AND MAIL TO
SPECIAL OFFER
Victoria Press,
P.O. Box 300,
Victoria, B.C.
V8W 2N4.
OR
DELIVER IN PERSON TO
2621 Douglas St.,
Victoria, B.C.

Your ad will run as soon as possible upon receipt of this coupon and payment or please specify consecutive dates.

Classification Number ..... 10 WORDS MINIMUM

10 Words for 1 insertion in The Daily Colonist and Victoria Times: $1.20
12¢ for each additional word.
10 Words for 3 insertions in The Daily Colonist and Victoria Times: $2.85
28¢ for each additional word.
10 Words for 6 insertions in The Daily Colonist and Victoria Times: $4.50
45¢ for each additional word.
Victoria Press Box Charge $3.25 per month.
Replies to be mailed Replies to be held for pickup.

All ads must be written in regular classified style, and run on consecutive days.

All real estate, mobile home, rental and business advertising is considered to be commercial advertising and will not qualify for this special offer.

SEND CHEQUE or MONEY ORDER
— NO REFUNDS —

THE DAILY COLONIST AND VICTORIA TIMES

High School Dropout Work Plan a Winner

With 75-Per-Cent Success Rate, Organizers Hope Local Experiment To Go Provincewide

By AL FORREST
Times Staff

An experimental Victoria work program for high school dropouts has had an amazing 75-per-cent success rate and may form the basis for a province-wide solution.

"I think we may be on to something," says Greater Victoria Chamber of Commerce manager Brian Small, the program's co-ordinator.

"I think we may have the answer to this (drop-out) problem."

The experiment, funded by the federal government, offered work experience to 84 troubled local students aged 15 and 16 who had decided to quit school.

The aim was to build their self-confidence, give them a little spending money, possibly get them out of an unsatisfactory home environment — but most of all to convince them to complete their schooling.

"The results have been amazing," Small said.

"Most of these kids have straightened out and are going to succeed.

"At school board meetings you often hear trustees complaining that nothing can be done about problem students at the school school level. Maybe this is what they are looking for."

Small said the federal Canada Employment Centre deserves credit for devising the experiment but maybe the time has come to turn it over to the provincial government.

The problem is Ottawa views it as a summer program only — from June to the end of August.

"I think we need this on a year-round basis if it's going to do the job. We helped 84 youngsters this summer but there must be hundreds of others out there.

"If this program were going on all year, we could help them the instant they drop out of school."

Small said the provincial human resources ministry might be interested in funding it because it would save money in the long term.

Small plans to take the idea to Grace McCarthy, the new minister of human resources.

"Back in 1966, when I was president of the Victoria Jaycees and she was a minister without portfolio, we worked together on a project to find jobs for second and third generation welfare recipients in an effort to break the welfare cycle."

The experimental program, called Job Exploration by Students, began with counsellors from 21 local schools submitting names of teen-agers with problems.

Small approached local businessmen and asked them to hire one or more of the youngsters.

"There is federal funding of $1.50 per hour up to $500 per student but that isn't the main incentive," Small said.

"The businessmen are asked to make a summer-long commitment to do everything possible to help the teen-ager and nobody has turned me down."

Next step was to prepare the teen-agers for their first work experience. They were counselled on how to get a job and then how to keep it after they got it.

"None of these jobs was guaranteed in advance."

The counselling was carried out by Small and by Susan Vallor, director of the local Youth Employment Centre.

Some of the success stories were dramatic.

The money in their pocket gave them confidence, in some cases independence.

Typical of the success stories was that of a youth who has been offered full-time employment when he graduates and in the meantime is being hired on Saturdays.

"Now he has a purpose to complete his schooling."

At the counselling sessions, "we are a little rough on them but we have to make a point, Small said."

"This may be their last chance to straighten around. I warn them that if they quit school now they will get stuck with the labor, the Joe jobs, the menial tasks — forever! Most of them get the message."

There were a few failures. One girl was fired for stealing $350.

But most of the teen-agers were rated as good or excellent workers.

"And these are not average students, these are students with problems," Small said.

"The result is tremendous. But now we must put this on a year-round basis or a lot of youngsters who need help are not going to get it."

Bill Halkett photo
Chamber of Commerce manager Brian Small interviews applicant

REGION OUT TO PROTECT COAST

The Capital Regional District's 210 miles of coastline is a precious resource that must be carefully managed, board member George Westwood said Thursday.

"The alarm bells have rung . . . the shoreline is our last unprotected resource and we must act to ensure that it's protected or at least used effectively," said Westwood, chairman of the board's new shoreland managment committee.

Westwood, mayor of North Saanich, said the capital district is a unique part of the country because it has miles of beautiful shoreline.

"It's the protected coves and bays that make this, in my view, the most attractive spot in Canada."

He said the CRD has always been aware that the coastline is a limited resource that needs special management, but this year has struck a committee to deal specifically with the matter because of increasing pressure for development on waterfront property.

"It's obvious we've gone as far as we can at Esquimalt Lagoon, Weir's Beach, the spit (Whiffin Spit) in Sooke and other areas," said Westwood.

"If we're not careful we'll find we have overdeveloped in areas that should have been protected — and then it'll be too late."

Westwood said the growing number of pleasure boats is another factor that has to be taken into consideration in managing shorelines.

"Because of our protected waters we're getting a heck of a lot of pressure from recreational boaters from all over North America and where we put them is a question.

"North Saanich takes more than half the boats and I'm not sure we've got them in the right places."

Westwood said developing a comprehensive shoreline management policy is a priority item.

Academy Site Bid Studied

Oak Bay aldermen will spend the weekend pondering an offer to develop the former riding academy site into luxury townhouses.

Mayor Brian Smith said an announcement will be made early next week.

He refused to say why a decision was not reached at a closed council meeting Thursday.

It had been suggested by some aldermen that the proposal from Jim Hartshorne Construction may not meet all the requirements detailed in a consultant's report prepared for the municipality.

Council last year decided to proceed with the project through a land sale rather than act as developer of the property.

The feeling was this would result in less risk to public funds, increase municipal revenue to help keep taxes down and provide maximum tax returns.

Smith said Hartshorne's offer was close to the $2 million figure suggested by consultants as the land value of the 9.3-acre site on Cedar Hill Cross Road.

GRAND OPENING SPECIALS
in the new
Cedar Hill Mall
CEDAR HILL TV and SOUND
1551 Cedar Hill X Rd. 721-3432
behind McDonalds on Shelbourne
WIN A 14" COLOR TV
12-16

Ontario Denies Party Registration

TORONTO (CP) — A petition for registration of the Nationalist Party of Canada was rejected because most people who signed it seemed unaware of what they were signing and later wanted their names withdrawn, a provincial government official said Thursday.

Don Andrews, former head of the white-supremacist Western Guard, said he would form the new party after a court order forbade him to associate with the Western Guard.

Arthur Wishart, chairman of Ontario's commission on election contributions and donations, said the commission checked 400 of the 13,500 names at random and found "a very low rate of validity."

He said the commission checked another 1,000 names and tried to reach all of the petitioners for personal or telephone interviews.

Half of the 257 people interviewed wanted their names withdrawn, Wishart said. Stories carried by the media about the party's attempt to be registered led many people to contact the commission to ask that their names be withdrawn.

Wishart said the commission didn't form an attitude on the party's aims when it interviewed the petitioners.

He said many people told the commission they were misled because they thought the party was supporting national unity.

Victoria to Request Busline Sale Review

The city of Victoria will ask the provincial government to review its recent sale of the Gray Line Sightseeing operation to an American firm.

Last month the province announced it was selling the tour bus business to Gray Line of Seattle Inc.

Two weeks ago, council discussed the possibility of protesting against the sale but decided to hold off in order to take a careful look at the situation.

Mayor Mike Young told council Thursday that, after studying the sale, he thought it would be appropriate to ask the government to review its decision.

Ald. Robin Blenco made the original motion.

Ald. Bob Wright left council chambers during the voting. He is a member of S & S Enterprises, a local company that had bid for the tour bus operation.

Crossword By Eugene Sheffer

ACROSS
1 Sedan
4 Fragile item
7 Sierra —
12 Miss. neighbor
13 Everyone
14 Stew ingredient
15 Loud noise
16 Cleaver book
18 Actress Arden
19 Fall fabric
20 Golf gadgets
22 Tokyo, once
23 Bestseller author
27 Rocky hill
29 Sage
31 Fisherman of sorts
34 Manners
35 Dieter's bane
37 Female swan
38 Close
39 Canoe adjunct
41 Chatters
45 Airport runway
47 Emerald, for example
48 Frigidly aloof
52 " — Lay Dying"
53 Spacecraft's path
54 Hardened
55 Oriental holiday
56 Beau of fiction
57 Vane direction
58 Nice season

DOWN
1 West Point student
2 Swarming
3 Queen of Jaipur
4 " — of Eden"
5 Scowl
6 Pasted
7 Temper
8 Cape, for one
9 502, to Caesar
10 Extinct bird
11 Chemical suffix
17 First name of 23 Across
21 Building material
23 Employing
24 Hway.
25 Microscopic particle
26 Upper-classmen, for short
28 Table scrap
30 Dutch uncle
31 Road curve
32 Ram's mate
33 Meadow
36 Drunkards
37 Rates
40 Get up
42 Marble
43 Fall upon
44 Strike
45 Glut
46 Baseball's Rose
48 Wheel part
49 Miner's quarry
50 What ozs. become
51 Morse character

Average solution time: 25 min.

SAC SOLO ARGO
EGO HEED LEAR
CORNERED LAIT
NEE REPORTS
REMOTE ROW
ATE SEW DECAL
SNAP LAC DOLE
PALED DIG RIA
SOU CATNIP
MARTENS ROC
ALOE CORNPONE
SEAR LINE BUM
HEMS ELAT STE

12-15

Answer to yesterday's puzzle.

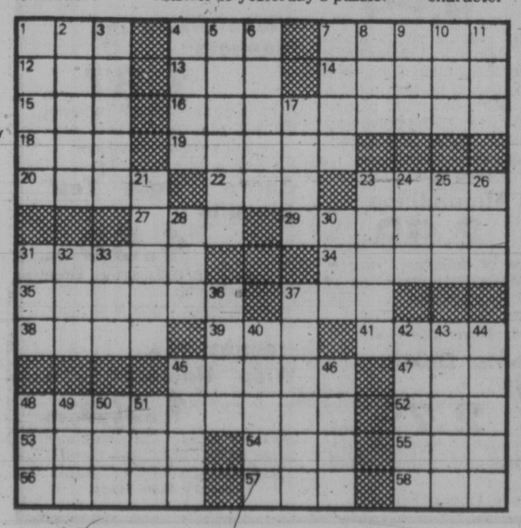

Get more - Pay less!

A Mazda GLC probably gives you more standard features than any other small car on the market. You get split rear seats. Electric hatch release. Electric rear window wiper and washer. Electric rear window defogger. Tinted glass. Locking gas cover.

Power assisted front disc brakes. All standard. Yet, the GLC is one of the lowest priced economy hatchbacks you can buy. And the '78s are selling for $600 less than the '79s.

MAZDA GLC DELUXE HATCHBACK

So come. Get more Mazda GLC. Pay less.

PACIFIC mazda PEUGEOT
810 Johnson 385-1451

lasting GIFT IDEA...

What could be nicer than a prepaid subscription to the

VICTORIA TIMES

By carrier delivery
12 months $48.00
6 months $24.00
3 months $12.00

To arrange a gift subscription, Telephone the Circulation Department

382-3131

12-15

EATON'S

Our promise for a merrier Christmas

Eaton's is Open SATURDAY

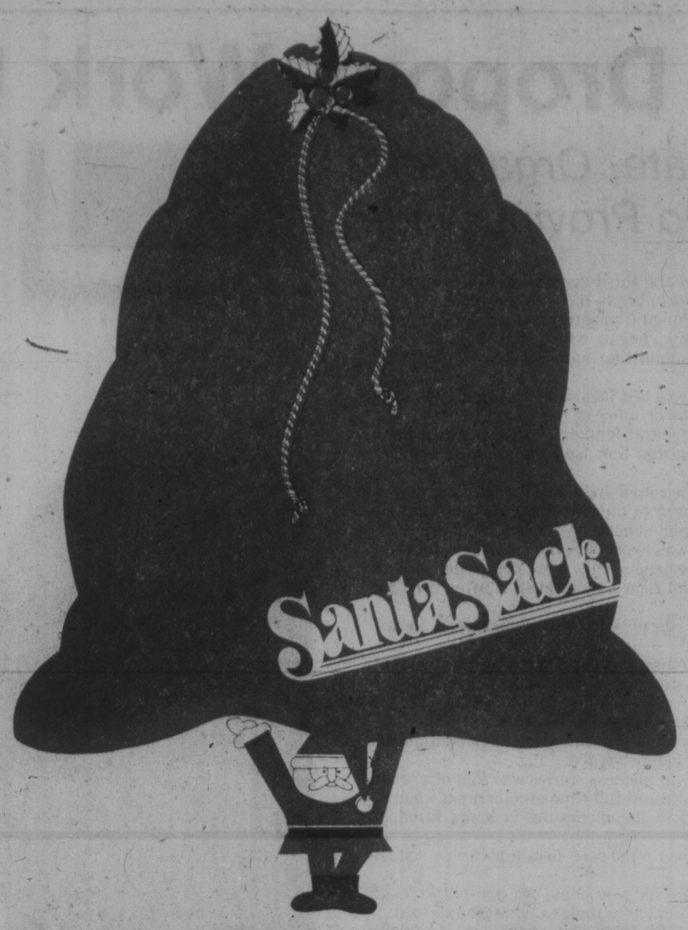

Dec. 16th 'til 9.00 p.m.

SANTA SACK STUFFERS

"Train—don't Strain" a Great Gift Idea for the Jogger The Cronus Strider

Here's a gift to aid the jogger to a healthful body through careful training. The Cronus Strider is an electronic pacing instrument that will help determine a comfortable pace, stride length and speed. This lightweight instrument can attach to the belt or be carried in a pocket and has an ear plug that lets the jogger time his pace to the beep produced. Cronus Strider operates on single watch cell (battery) included. ea. **39.95**

Clocks, Main Floor

CAMERAS

Cap-Keepers ea. 1.99
Vivitar No. 125 Electronic Flash ea. 29.95
Camera Straps, assorted ea. 7.95
Light Pointer ea. 8.75
Carousel Projector Slide Stack Loader ea. 29.95

Cameras, Lower Main Floor

HOSTESS SHOP

Knott's Berry Farm imported jams, gift sets. ea. 4.25 to 17.50
California glace fruits ea. 6.29 to 15.00
Twinning imported teas ea. 2.49 to 22.00

Hostess Shop, Lower Main Floor

LINGERIE

Matching Bra and bikini sets ea. 12.50 to 20.00
Matching bra, dance pant and half slips ea. 9.00 to 13.50
Cosy feminine sleepwear ea. 15.00 to 25.00
Dainty bikinis, assorted ea. 1.39 to 6.50

Lingerie, Floor of Fashion

JEWELLERY

"Coro" fashion earrings ea. 3.00 to 10.00
"Coro" fashion stick-pins ea. 3.00 to 6.00
"Rembrandt" sterling silver charms ea. 3.50 to 10.00

Jewellery, Main Floor

SPORTING GOODS

Slazenger Tennis Visor ea. 3.95
Ball Bearing Jump Rope ea. 3.29
Speedo Pool Goggles ea. 3.98
Slazenger Tennis Balls, 3's tin 3.69
Canada Cup Golf Balls, 3's pkg. 2.25
Pacific Supreme Fishing Line, ¼ lb. spool, 6-60 lb. test. ea. 1.87
Rhys Davis Strip Teaser Lures, assorted ea. 1.47
Buzz Bomb Fishing Lures, 2½"-5" ea. 1.99 to 3.49
Sting Silda Lures, 28-700 gm. ea. 2.39 to 9.95
Dependable Disposable Flashlight ea. 1.98
Peetz Trolling Reel, 5¼" ea. 44.99

Sporting Goods, Lower Main Floor

BARGAIN CENTRE

Men's work socks, 5 lb. pr. 3.50
Men's cotton/polyester briefs ea. 2.59
Men's 100% mercerized cotton socks pr. 2.00
Men's vinyl gloves pr. 2.99
Women's scarves, assorted ea. .49
Women's pantyhose ea. .49
Knee-highs ea. .49
Women's bikinis, 3 per box, box 2.99

Bargain Centre, Lower Main Floor

PANTREE

Wing-type corkscrew ea. 2.25
Garlic press ea. 4.50
Cherry Pitter ea. 3.98
Egg slicer ea. 3.98
Coaster set set 1.98
Melon baller ea. 1.60
Black cast iron trivelet ea. 1.65
Fondue fork set, 6's set 3.98
Egg timer ea. 1.29

Pantree, Main Floor, Home Furnishings Building

GIFT COURT

"Railroad Spike" bottle opener ea. 12.00
Souvenir Spoon, pewter finish ea. 11.00
Champagne bottle opener, silver finish ea. 15.00

Gift Court, Main Floor, Home Furnishings Building

HARDWARE

Compact screwdriver kit kit 2.29
Circular Hole Saw ea. 2.29
Nut driver set ea. 2.29
8-Pce. hex key wrench set ea. 2.29
Jewellery Screwdriver set set 2.29

Hardware, Lower Main floor

CHILDREN'S WEAR

Squeeze toys, duck, rabbit or dog. ea. 1.29 to 3.29
Musical bell pull toy ea. 7.50
Bugs Bunny comb and hair brush set 1.59
Novelty bibs, assorted ea. .89
Girls' briefs, cotton, 2-6x ea. 1.59
Girls Antron briefs, 2-6x ea. .99
Girls' Harvey Woods socks ea. 1.15
Girls' Buster Brown socks ea. 1.99
Girls' cotton briefs, 7-14 ea. 1.99
Girls' tights in white, black or red ea. 1.98
Girl's knitted gloves pr. 1.29
Girls' knitted toques ea. 1.98
Boys' toques ea. 2.49
Boys' assorted socks ea. 1.25 to 1.50
Boys' cotton briefs, 2-6x ea. 1.59
Boys' briefs, 7-14 ea. 2.19

Children's Wear, Third Floor

BOOKS

Assorted Sunset Books ea. 2.45 to 2.95
"How Mrs. Santa Saved Christmas" book ea. 4.95
Paddington Bear coloring books ea. .99
Life Scroll ea. 6.95
Guinness Book of World Records ea. 11.95

Books, Lower Main Floor

CANDY

Dutch milk chocolate rolls, 3-oz. ea. 1.29
Smartie filled penny bank ea. 1.59
Laura Secord ½ lb. Miniature Chocolates, ea. 2.40
Terry's Peppermint Creams, 7-oz. ea. 1.35

Candy, Lower Main Floor

HOSIERY

Kayser Sox, totem design ea. 3.50
Kayser Sox, bicycle design ea. 4.00
Can-Can pantyhose ea. 1.65
Kayser Sox, diamond pattern ea. 4.25

Hosiery, Main Floor

AUTOMOTIVE

No-fog cloth ea. 1.39
Vanity mirror ea. 1.49
Sport Grip steering wheel cover ea. 3.99

Automotive, Lower Main Floor

COSMETICS

Memoire Cherie or Blue Grass Cologne, 28 ml. ea. 2.00
Heaven Scent Bath Satellites, 52 g. ea. 3.25
Zen eau de cologne, 20 ml. ea. 6.00
Bonne Bell Lip Smackers, 5 flavours pkg. 10.95
Estee Lauder Youth Dew Bath Oil & Guest Soap ea. 7.00
Ciara Roll-on perfume, ⅔ oz. ea. 7.50
Private collection soap 7.00
Memoire Cherie or Blue Grass bath cubes pkg. 2.50
Smitty Cologne concentrate atomizer & cologne cream compact. ea. 7.75
In Love hand soap, 3's pkg. 5.00

Cosmetics, Main Floor

NOTIONS

5" Porcelain make-up & shaving mirror ea. 6.95
Magnifier Needlecraft & Handicraft Mirror ea. 7.00
Shell color tilco hand mirrors ea. 2.49 to 3.49
Cart on wheels, beige, navy & dark brown ea. 7.99
Owl Macrame hanger with 5 wooden spoons ea. 9.98
"Can Del" candles in assorted scents ea. 1.59
Snoopy football, baseball & doghouse banks ea. 2.98
Novelty statues ea. 1.29 to 2.98
Stimulating bath brush ea. 5.95

Notions, Lower Main Floor

SUNDRIES

Sport soap-on-a-rope, with washcloth ea. 3.95
Bath Math, calculator design soap, 200 g. ea. 3.95
Abenin Soap, 3's pkg. 2.69
Brut 33, soap-on-the-rope, 140 g. ea. 2.46
Delegar Bath Pearls, 13 capsules pkg. 2.59

Sundries, Lower Main Floor

MEN'S WEAR

22 Kt. Gold plated Paper clips, 24 in a velvet pouch pkg. 7.50

Men's Furnishings Building, Main Floor

KNITTING YARNS

Crochet hook case, vinyl ea. 6.49
Magnifying glasses ea. 5.49

Knitting Yarns, Third Floor

To Wrap the Gift Under the Tree — or to replace the Stocking on the Mantle, Eaton's "Santa Sack"

Wrapping gifts just not your bag? Eliminate this problem by putting the gift in an Eaton's "Santa Sack" — or use them in place of the traditional stocking. They come in four handy sizes to fit your needs. Sizes listed are approx.

5½"x9" .75 — 16"x25" 1.49
11½"x17" 1.19 — 22"x34" 1.99

SEWING NOTIONS

Plastic Sewing circle ea. 4.00
Vue-Thru thread box ea. 2.95
Skirt marker, adjustable ea. 5.95
Steamstress, lightweight steam iron ea. 25.95
See-through dress maker's ruler ea. 2.25
Dress maker's T-square ea. 1.89
Dress maker's chalk pencils ea. .89
Dress maker's wooden tailor chapper ea. 7.95

Sewing Notions, Third Floor

TOYS

Little Golden books, assorted ea. .69
Matchbox superfast cars ea. 1.25
Super Doodles ea. 4.99
Provincial licence name plates ea. .89
Colorful plastic tea set & tray set 9.99
Bonkers Game ea. 6.99
Big Gyro jr. cars ea. 5.49

Toys, Lower Main Floor

STATIONERY

Papermate "Malibu" pen & pencil sets set 4.95
Plastic coated playing cards ea. 2.00
Hasti-Notes, 10 notes per pkg. pkg. 1.50
Poucho Backgammon game ea. 4.25
Poucho Checkers game ea. 4.25
Othello — pocket size ea. 5.95
Canadiana pencil crayons, 10's pkg. 1.59

Stationery, Lower Main Floor

Saturday Only 7:00 p.m. to 9:00 p.m. Specials

Finish off your shopping list on real savings on sale 7 to 9 p.m. while quantities last. Personal shopping only.

Large Bath Towels
2.99 ea.
Color fast and lint free. Multi-color designs. 100% cotton. A great buy!
Bargain Centre, Lower Main Floor

Afghan Kits
5.99 ea.
Reg.13.98. Kits to crochet or knit. Contain yarn and pattern. Assorted colors.
Knitting Yarns, Third Floor

Jolyn 14 kt
Jewellery
22 200.00
Choose [illegible] good assorment of pendants, earrings, brooches and bracelets. Limit 2 per customer.
Jewellery, Main Floor

"Cameo" Stockings
1.40 ea.
Choose from Caress or Vicuna colors. Sizes 9 to 11 in medium and long length. Limit 6 per customers.
Hosiery, Main Floor

Romertoff Clay Baker
21.99 ea.
Great for gourmet cooks. Helps seal in natural goodness and flavour. Orange brick colors. Turkey baker!
Pantree, Main Floor, Home Furnishings Building

Stainless Steel Flatware Set
25.99 set
Attractiely boxed for Christmas gift giving. 5-piece set. Made by Heritage Silversmiths. Service for 8 + 8 extra teaspoons, meat fork and gravy ladel.
Pantree, Main Floor, Home Furnishings Building

Regal Hot Pot
12.99 ea.
5-cup size hot pot with lid. Removeable cord. Popular for home and travel.
Pantree, Main Floor, Home Furnishings Building

Child's Jewel Box
5.99 ea.
Attractive musical jewel box to delight your child.
Accessories, Main Floor

Acrylic Gloves
.99 ea.
"One size fits all" in assorted colors. Limit 2 per customer.
Accessories, Main Floor

Yardley Black Label
4.99 set
Your choice of two sets. One set has soap and cologne, the other soap-on-a-rope and after shave. Your choice.
Cosmetics, Main Floor

Yardley Soap for Women
2.99 Box
Your choice of rose, lotus, lavender, limewood or sea mist. Box of 2 bath size or box of 3 hand size or box of 5 guest size bars of soap.
Cosmetics, Main Floor

Jontue Gift Set
6.29 set
Jontue body silk and spray cologne. A gift she'll remember you by.
Cosmetics, Main Floor

VICTORIA ROOM BUFFET SPECIAL
Served 4:15 p.m. to 7:00 p.m.
Fish & Chips
1.95 ea.
Deep fried Pacific cod with steak cut fries. Tartar sauce and wedge of lemon to season. Tea or coffee included. Or order from our regular menu.
Victoria Room Buffet, Fourth Floor

Men's Sportshirts
12.99 ea.
A good assortment of polyester/cotton or 100% polyester sportshirts in assorted plains and prints. Limit 3 per customer.
Men's Wear, Main Floor

Coleman Campstove
27.99 ea.
Two burner, self cleaning, rust resistant burners adjust from full flame to simmer. Full stroke built-in pump, baked enamel on steel finish. Burns Coleman fuel or Naphtha gasoline.
Sporting Goods, Lower Main Floor

Auto Seat Covers
9.99 ea.
Washable orlon pile. Moser 50 series in sizes to fit most cars. Five colors to choose from.
Automotive, Lower Main floor

Pillow Furniture
22.50 to 25.00 ea.
Furniture has frame and two cushions. Assorted fabrics and colors to choose from. Quantities limited.
Draperies, Second Floor, Home Furnishings Building

Fry Pan/Egg Poacher Set
29.99 set
Copper bottom Revere Ware 8" fry pan and cover complete with 4-cup egg poacher inset.
Pantree, Main Floor, Home Furnishings building

Levi Gingham Shirts
12.99 ea.
65% polyester/35% cotton wih button closing styling and two front pockets. Assorted color checks. S.M.L.
Abstract Shop, Main Floor

Men's Golf Jackets
18.99 ea.
Raglan sleeve styling with two inseam pockets and button cuffs. Zip closing. Choose from beige or navy in sizes 36 to 46.
Men's Coats, Main Floor

Floral Skirt & Blouse
9.99 ea.
Matching floral skirts and blouses. Blouse in a sheer floral with Peter Pan collar. Tunic tops with V-neck and tie belt in floral shades. Skirts have soft pleats. Sizes 10 to 18. 100% polyester. Rose, light green and beige.
Popular Price Sportswear, Third Floor

Moirs Almondillos
2.99 box.
1 lb. box of delicious crunchy almond pieces covered in caramel and smothered in milk chocolate.
Candy, Lower Main Floor

Women's Boxed Bikinis
2.79 box
Assorted pastel colors in stretch nylon. One size. 6 bikinis per box.
Lingerie, Floor of Fashion

Utility Sewing box
15.00 ea.
Reg. 25.00. Quilted plastic cover in attractive prints. Brass plated closure and plastic carrying handle. plastic accessory tray. 15"x10"x8" approx. size. Limit 2 per customer.
Sewing Notions, Third Floor

Wisper Receiving Blankets
1.87 ea.
A multi-stripe thermal receiving blanket. Approx. 30"x40" size.
Infant's Wear, Third Floor

Carr's "Rose Tea" Biscuits
4.59 ea.
12½-oz. tin of tea biscuits. Great for entertaining.
Hostess Shop, Lower Main Floor

"Will O' The Wisp" Hosiery
1.25 ea.
Service weight stockings in beige color only. Sizes A—8½-9, B—9½-10 and C—X-large.
Hosiery, Main Floor

Tonight: Rain, Snow
Saturday: Cloudy, Showers

Victoria Times

Puzzle Prize $1,100

95th YEAR, No. 158 ★ ★ ★ VICTORIA, BRITISH COLUMBIA, FRIDAY, DECEMBER 15, 1978 ★ ★ ★ 15 CENTS DAILY, 30 CENTS SATURDAY

Indexed Private Pensions Urged by Begin

OTTAWA (CP)—Welfare Minister Monique Begin has recommended substantial changes in pension law governing the private sector to combat "the fact that almost half of those over age 65 are living in poverty."

Miss Begin said Thursday that she favors dramatic improvements in pension portability and vesting rules, indexation of private pensions, and mandatory provision of joint and survivors' pensions in all employer-sponsored pension plans.

In a brief to the Senate committee on retirement age policies she also recommended "that greater flexibility be provided to Canadians in choosing their retirement ages, whether before or after 65."

Her proposals would alleviate the plight of persons who lose pension credits and benefits because they change jobs. They also would reduce income erosion due to inflation and provide greater income for one of the poorest groups — elderly widows.

Although about 3.9 million workers—41 per cent of the labor force—are covered by private pension plans, Miss Begin said many of them lose their claim to benefits by changing jobs.

"A better measure is the number actually receiving benefits out of the pipeline," she said.

Government statistics for 1975, the latest comprehensive figures available, say 81 per cent of elderly unmarried women, 74 per cent of elderly unmarried males and 60 per cent of elderly couples received no pension income in 1975. In total, 67 per cent of the aged had no pension income.

Miss Begin pinned the blame on the private sector, adding however that government pensions are not perfect. But she said the government provides more than three times the pension income that the private sector provides.

"No private pension plan is available for the majority and the benefits are low and unindexed for many of those receiving some pension income." The average private pension income in 1975 was about $3,000 annually.

While she recommended giving workers the right to work past age 65, "this should not change in any way the age at which full private pensions are available."

"Individual, personal choice is what should be enhanced," she said, citing public pension programs in which late retirement does not affect pension rights. A government survey showed about 50 per cent of Canadians would like to work at least part-time past age 65.

Miss Begin also warned that post-65 retirement should not be regarded as a substitute for better pensions, saying "this is a real danger in my mind."

She also warned that early retirement should not be made so appealing that the labor force drops so low that jobs cannot be filled or that demands on government for supplementary income get out of hand.

In a separate submission, the Canadian Human Rights Commission said that mandatory retirement based on an arbitrarily chosen age, usually 65, appears to be contrary to the federal human rights code.

However, the commission said that until it gets results of a study on the issue undertaken with the Conference Board in Canada, no request for legislation banning mandatory retirement will be made to Parliament.

The conference board is a private research organizaton supported by its members, many from business and labor.

Remark Triggers Lawsuit

A Langford woman has launched a civil suit in B.C. Supreme Court claiming she was wrongly accused of theft by a private investigation firm.

Lexia Harkness, 2860 Leigh, is seeking an apology and damages from Can-Am Investigations Ltd., R. D. R. Enterprises Ltd., Harry Eng, carrying on business as Warehouse Food Stores, and Warehouse Foods Stores, 877 Goldstream.

In her statement of claim, Harkness said she bought some goods May 12 and paid for them and went home. She then returned to the store to buy some more goods which she also paid for.

On leaving the store the second time, she said she was followed by an unknown employee of Can-Am and the assistant manager of Warehouse and the Can-Am employee said to her "you stole a package of meat the last time you were here, I saw you leave the store without paying for it."

She said this remark was made in front of other people and caused her humiliation, embarrassment and apprehension.

She said she went home and returned to the store with her earlier receipt but the Can-Am employee said "I saw you steal the meat."

She said she showed the receipt and asked for an apology which hasn't been given to this date.

A statement of reply from the defendants has not yet been filed.

Bill Halkett photo

CITY HALL SINGOUT was the first order of the day this morning when Sir James Douglas school choir took over council chambers. They were one of several school groups making Christmas music this week in a location more accustomed to hearing quite different noises. Staff hummed right along.

New Summit Only Hope, Says Israel

Times News Services

JERUSALEM — Embittered by Egypt's new treaty demands and dismayed by U.S. Secretary of State Cyrus Vance's abrupt halt to the shuttle diplomacy process, Israeli officials Thursday night began looking to another summit conference as possibly the only hope for reviving the stalled Middle East peace negotiations.

Publicly, Israel's leaders attempted to minimize a crisis atmosphere and an apparent worsening of Israel-United States relations, saying that the talks were slowed but not hopelessly deadlocked.

Privately, some officials said they were bracing themselves for a barrage of hostile U.S. public opinion as a result of Vance's abortive attempt to nail down the final details of the peace treaty by Sunday's target date.

"As usual, we are going to be the villains, and the United States is going to stand behind Sadat," said one Israeli official, referring bitterly to new demands by Egyptian President Anwar Sadat that reportedly have been rejected by Prime Minister Menachem Begin.

Begin today said Cairo bears "total responsibility" for failure to reach agreement on a treaty by the target date Sunday.

Neither side has officially disclosed the terms of Egypt's proposals, but Israeli sources Thursday gave this version of what Sadat is seeking:

—An exchange of letters under which each side could ask for a review and changes in the military and security arrangements of the Egyptian-Israeli treaty. Israeli negotiators had thought that Egypt had dropped that demand from the agenda. Israel does not object in principle to such a review, but does object to scheduling it in exactly five years, which coincides with implementation of full autonomy for West Bank-Gaza Strip Palestinians and smacks of a new form of treaty "linkage."

—An exchange of additional letters in which both sides agree that if either the separate Israeli-Egyptian treaty or the comprehensive West Bank-Gaza settlement on Palestinian autonomy is not implemented, each of the parties could claim "non-implementaion" of the other treaty.

—A letter that would affirm Egypt's mutual defense pacts with other Arab states and, according to the Israelis, would water down a treaty provision that declares that the Egyptian-Israeli pact supercedes other agreements between Egypt and Arab League states.

—An Egyptian demand that full diplomatic relations, including an exchange of ambassadors, will occur only after Palestinian autonomy on the West Bank and Gaza Strip is implemented.

—A target date of December 1979 for holding elections for self-governing councils in the occupied territories.

HOUSING NIGHTMARE

If Canadians think they have housing problems, let them look at those on Cyprus.

It's a nightmare for housing experts.

It all started when the Mediterranean island was partitioned between Greek and Turkish Cypriots in 1974.

The partition has resulted in 65,403 persons today living in housing lacking fundamental facilities and 55,934 others living in makeshift sheds.

No solution is in sight.

The problem is compounded by the fact the refugees lack clothing, blankets, household equipment, furniture and a proper diet.

While medical treatment is provided free, there is an acute shortage of hospitals.

The needs of the people on Cyprus, as well as those of others in Third World countries, is why the *Times* is co-operating again with the Unitarian Services Committee fund-raising campaign under director, Dr. Lotta Hitschmanova.

Donations may be made at the *Times* business office or sent to *The Victoria Times*, Post Office Box 300, Victoria, V8W 2N4 — or left at any branch of the Bank of Nova Scotia. Cheques should be made payable to the Unitarian Services Committee.

(List of donors appears on page 2.)

'This is No Game,' Asbestos Co. Told

QUEBEC (CP) — Premier Rene Levesque said today his government is prepared to nationalize the province's second-largest asbestos producer, but has not yet ruled out the possibility that the present U.S. owner will sell its shares.

"This is no game," the premier told the national assembly in a reference to announcements Thursday that legislation would be presented to expropriate some of the assets of Asbestos Corp.

"If opinion on the other side changes, so much the better," the premier said. "But if not, Quebec will become the owner."

The announcement Thursday night by Finance Minister Jacques Parizeau that he would present legislation to expropriate assets of the company followed months of studies aimed at purchasing controlling interest from General Dynamics Corp.

Details of the takeover were not provided by Parizeau.

Opposition house leader Gerard D. Levesque asked whether the government was not simply threatening expropriation to force a sale by General Dynamics.

Liberal spokesmen said they would decide later today whether to attempt to tie up introduction of the bill with procedural delaying tactics.

In any event, the finance minister said, the bill will not become law before the current session expires Dec. 21. It will be reintroduced when the next session begins in March.

General Dynamics Corp. of St. Louis, Mo., which holds a 54.6-per-cent interest in Asbestos Corp., advised the government Thursday that it considered "totally unacceptable" Quebec's estimate of $40 to $42 a share as the company's worth.

Parizeau told the national assembly that General Dynamics' financial advisers had suggested a price of about $100 a share.

The nationalization, threatened for more than two years by the Parti Quebecois government, would be the largest such move in

See ASBESTOS page 24

GUERRILLAS GUN DOWN TWO POLICE

TURIN (UPI) — A Red Brigades urban guerrilla attack squad killed two policemen in Turin today and a bank president and another policeman were wounded elsewhere in a new explosion of political violence.

The two policemen were gunned down by submachine-gun fire as they patrolled near the main entrance of Turin's New Prison.

Payoff Puzzle Delayed

For the third week in a row the solution to the *Prevue* Payoff Puzzle was delayed in the mail and wasn't available for publication today. It will be published in Saturday's *Times*.

But the real news is that the prize money is still intact. No one managed to win the $1,050 and the prize for the puzzle in today's *Prevue* goes up to $1,100.

Owing to the slowness of the mails and the fact there will be no mail delivery from next Saturday through to the Wednesday entry deadline, there will be no Payoff Puzzle next week. The $50 weekly prize will be added on to the following week's puzzle.

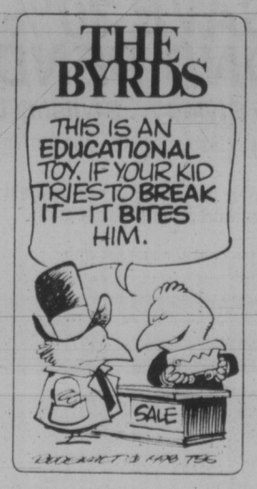

ON THE INSIDE

Garbage Row at B.C. Tel

Suspension of a B.C. Tel janitor who refused to handle struck work has resulted in a complaint to the Canadian Labor Relations Board. Page 6.

Mackasey Job Raked

Bryce Mackasay's appointment as Air Canada chairman will harm the airline, Progressive Conservative MPs said in the Commons today. Page 20.

Computerized Banking Alert

Computerized financial payments systems represent a new threat to individual privacy, the Consumers' Association of Canada says. Page 22.

Paramedics Life-Savers

Paramedics aren't doctors but they're the next best thing. It's estimated these highly-trained professionals save hundreds of lives a year. Page 25.

Brewery Buys Argos

Carling O'Keefe Ltd. has purchased the Toronto Argonaut football team, subject to the approval of Canadian Football League directors. Page 26.

Hanoi Assisting Refugees

Refugees fleeing Vietnam are being helped on their way by Hanoi officials anxious to be rid of disruptive elements, various sources claim. Page 38.

U.K. Gov't Pays to Survive

The British government survived a vital vote of confidence in the House of Commons Thursday night, but paid a price. Page 39

INDEX

Births	43	Family	33-36
Classified	43-54	Finance	8, 9
Comics	42	Gardening	54
Deaths	54	People	14
Entertainment	10-14	Sports	26-31

No Bum's Rush Claims PM

OTTAWA (UPI) — Prime Minister Trudeau says he will lead the Liberal Party into the next general election and denied suggestions his party planned to replace him because of his recent poor showing in popularity polls.

"I sense no movement to give me a bum's rush, either in my caucus, or my cabinet or in the party," Trudeau said Thursday when asked if there was mounting pressure for him to resign before the federal election that must be held next year.

Trudeau told a news conference recent stories speculating on his retirement, rather than being embarrassing, were "so unfounded that I find them rather amusing."

A recent Gallup Poll showed the Conservative Paty had moved 10 percentage points ahead of the Liberals, increasing the lead that appeared in the previous month's poll.

The prime minister, who returned Wednesday from a six-day trip to Europe for talks with French and British leaders, said an interview published in the Paris newspaper *Le Figaro* while he was there had actually been conducted at least 18 months ago and published at that time.

The interview, in which he discussed what he hoped to do after leaving politics, raised suspicions that he was about to resign. However, Trudeau said, at the time the interview was actually conducted he was very high in the public opinion polls and no one expected his resignation.

Probe Faults Hospital Food

A legislative committee which looked into food in hospitals says the meals are blah.

The select standing committee on agriculture says in a report that hospital food — the word uninspired was used — could be made a lot more palatable and served more efficiently at tremendous savings.

In fact, says the report, hospitals could do worse than try and emulate airlines.

The report also expresses surprise at the lack of co-operation between hospitals and the lack of competition among suppliers.

"Mass feeding operations account for a substantial portion of the market for food consumed away from home, (but) there is a distinct lack of established suppliers who cater to this market," said the report, released Thursday.

"I'm surprised at the finding because we get thousands of compliments on our food," Victoria General director Jim Fair said.

"We don't get more than six complaints in a whole year. You have to remember many patients require special diets and this limits what we can do.

"We do the best we can based on nutrition needs and costs and most patients are satisfied."

At Royal Jubilee, director Dr. A.C. Pickles said he has a fat file of mail complimenting the hospital on its meals and only a small number of critial letters.

"The ratio of praise to criticism is at least 10 to 1, possibly much higher."

Food service expenditures in B.C. hospitals was estimated at $48 million in 1976 — the last year figures were available.

The report says airlines can serve high quality appetizing meals thousands of miles from point of preparation and there is no reason hospitals couldn't follow suit.

But Fair said while airline food might be tasty, it's often not nutritious and

See EFFICIENCY page 24

TORONTO STOCK EXCHANGE TRADING

Distributed by CP
Toronto Stock Exchange—Dec 15

Complete tabulation of Friday transactions. Quotations in cents unless marked $. z—Odd lot, xd—Ex-dividend, xr—Ex-rights, xw — Ex-warrants. Net change is from previous board-lot closing sale.

Stock	Sales	High	Low	Close	Net Ch'ge
		A and B			
A.G.F.M	300	280	276	276	+ 1
Abacus	2580	410	405	410	+10
Aby Gln w	1000	340	340	340	—10
Abitibi	60345	20¼	19½	19⅞	+ ⅛
Acklnd 2p	100	$15¼	15¼	15¼	
Action Trd	2350	95	95	95	— 1
Adanac M	7000	55	56	55	+10
Agnico E	4615	$5¾	5⅝	5⅝	
Agra Ind A	600	$6⅝	6⅝	6⅝	
Ahed C	z1	155	155	155	
Akaitcho	3500	75	75	75	+ 5
Albany	8300	52	47	52	+ 4
Alt Energy	58178	$19⅛	18⅛	19	+ ⅞
Alta Gas A	14322	$14⅞	14½	14⅞	+ ⅜
Alta G Cp	125	$74	74	74	— 1
Alta G 6½	2200	$24	23⅝	24	+ ⅛
Alta Nat	6800	$45½	43	45½	+1½
Alcan	10575	$39⅞	39⅝	39¾	— ⅛
Alcan pr	z15	$31	31	31	
Algo Cent	110	$19¾	19¾	19¾	+ ¼
Algoma St	13493	$26½	26	26	— ¼
A Stel p	300	$27½	27½	27½	
Algon	130	$7¾	7¾	7¾	— ¼
All-Can B	400	$5½	5½	5½	— ⅛
Allarco Dv	240	$35½	35½	35½	+ ½
Am Bonza	18232	$37⅞	35⅞	35⅞	—1⅝
Am Larder	1500	29	29	29	
Am Eagle	10500	210	200	200	— 5
Am Leduc	15000	25½	25	25½	
Andres W A	800	$12⅛	12	12⅛	— ⅜
Andres W B	300	$12¼	12¼	12¼	— ⅛
Ang CT 315	125	$38½	38½	38½	
Ang U Dev	10700	295	288	295	— 5
Aquitaine	1227	$21	20⅞	20⅞	+ ⅛
Argosy	26500	16	14	16	+ 2
Args 250 p	100	$34¾	34¾	34¾	+ ¼
Args 260 p	z10	$31½	31½	31½	
Asamera	14550	$18⅞	18⅝	18⅝	— ¼
Ashland C	220	$33¼	33¼	33¼	
Asoc Porc	1080	115	109	109	— 6
Atco A	12600	17	16½	16½	— ½
Atl Cop	z29	36	36	36	
Atlas Yk	2000	36	36	36	+ 3
BC Sugar A	z50	$29⅜	29⅜	29⅜	
BP Can	2039	$20½	20¼	20¼	— ¼
Banister C	3400	$8¾	8⅝	8¾	— ⅛
Bank BC	201	$38¼	38	38¼	+ ¼
Bank Mtl	17189	$26½	25¾	25¾	— ¼
Bank N S	1877	$23⅞	23½	23⅞	+ ⅜
Bankeno	2800	215	207	207	— 3
B Cdn Nat	2280	$16⅛	15⅞	15⅞	— ¼
Barex	11000	6	6	6	
Bary Expl	1501	98	91	91	—11
Baton B	z50	$12⅞	12⅞	12⅞	
Bay Mills	105	$13½	13½	13½	— ¾
Becker B p	400	57	7	7	
Bell Canad	13666	$64⅞	64½	64⅝	— ¼
Bell D pr	160	$64½	64½	64½	+ ¼
Bell 2.28	900	$32½	32¼	32½	+ ⅜
Bell 1.80	z50	$23⅜	23⅜	23⅜	
Bell 1.96	980	$28⅛	28	28	— ⅛
Bl Hawk	600	14	14	14	
Black P A	100	$16½	16½	16½	
Blakwod A	200	375	375	375	
Block Bros	700	$7	7	7	— ½
Bovis Cor	17210	62	58	62	+ 4
Bow Valy	22890	$21⅞	20¾	20⅞	— ¾
Bralor Res	1200	$7⅞	7⅝	7⅞	
Bramalea	1950	$13	12⅞	12⅞	+ ⅛
Brmda	144017	186	173	184	+ 9
Brascan A	12966	$16½	16⅛	16⅛	— ¼
Brscn 8½	400	$27½	27½	27½	+ ¼
Brenda M	1200	$12⅝	12½	12½	
Brdg Tnk p	100	$44	44	44	+ 2
Bright A	450	$16¼	16¼	16¼	
Brinco	206	$6¼	6¼	6¼	
BCFP	1200	$17⅞	17¾	17⅞	+ ⅛
BCFP pr	400	$39½	39½	39½	
BC Phone	2020	$17	16¾	16¾	+ ¼
BCPh 4⅜ p	z5	$52¾	52¾	52¾	
BCPh 4½ p	z50	$53¾	53¾	53¾	
BCPh 1956	z50	$58⅛	58⅛	58⅛	
BCPh 5.15	z35	$64¾	64¾	64¾	
BCPh 6.80	200	$22	22	22	
BCP 7.04 p	1000	$23	22⅝	22⅝	— ⅜
BCP 10.16 p	125	28	28	28	+ ¼
BCP 2.32 p	800	$33	33	33	— 1
Broul Reef	5000	35	35	35	
Brunswk	3400	$5½	5⅜	5½	+ ⅛
Budd Aufo	250	$9¾	9¾	9¾	
C					
CAE A	100	$19⅛	19⅛	19⅛	— ⅛
Cad Frv	6120	$10	10	10	— ⅛
Cad Frv A	600	$10⅛	10⅛	10⅛	
Cal Pow A	9336	$40¼	39⅜	39⅜	— ⅝
Cal P 7 p	z85	$97½	97½	97½	
Cal P 7½ p	50	$101¼	101¼	101¼	
Cal P 9.80	65	$108	108	108	
Cal P 2.36	100	$28½	28½	28½	
Cal P 8¾	20	$106⅛	106⅛	106⅛	— ⅞
Calmor IB	200	105	105	105	
Calvrt Dle	1000	250	250	250	+ 5
Calvert	1000	47	47	47	
Cam Mine	3000	27	27	27	— 1
Camflo	2200	$13	12⅞	12⅞	
C Chib A	3200	$5	490	490	—10
Camp RL	426	$35¾	35¾	35¾	+ ¾
Can Cem A	900	$12½	12⅜	12½	+ ⅛
CDC pr B	260	$104¾	104	104¼	— ¾
Can Malt A	1150	$32½	32½	32½	
C Nor West	13300	$10¼	9½	9¾	— ⅜
C Pakrs C	1300	$21¼	21	21¼	
Can Perm	5225	$17⅝	17	17	— ½
CPerm 6¾	1350	$24¾	24½	24½	— ¼
CPerm 8	200	$26	26	26	+ 1
C Safway p	z10	$85	85	85	
CS Pete	5700	$5⅛	5	5⅛	+ ⅛
Can Trust A	1000	$24	24	24	
C Trust 7¼	800	$21	21	21	— ⅛
Cdn Arrow	1000	21	21	21	— 2
CCablesy A	600	$16¼	16	16	— ⅜
C Cable w	6010	35	35	35	
Cdn Cel	450	$8½	8¼	8½	
CC Man A	100	$26	26	26	
C Curtis	z500	67	65	67	
C Formost	5200	$7¾	7½	7¾	+ ¼
C Found pr	550	$6⅞	6⅞	6⅞	
CG Invest	620	$21¼	21¼	21¼	
C Homestd	2900	$9⅝	9¼	9¼	— ½
C Hydro	z70	$12⅜	12⅜	12⅜	
Cl Bk Com	15146	$29⅞	29⅜	29⅞	+ ⅛
CIL	750	$21⅞	21½	21½	— ½
CIL pr	200	$47	47	47	+2½
Cl Powr A	3000	175	175	175	— 4
C Marconi	3300	$8½	8¼	8¼	— ⅛
C Merrill	300	$22	22	22	+ ½
CNat R	4700	330	325	330	+ 5
C Ocdental	596	$18⅝	18½	18½	— ¼
C Ocdntl p	100	28	28	28	
CP Inve	1735	$24¾	24¼	24½	+ ⅜
CP Inve pr	105	$16¼	16¼	16¼	
CP Ltd	65450	$24⅞	24⅝	24⅝	— ¼
CPL A p	8000	$10½	10½	10½	
C Reserve	1850	$13⅛	13	13	— ¼
Cdn Sup O	550	$70¼	69½	69½	— 2
Cdn Tire	300	23	23	23	
Cdn Tire A	2128	$25⅞	24¾	24¾	— ⅛
C Utilties	2334	$16½	16½	16½	
CU 10¼	2000	$27⅝	27½	27½	— ¼
C Util 9.24	500	28	28	28	+ ⅝
Candel Oil	101	$25⅞	25⅞	25⅞	+ ⅞
Canrav	6350	192	185	190	— 5
Canron A	6335	$27⅜	27¼	27¼	
Cara	800	$7⅞	7¾	7⅞	
Carl OK	5900	445	440	440	— 5
Carl A p	1200	$27½	27	27	
Carma A	4000	$10⅜	10⅛	10⅜	+ ½
Carma 8.75	100	20	20	20	
Carrier JD	1600	295	295	295	— 5
Car	2000	103	103	103	+11
Cassiar	2700	$9½	9¼	9¼	— ⅛
Celanese	4300	365	360	365	+10
Cfl Fund A	4500	$5⅛	5⅛	5⅛	
Chncllr	1500	225	215	215	—10
Chieftan D	2700	$26½	26¼	26¼	
Chieftain p	100	$100	100	100	— 3
Chimo	500	116	116	116	
Chromaco	z80	215	215	215	
Chrysler	4400	$10¼	10	10	— ⅜
CHUM B	500	$11⅞	11¾	11¾	
Coch Will	1000	56	56	56	
Co Met	101007	42½	40	42	+ 1
Cominco	6340	$31½	31¼	31½	
Cominco A	300	$27½	27½	27½	+ ⅛
Com Cap	2720	$7¾	7½	7¾	
CC Tr p	200	$11¾	11¾	11¾	+ ⅛
C Holiday I	1865	$7½	7¼	7½	
CHins A p	500	25	25	25	— ¾
Computel	z10	$5¼	5¼	5¼	
Conuco Ltd	1200	$5½	5¼	5⅜	
Con Bath A	2785	$14⅛	14	14⅛	+ ⅛
Con Bath p	400	$19⅛	19⅛	19⅛	
Con Fardv	11903	270	266	270	
C Durham	27000	139	133	133	— 3
C Morisn	3300	150	149	150	
Cons Pipe	550	$7⅝	7¼	7⅝	— ⅛
Cons Prof	500	23	23	23	— 2
Con Textile	1800	355	350	350	
Con Distrb	9790	$16¾	16½	16⅝	— ⅛
Cons Gas	14350	$18½	17¾	17¾	— ¾
Con Gas B	210	$75½	75½	75½	
Con Gas D	300	$24⅞	24⅞	24⅞	— ⅛
Control F	800	$5⅛	5	5⅛	+ ⅛
Conwest	1700	$5⅝	5⅝	5⅝	— ⅛
Cop Fields	z50	395	395	395	
Corbyvt p	500	$24¾	24⅝	24¾	
Coseka R	3783	$5¼	5¼	5¼	
Costain Ltd	300	$11⅜	11⅜	11⅜	+ ⅝
Craigmt	9500	56	5½	5⅞	+ ⅛
Crain R L	300	11	11	11	+ ¼
Crestbrk	100	$9⅛	9⅛	9⅛	— ¼
Crwn Life	388	$58½	58½	58½	— ½
Crwn Trst	300	$32	32	32	— 3
C Zelrba A	3000	$21½	21½	21½	
Crush Intl	2550	$11⅜	11⅜	11⅜	+ ⅛
Cuvier M	4000	38	38	38	+ ½
Cyprus	325	$9⅞	9⅞	9⅞	— ⅛
Czar Res	49875	$7½	6¾	7½	+ ½
D to G					
DRG Ltd A	500	$5⅝	5⅝	5⅝	
Dale-R pr	100	$7	7	7	— ¼
Daon Dev	16825	$15	14¼	14¼	— ¼
Daon A	1000	$7¼	7¼	7¼	
Daon 8¾ p	3500	$8¾	8¾	8¾	
Debhld B p	z30	$68½	68½	68½	
D Eldona	4100	112	110	110	— 4
Delhi Pac	4000	14	14	14	+ 1
Denison	1270	$72½	72¼	72½	— ½
Dicknsn	2980	$5⅝	5⅝	5⅝	
Doman I	1700	$7⅛	7	7	— ⅛
Dome Mine	350	$84½	84½	84½	— 2
Dome Pete	11530	$86	85¼	85⅜	+ ⅜
D Bridge	2523	$29¼	28¾	29⅛	+ ¼
D Cifrs A	700	$5⅜	5⅛	5⅜	+ ¼
Dofasco A	3974	$30⅞	30½	30⅝	
Dom Store	1500	$17	17	17	+ ⅛
D Textile A	9950	$12	11⅞	12	+ ¼
Domtar	10071	$24⅝	23¾	24½	
Domtar pr	z50	$12¼	12¼	12¼	
Dover Ind	200	$17¼	17¼	17¼	+ 1
Dr Mc C A	z50	$19½	19½	19½	
Dunde Pal	3000	34	34	34	
Du Pont	800	$15⅛	15⅛	15⅛	+ ⅛
Dustbane	100	$8⅜	8⅜	8⅜	
Dylex L A	z60	$13⅜	13⅜	13⅜	
Dynamar	7500	145	141	141	— 1
E-L Fin	1284	$13½	13⅛	13½	+ ¼
E-L Fin w	10472	175	155	175	+23
East Mal	6120	190	185	185	— 5
East Sul A	z10	175	175	175	
Estn Prov	2900	$6½	6¼	6¼	
Econ Inv p	z30	$29⅞	29⅞	29⅞	
Ego Res	17250	56	5⅜	5¾	+ ⅛
Elhm A	1030	385	370	370	
Electhomp	z50	$49	49	49	
Elks Stors	8000	$11	11	11	
Emco	1700	$7⅞	7¾	7⅞	
Emco w	500	210	210	210	+10
Falcon C	1200	$6⅝	6½	6½	— ⅛
Flbrg Nik A	977	$31⅛	30¾	30⅞	— ⅛
Fed Diver	200	175	175	175	—45
Fed Ind A	300	$5⅜	5½	5⅜	
Fidelity Tr	200	435	405	435	
Finning T	200	$24½	24¼	24½	+ ¼
F City F wt	400	375	375	375	+15
F Cty Tr A	200	$12	12	12	+ ¼
F Cty Tr B	1200	$9	8⅞	8⅞	— ⅛
F Cty Tr C	1100	$8	7⅞	8	
F Mar	1100	47	47	47	— 3
Fittings A	z60	$41	41	41	
Foodex p	2084	$8⅜	8⅛	8⅜	+ ⅛
Ford Cnda	125	$69	69	69	+ ½
Francana	17724	$11½	10⅝	11¼	+ ½
G&H Steel	100	261	261	261	
G M Res	425	365	360	360	—10
GSW Cl A	7480	$6½	6½	6½	— ⅜
GSW Cl B	15560	$6½	6½	6½	
Gaz Metr	210	$5⅜	5⅜	5⅜	
Gen Baker	z50	$6¼	6¼	6¼	
G Distrb A	350	$7	7	7	
G Distrb w	1000	195	195	195	+ 5
GMC	400	$66½	66	66	— ½
Genstar L	7670	$35	34¾	35	+ ⅛
Gesco Dis	700	325	320	325	
Giant Yk	208	$10½	10⅜	10½	— ⅛
Gibraltar	4000	$5¾	5⅝	5⅝	— ⅛
Glendale	1000	65	65	65	— 5
Goldund M	10600	60	55	55	— 3
Granduc	4100	57	57	57	— 4
G L Nickl	2500	43	42	42	— 2
GL Paper	1210	$39½	38½	38½	— 1
GL Pap w	3300	58	7½	7½	— ¼
GN Finr	1000	7	7	7	— 5
Gt West S	500	260	255	260	— 5
G West wt	3000	55	55	55	— 5
Greyhnd	335	$19⅝	19⅜	19⅝	
Guard Cap	z10	$6⅜	6⅜	6⅜	
Gulf Can	2545	$36¼	36	36	
Gulfstrm	63437	42	36	36	— 5
H to L					
HCI Hldg	5100	$10½	10¼	10½	+ ¼
HCI Hld w	500	7⅞	7⅛	7⅞	— ⅛
H Group A	7000	380	375	375	— 5
Hardee	2000	77	77	77	— 3
Hard Crp A	5300	290	285	285	
Hard Crp C	500	260	260	260	— 5
Harlequin	6625	$14¾	14	14⅝	+ ¾
Harris J A	1000	$6½	6½	6½	+ ⅛
H Wood	1000	110	110	110	
Hatleigh A	4290	$6⅜	6¼	6⅜	+ ⅛
Hatleigh B	4034	$6½	6	6	— ¼
Hawker A	8000	$8⅝	8⅜	8½	
Hayes D A	6100	$10	9⅞	10	+ ¼
Highmont	15425	167	160	165	
Holinger A	850	$39¾	39½	39½	— ½
Home A	4470	$45¼	44¾	45	
Home B	3000	$41½	41	41½	
H Bramor	250	375	375	375	
Hud Bay A	5185	$20½	20¼	20¼	
H Bay Co	4017	$21½	20⅞	21	— ½
HB Oil Gas	4718	$5¼	5¼	5⅛	— ⅜
Husky Oil	2015	$44	43½	43½	— ⅝
Husky B pr	100	$39½	39½	39½	
Husky E w	1300	$24	24	24	— 1
Hydra Ex	1000	45	45	45	— 1
Hv'sLtd	250	310	310	310	— 5
IAC	6665	$17⅝	17⅜	17½	— ¼
ITL Ind	1690	405	390	405	+10
IU Intl	2480	$11⅞	11¼	11¼	— ⅛
Imasco A	450	$39	38¾	39	
Imasco 5 p	z40	$38⅜	38⅜	38⅜	
Imp Gen	300	$21⅝	21½	21½	
Imp Oil A	13383	$23⅝	23⅜	23⅝	— ⅛
Imp Oil B	500	$23⅝	23⅜	23⅝	
INCO A	56163	$18⅛	17⅞	17⅞	— ⅛
Indal	2200	$13⅛	13	13⅛	
Indusmin	400	$13½	13½	13½	
Inglis	100	12	12	12	
Inland Gas	1021	$11⅛	11	11	— ⅜
Inland G p	1000	$12	11⅞	12	+ ⅛
Inter-City	5829	$8	7⅞	7⅞	— ⅛
Inter C B w	1500	$5	5	5	
Int Div	115	265	265	265	—15
Infrmetco	300	$10¾	10¾	10¾	— ¼
IBM	159	$322	319	319	— 4
Int Mogul	856	$5⅝	5¼	5¼	— ⅛
Int Pipe A	4206	$16¼	16	16	— ¼
Ipsco	5474	$17⅝	17⅜	17½	
I Piper	z33065				
Inv Group	200	$13	13	13	+ ½
Irwin T A	1830	380	375	380	
ISO	10400	175	170	170	—10
Ivaco A	1600	$11⅞	11¾	11⅞	+ ⅛
J Q Res	z200	61	61	61	
Jannock A	800	$21⅛	20¾	20¾	— ¼
Jannock B	100	$21	21	21	
Jannock 8	z105	$14⅞	14⅜	14⅜	
Jannock w	z19	$11⅝	11⅝	11⅝	
Joutel	12000	23	22	22	— 1
Kaiser Re	7250	$16½	16¼	16½	+ ⅛
Kam Kotia	4600	450	440	445	— 5
Kaps Tran	49100	114	103	111	+ 8
Keen Ind	3851	35	20	20	—20
Keeprite B	675	$11⅞	11¾	11¾	— ¼
Kelsey H	200	$20¾	20¼	20¼	
Kerr A A	4060	$11⅛	10⅞	10⅞	— ¼
La Vrndr A	375	$8	8	8	+ ½
Labatt A	4347	$19⅞	19⅝	19¾	
Labatt A p	125	$19¾	19¾	19¾	
Lab Mln	100	$38½	38½	38½	— ⅜
Lacana	5700	$5⅞	5⅝	5⅝	— ⅜
Laidlaw A	485	$17½	17¼	17¼	+ ⅛
L Ont Cem	400	490	490	490	
L Shore	875	260	260	260	— 5
Lakehead	45250	24	21	21½	
Laurasia	5000	24	23	23	— 1
Lau Fin	4820	$10	10	10	
Lau Fn 6¼	z50	$18½	18½	18½	
Lau F 1.25	150	$18¼	18¼	18¼	+ ¼
Lau Fn 140	z20	$20½	20½	20½	
Lau F 2.00	660	$34½	34½	34½	
Leigh Inst	1900	$7¾	7¾	7¾	
Levv A pr	400	$6⅝	6½	6½	— ⅛
LL Lac	500	240	240	240	— 1
Lob Co A	1100	450	450	450	+ 5
Lob Co B	550	440	430	430	—10
Lochiel	5500	279	275	276	— 1
Loeb M	1200	$8½	8½	8½	
Logistec A	200	405	405	405	—45
M to O					
MICC	800	$10	10	10	
MICC A	200	$26⅜	26¼	26⅜	+ ¼
MICC 8⅝	2000	$24¼	23¾	24¼	+ ½
MTS Inter	z300	21	21	21	
Maclarn A	z50	$45	45	45	
Mclan H A	16400	$20⅛	19½	20⅛	+ ¾
MB Ltd	10415	$21⅞	21½	21⅞	
Madeline	6878	60	58	60	+ 7
Madsen	5400	86	83	83	
Magna Int	100	$42	42	42	— ¼
Magna A	400	$48¾	48½	48¾	+ ¼
Magnetics	8800	159	145	159	+ 9
Maislin I	400	340	340	340	—15
Maistc Wil	4100	256	255	256	+ 1
M Lf Gard	z25	$27½	27½	27½	
Mrtme El A	200	$14	13½	14	+ 1
Maritime	719	$23¼	23	23¼	— ¼
Mar T 860	200	$10½	10½	10½	— ⅛
Mar T 940	150	$11⅛	11⅛	11⅛	
Markel F	500	$5¾	5⅜	5⅜	
Mass Fer	42465	$10⅛	9¾	9⅞	— ⅛
Mas F A	9685	$16¾	16⅜	16½	— ⅛
Mas F B	8835	$16¾	16⅛	16½	— ⅛
Matgmi A	4925	$15⅝	15⅜	15⅝	
McGraw H	900	$9	9	9	
Mc Intyre	1000	$23¾	23½	23⅝	— ⅛
McLaghlin	100	$7¼	7¼	7¼	— ⅛
McLghl 9 p	500	$19	18⅞	19	
Mekor	700	$12⅛	12⅛	12⅛	+ ⅛
Mentor	400	288	270	270	
Mercantil	5406	$14	13¾	14	+ ¼
Merland E	7000	$9⅛	9	9⅛	
Met Str 67p	z30	$15¾	15¾	15¾	
Met Trust	z1	$30¾	30¾	30¾	
Mex LP	700	225	225	225	—25
Midcon	500	160	160	160	— 3
Minrl Res	3100	172	170	170	
Moffat A	100	9	9	9	
Molson A	2729	$24⅞	23⅞	23⅞	— ⅛
Molson B	1175	$21⅞	21¾	21¾	— ¼
Mon Inv	z50	$9¾	9¾	9¾	
Monarc W	200	125	125	125	
Monenco A	1150	$12¼	12⅛	12⅛	— ⅛
Moore	12189	$33½	33	33	— ⅜
Multi Acc	1128	$7	7	7	
Murphy	1975	$11¼	10¾	10⅞	— ½
N B Cook	1000	150	150	150	
NBU Mine	11000	136	135	135	— 4
NRD Min	500	55	55	55	— 1
Nat Drug	700	$12	11½	11½	— ½
Nat Pete	3500	62	62	62	— 1
Nat Sea A	330	$18¾	18¾	18¾	
Nemco	25300	265	255	261	+ 1
Neomar	1871	135	135	135	— 5
NB Tel	1570	$22⅜	22⅛	22⅛	— ¼
N Kelore	1100	13½	13½	13½	
N Provid D	1000	33	33	33	+ 1
N Que Ragl	100	135	135	135	—12
N Senator	15000	9	9	9	
N York Oil	4550	260	256	259	— 1
Nfld LP A	1162	$18⅛	18⅛	18⅛	— ⅛
Nfld Tel	400	$10½	10⅜	10⅜	
Nick Rim	z200	18	18	18	
Nor Acme	1000	9	9	9	
Noranda A	3715	$36¾	36¼	36¼	— ⅜
Norbaska	5000	44	42	42	— 3
Norcen	36789	$18⅛	17⅞	17⅞	— ⅛
Norcen B	100	$24½	24½	24½	
Norlex	1000	6	6	6	— 1
Normick P	500	$5⅞	5⅞	5⅞	— ⅛
NC Oils	125	$10½	10½	10½	+ ⅛
NCO pr	z75	38	38	38	
Nor Tel	800	$37⅜	37⅜	37⅜	+ ⅛
NTecm B w	3600	$16¾	16½	16½	+ ½
Northgat	15400	$6⅜	6	6	— ⅜
Northld	12500	15	14½	14½	
NW Util p	z5	$50⅛	50⅛	50⅛	
N Beauc	z300	25	25	25	
Nowsco W	250	$20¼	20¼	20¼	
Nu-Wst A	610	$19	18½	19	
Nu-Wst p	100	$19	19	19	+ ¼
Nufort Res	1000	18	18	18	
Numac	11715	$28⅝	27⅞	27⅞	— ⅜
OPI A	500	$18	18	18	+ ¼
Oakwood P	15250	440	430	430	
Obrien	3300	162	159	159	— 2
Oceanus I	z25	90	90	90	
Ocelot A	21800	$15⅛	15	15⅛	+ ⅛
Ocelot B	6800	$14¼	13⅞	14⅛	— ⅛
Okanagan	z50	$9¼	9¼	9¼	
Orchán A	12300	$5⅞	5¾	5⅞	
Oshawa A	34350	$7	6¾	7	+ ¼
Osisko	3500	22½	22½	22½	
P to S					
Pac Coper	3600	187	184	184	— 1
Pac Nth 6¾	z20	$18⅜	18⅜	18⅜	
Pac Pete	11902	$61¼	61	61	
Page Pet	4935	$8	7⅞	7⅞	— ⅛
Page Pet 7	1200	$12⅛	12	12⅛	+ ⅛
Pamour A	4400	$6	6	6	
Pancana I	300	110	105	105	
PanCan P	877	$37	36¾	37	— ⅞
Patino N V	1074	$20⅛	20⅛	20⅛	
Pe Ben O	600	205	200	200	— 6
Peerless	1850	55	470	5	+ ¼
Pembina	4700	$7¼	7⅛	7¼	
Pennant

Victoria Times

Prevue

Week Commencing Dec. 16, 1978

INDEX:

2 Soap Opera Scene
3 Payoff Puzzle, TV Mail
4 TV Programs, Sports
11 Calendar of Events, Radio
12 Midband Programs, Cable 10
Home of the Week
13 Book Reviews

Great Animated Show Airs in 'Six Episodes'

A shining new star to light up this holiday season is an original and lively one-hour television special, Simple Gifts: Six Episodes for Christmas, airing Sunday, Dec. 17, at 8 p.m. on Public TV 9. Created by award-winning cartoonist and graphic designer R. O. Blechman, Simple Gifts encores Wednesday, Dec. 20, at 10 p.m.

Blechman has brought together a group of America's most talented and acclaimed animators and artists to create original material and adapt existing literary works which relate to Christmas. Capturing the richness, joy and sometimes bittersweet qualities of the season, Simple Gifts consists of an overture and six self-contained segments, each about a holiday gift of one sort or another. According to Blechman, they are about "gifts of giving withheld; gifts promised, and promises not always fulfilled."

The Christmas Boy, by award-winning author/illustrator Maurice Sendak, introduces the program. In a colorful animated segment, a shoe-less, ragged waif transforms himself into a richly glowing Christmas tree — illustrating the ultimate gift of all, the gift of giving oneself for the sake of others. This joyous piece sets the stage for the following:

● The Great Frost, by Virginia Woolf — a fantastical and passionate courtship between a simple young nobleman and a mysterious Russian princess.

● A Memory of Christmas, by Moss Hart — deeply moving narrative of a son whose love for his father took nearly a lifetime to come to fruition.

● My Christmas, by Teddy Roosevelt — adapted from Teddy Roosevelt's diary on his eleventh Christmas, a day filled with love and gifts.

● December 25, 1914, by Sir Edward Hulse — reconstructed from the memoirs of a young British soldier, the story of a short-lived truce on Christmas day during WW I when both sides gave up fighting for friendship.

● Toonerville Trolley, by Fontaine Fox — animated frolic involving the Smith baby who is accidentally thrown out of the house along with all the discarded Christmas wrappings!

● No Room at the Inn, by R. O. Blechman — animated retelling of the traditional Christmas story and the wanderings of Mary and Joseph.

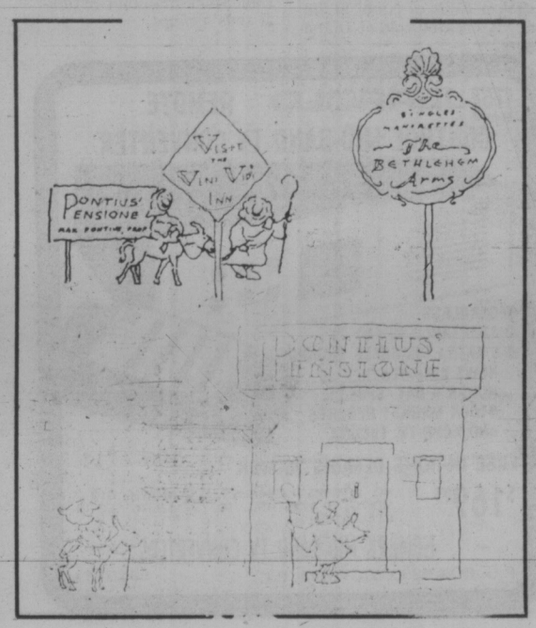

LITERARY WORKS

Embraced in an unsympathetic society, both central figures wrestle for identity in the two literary pieces presented on The American Short Story. Richard Wright's Almos' A Man and Soldier's Home, by Ernest Hemingway, both involving a misunderstood young man, will air Wednesday, December 20, at 11 p.m. on Public TV 9.

Richard Wright, the nation's leading black author of the '40's, based his story in familiar, deep Southern territory. Almos' A Man depicts Dave—a black teenage farmworker destined to plow forever with the mule Jenny. Though he is approaching manhood, his parents lovingly and protectively deprive him of his independence.

In Soldier's Home, Harold Krebs is a soldier who returns home a year too late from service in the First World War. The parades, the banners and the hurrahs for returning heroes are over. The plot stirs haunting echoes of a more recent event — the trickle of soldiers from Vietnam, who had to piece life back together in their American homeland.

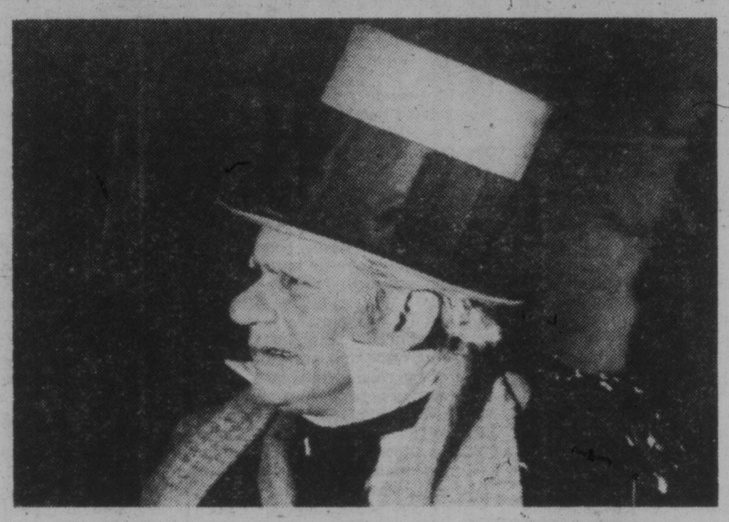

Little in A Christmas Carol on CBC Sunday

It's Rich Little, Man Of Thousand Faces

TORONTO (CP) — The Canadian Broadcasting Corp. will offer a Christmas plum to Yule-time-viewers Sunday in the impersonations of mimic Rich Little and his long-awaited version of Charles Dickens's A Christmas Carol.

Long-awaited to Little, that is. The one-time Ottawa mimic has been trying to sell his serving of Christmas turkey to American networks for 10 years without a bite.

CBC, however, seized the opportunity in this eleventh year and offered Little the red carpet in return for exclusive rights to mount the production in Canada.

The hour-long special is a one-man show in which Little will impersonate such favorites as W. C. Fields playing Scrooge and Richard Nixon playing the ghost of Jacob Marley, who warns Scrooge of his impending nightmare.

Little's portrayals of Truman Capote, Paul Lynde and Johnny Carson also star in the production.

Shooting went like a dream, Little said in a telephone interview.

WOULDN'T STOP

"Everyone was so enthusiastic we wouldn't even stop for dinner . . . try getting a crew to work through their meal break in the States and see what happens.

"I was so glad to see it work out so well after waiting 10 years," the comedian added. "I'd tried to sell the concept to NBC but their idea of a safe Christmas show is to have John Davidson singing to his mom and dad."

Little and the CBC are so happy with their experience together that they've decided the mimic will record a TV special for Canadians once a year.

But despite his enthusiasm about playing Scrooge for Canada's TV audience, Little continues to humbug the idea of appearing live in Toronto, where critics lambasted his last performance.

"I don't know what's up with Toronto critics; maybe they're all trying to make names for themselves," he says. "Sometimes they miss the point completely, especially when I do Johnny Carson and the jokes are deliberately lame."

Little isn't hurting, though. In the U.S., his impersonations of Edith Bunker, John Wayne and others bring him up to $100,000 a show and he has a contract to play Las Vegas nine weeks a year for a cushy $2 million.

PREPARATION

Describing how he prepares for a show, Little said, "Before I go into a town I make a few phone calls to ask what's in the news, who's doing what, who are the best-known local figures to take pot shots at.

"It's one of the advantages of being a mimic that you can get away with murder taking shots at somebody when you're pretending to be somebody else.

"For instance, if I tried to attack Rene Levesque personally it wouldn't work. It might upset some French people. But if I impersonate Diefenbaker attacking Levesque they love it because they expect it of him."

A magazine profile of Little once labelled him peculiarly Canadian—like the country he had 164 identities but not one of his own.

"Actually I have a very clear sense of who I am," Little says. "I don't think you can survive in this business unless you know what's happening around you and how you fit into it."

Rich Little's Christmas Carol promises a stockingful of who he is and, no doubt, a dickens of a time will be had by all of him.

John Hearn's Collectibles

David Scholes of Victoria writes about some of his interesting old spoons and asks if I know of a book on spoon collecting. "If so," he says, "it could be enormous because almost every city of any good size in the western world sells them as tourist souvenirs."

Collectible spoons go back to the 15th century and the original apostle spoons. The modern age began around 1879 and since then spoons have been among the most popular of mementoes. No book on the subject could tackle more than a tiny segment of the field. The collector, like the philatelist and the numismatist, must decide on his specialty and stick with it before he disappears under a deluge. The most obvious and most satisfying program for the would-be spoonologist is to go aong with the manufacturers and buy them as mementoes of your own travels. The merchants are very obliging and there is not only a spoon for every city but one for every pocket book. Rich or poor you can attack the hobby at your own economic level.

Spoons rarely become valuable — except as tokens of your own personal nostalgia.

CBS's prestigious "60 Minutes" recently did a piece on limited edition collectibles — especially medallions and ingots. Their conclusions suggest that they must have been reading our column. They recommend buying them if they appeal to you artistically but as investments they are pathetic. One thing about the program did strike me — about the only people who will buy them back from the original purchasers are dealers who will only pay a price reflecting the actual silver content; a small fraction of the price of issue. They do not attempt to resell them since there is no market for them. This is interesting because if enough of them are melted down, those that remain become rarer, and eventually, more valuable. My argument against limited edition collectibles as investments is that they would be too well looked after, thus eliminating that critical scarcity factor which makes for higher prices. If enough medallions are melted down, on the other hand, the effect will be the same and great grandchildren may yet bless the day we salted them away for them.

Letters from all over — Vancouver, London and Toronto — all telling me about the special Centennial one dollar bill which was issued WITHOUT a serial number. S. Rogers, for example says "$1 bills were issued in 1967 in two different styles. One with the regular serial number and one with only the date, 1967, as a collector's item. As it turned out a lot of people collected the 1967 date only issue and in time most of the regular bills deteriorated in normal use and were withdrawn from circulation. The 1967 date only bill, therefore, is far more common than the regular issue and so worth less."

This is another example of the rule which says that items made to be collected are high in interest but bad bets as an investment.

Collectors of bubble gum cards might like to know about the Card memorabilia Associates, P.O. Box No. 2, Amawalk, N.Y., 10501 who, for a dollar, will send you copies of their price list. By the looks of it, there are not just thousands of cards but thousands of SETS of cards, $3.50 the set, 1929-31 Philadelphia Athletics, 28 cards, $3 the set, 1924-25 Washington Senators, 11 cards, $4 the set. And so on. Baseball fans will drool over it.

Readers letters should be addressed to Collector's Item, c/o Victoria Press, R.R. No. 1, Lowbanks, Ont., N0A 1K0.

Looking at Stars

"They were never happier," says a West Coast chum of **Dick and Dolly Martin** who found their divorce was the mistake, not the marriage, and so re-wed. And so, one asks, have they settled into the oh-so-modern pad that was Dick's pride and joy in his bachelor days?

Ah no, explains the chum. Since they were first together in 1971, Dolly traveled with Dick. Now, with Dick doing more and more directing, they're sticking geographically in Beverly Hills, much of the time. But the need for change is still with them.

The new solution? They keep changing houses. Once they have one fixed up — decorated down to the last ash tray the way they like it — they sell it and start over. Right now (but who knows for how long?) "home" is a stately manse that tends toward the Tudor in furnishing as well as exterior.

Ah, shades of **Ronald Coleman** in "Champagne for Caesar," **Kreskin**, the mentalist who divines on TV what's in people's thoughts, as well as sealed envelopes etc., admits to a human frailty. Yes, the very same one on which the plot of . . . "Caesar." Can't remember his social security number.

Soap Opera Scene

The Chauvinist of Elite Set

By JOHN GOUDAS

Ted Leplat describes his role of Elliott Hampton Lang on the popular Love of Life as the male chauvinist of the elite set. He says that his character has been insensitive to his wife Betsy's needs for six months or longer. However, he thinks even Elliott may be seeing the light at the end of the tunnel at last.

"I enjoy playing a guy with some shadings to his character, said Ted. It's really easier to play a not-so-nice guy than it is to play a hero.

Although Ted has had parts in other soaps, including Secret Storm, Somerset and The Best of Everything, Love of Life is the best role he has had in a daytime drama to date.

Ted makes no bones about loving the stage and that's the primary reason he hasn't succumbed to following some of his fellow actor-friends to the West Coast. He wants to stay in New York, the centre of the theatrical world.

Yet, Ted was actually raised in California and graduated from the celebrated Hollywood High School. Ever since he was 15, he has been turned on to the type of acting typified by the graduates of Actors' Studio, namely Marlon Brando, James Dean and George C. Scott.

Although all of his heroes eventually gave in to the lure of movie stardom, Ted is holding steadfast to his ideals. However, he admits that he will be sorely tempted should anyone dangle a dazzling offer for a TV series in front of him.

Ted has his course for the future mapped out in his mind and he knows he will get around to everything in due time. He displays a great deal of confidence (not to be confused with arrogance) and he is willing to go up the ladder one rung at a time.

At present, he and actress-director Jill Andre (they've been together for many years) are working on separate projects involving the stage, Ted also sings and is perfecting his guitar playing, with an eye towards appearing in musical roles.

Although Ted appears to be a realist in a business which relies heavily on fantasy, it's a unique combination and could prove to be a winning one.

PLOT PORTENTS. Maggie and Mickey are handling the loss of young Janice separately on Days of Our Lives, and that spells trouble. Linda's love for a power grab of Anderson Manufacturing during Bob's illness takes shape, with Stephanie playing both sides of the fence. Meanwhile, innocent Julie talks of having a child and giving her brother Steve more financial leeway at the shop. Donna's pregnancy has Don in a turmoil; he can't cut her off now. As for the good news — Margo's leukemia is still in a state of remission.

Nikki's poor grades at school are a problem on The Young and the Restless. Dwindling self-confidence has the youngster resuming her old ways. About to be a parent, Lucas draws closer and closer to Leslie, a change not wasted on his brother Lance. Kay begins to believe she can run the new boutique with Derek's solid backing, and Stuart Brooks feels like a whole man again in Liz's presence.

Faith's condition improves under Pat's careful eye on Ryan's Hope. However, Tom and Theresa still won't give up their plans for revenge. The Ryans celebrate Christmas in a warm and cheerful setting.

The list of suspect in Marco's murder makes up half the population of Llanview in One Life to Live. Fingers are beginning to point and Vicki believes in her innocence but no one else does. Nicki Smith sends another note.

Raven experiences a blessed event in Edge of Night and Logan can't resist the new mother and child. A not so gentle giant named Albert shows up at the Children of Earth headquarters.

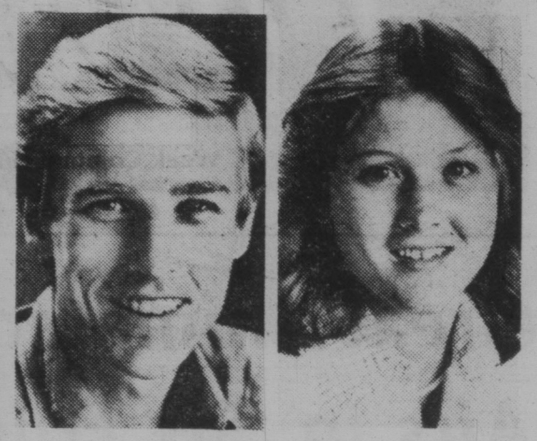

TED LEPLAT is Elliott Hampton Lang in Love of Life. Suzanne Davidson returns to As the World Turns as Betsy Stewart.

Phoebe's information about little Charlie's true paternity is beginning to burn a hole in her tongue in All My Childten. You can be sure she'll get around ot ruining some lives, sooner or later. Donna is pregnant and Chistina tells Jeff only part of the truth about her job offer. Also, evil Ray Gardner will be heard from again.

CHANNEL CHATTER. Suzanne Davidson is returning to As the World Turns in the role of Betsy Stewart. In the storyline, Betsy has been away at school; but, beginning this coming Wednesday, she returns to Oakdale and, you can be sure, new and interesting plot developments . . . Michael Ingram, the latest Vinnie Wolek in One Life to Live, has landed a leading role in a forthcoming Broadway-bound musical titled Savora, scheduled to open mext month. Mike is also busy putting the finishing touches on his demo tape for an album of songs he co-wrote . . . Say hello to Susan Yusen, who joins the cast of Edge of Night in the newly created role of Diana Selkirk. Diana is the daughter of a dying man who makes a supreme sacrifice which will hopefully help Mike Karr regain his sight . . . It's switch-over time on One Life to Live and All My Children. Joe Riley, played by Lee Patterson, will make a trip from Pine Valley (One Life to Live) to Llanview (All My Children) to convince lawyer Paul Martin (played by Bill Mooney) to take on the Margo Dane murder case. Mooney will then be seen on One Life to Live for the duration of the case.

Talking Back On CBC-TV

Discussions groups will be organized in B.C. to participate in a project called People Talking Back, to be launched by CBC in February.

The show is a co-operative venture of CBC, the Canadian Association for Adult Education and other national zens' groups.

WIFE SAVER KITCHEN NOOKS

Custom designed by master craftsmen.
Also a complete upholstering service.

HAGEL NOOK'S
2175 DOWLER PLACE Phone 384-5123
2-3. 1 Block North of Memorial Arena

JERROLD REMOTE CONTROL MID-BAND TV CONVERTER

- CORDLESS
- ADAPTABLE TO ANY TV
- 6 EXTRA CHANNELS INCUDING NEWS AND WEATHER 24 HOURS A DAY, SPORTS, STOCK MARKET REPORTS AND KCPQ-TV, TACOMA

FREE IN-HOME DEMONSTRATION 595-7111

$169.95 NO INTEREST CHARGES, $10 DOWN, $19 A MONTH (9 MONTHS), FREE DELIVERY AND INSTALLATION

HOMARK MID-BAND TV CONVERTERS
P.O. BOX 6250, VICTORIA, B.C. 595-7111

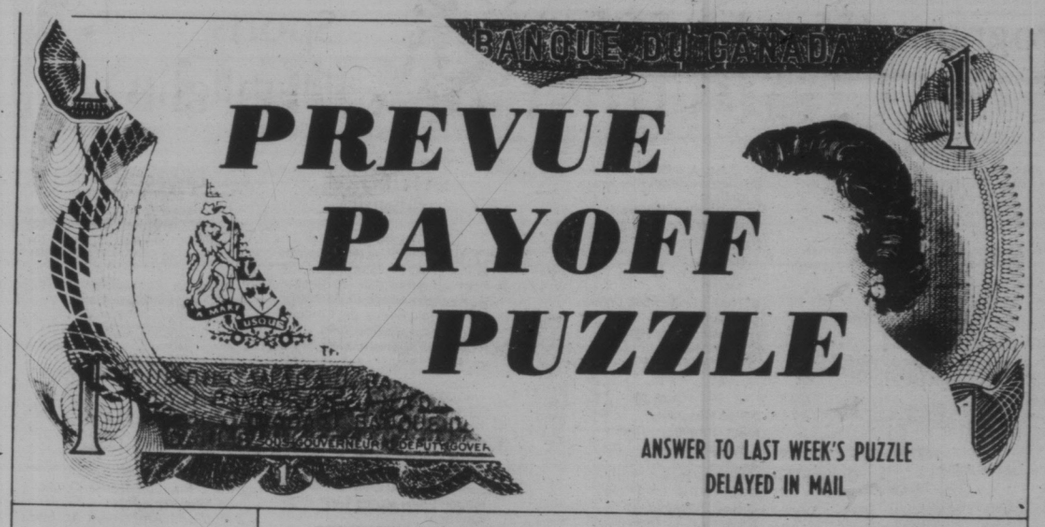

CONTEST RULES

1. Solve the Prevue Payoff Puzzle by filling in the missing letters to make the words that you think belong in the puzzle. To do this read each clue carefully.

2. Check your word list to make sure the correct answers plus some you will have to eliminate.

3. You need not be a subscriber to this newspaper in order to enter. You may submit as many entries as you wish on the entry blank provided in this newspaper or exact, clear, hand-drawn facsimiles of the printed entry blank. NO MECHANICALLY PRODUCED, PRINTED, MIMEOGRAPHED, or copies of the entry blank will be accepted. Each entry must contain the contestant's name, address and phone number or it will not be accepted.

4. Anyone is eligible to enter this contest except employees and members of their families of Victoria Press Ltd.

5. All entries MUST be mailed and bear a postmark. The paper is not responsible for entries lost or delayed in the mail. Entries for each week's contest not received for judging by 12 noon the following Wednesday are not eligible.

6. To qualify, you must write your answer to one of the clues on the outside of the envelope. See coupon for instructions.

7. Prevue will award the money prize to the contestant who sends in an all correct solution. If more than one all correct solution is received the prize money will be shared equally. If no all correct solution is received, $50 will be added to the following week's prize.

8. There will only be one correct solution to each puzzle and only the correct answer can win. The decision of the judges is final and all contestants agree to abide by the judges decision. All entries become the property of Prevue. Only one prize will be awarded to a family unit.

9. Everyone has the same opportunity to win for EVERY QUALIFIED ENTRY WILL BE CHECKED and the winner announced. No claiming is necessary.

10. Entries must be mailed to Prevue Payoff Puzzle, Victoria Press Ltd. Box 300, Victoria, B.C. V8W 2N4. One entry per envelope.

11. Prevue reserves the right to correct any typographical errors which may appear during the running of game.

12. Puzzle clues may be abbreviated and such words as AN, THE and 'S omitted.

PREVUE PAYOFF PUZZLE is the intriguing word puzzle game the whole family will enjoy and have an opportunity to win a big cash award every week! THIS CROSSWORD is not a draw. It tests your knowledge of words and pays off for EVERY correct solution. All you have to do is complete each of the words in a criss-cross format. Clues are provided . . . even a work list which has all the correct answers, plus some you'll have to eliminate. But there are no trick words or guessing . . . careful thought will make you a winner! So start and play today!

PLEASE NOTE: EACH ENTRY MUST BE IN A SEPARATE ENVELOPE

CLUES ACROSS

6. Something made.
7. Personal recommendation might bring an agent — clients.
9. A — should not be unduly curt or snappish.
10. No real animal lover would like to think of one suffering.
12. A — accusation might be followed by an insincere apology.
14. Is easily linked in one's mind with inexorable cruelty.
15. That a kite — to an unprecedented height would be primarily due to a good wind.
16. A helpful storekeeper may be only too keen to — a novice exactly what he needs for a home repair job.
17. Possibly of a very religious nature and thought especially well of.
21. A — in a sacred pageant may make a lasting impression.
22. To get possession.
23. One readily associates this with the theater.
24. Young men.

CLUES DOWN

1. Highly developed arms bring a — more strength.
2. There are things one can feel inclined to — any number of times without getting tired of.
3. What a man may declare flatly he hasn't got for any beggar!
4. Not in the manner of a married mate.
5. In movie making, a — scene may be shot repeatedly in an attempt to get it better.
8. Failing to make good use of.
11. A major politician certainly seems to believe in the — he follows publicly.
13. There are men who, as time goes by, — more and more.
17. A rebuff.
18. Something spherical.
19. To make whole or sound by repairing.
20. A long way.
21. Something to write with.

WORD LIST

BALL	FATE	OWN	
BLEW	FEW	PEN	SONS
BOO	FLEW	PLAYER	TAKE
BOW	HATE	POWER	TELL
BOX	HEAR	PRAYER	TIME
CONFECTION	LADS	RAM	UNWIFELY
CONNECTION	LIFE	RAT	WASTING
DENIAL	LINE	ROWER	WEAR
DIME	MEND	SELL	WILD
DUEL	MENIAL	SNUB	WILY
DULL	NEW	SONG	
FAR	OWE		

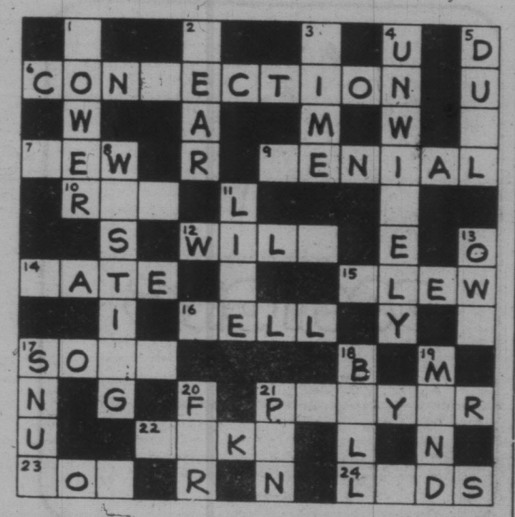

MAIL TO
PREVUE PAYOFF PUZZLE
VICTORIA PRESS LTD.
BOX 300
VICTORIA, B.C.
V8W 2N4

IMPORTANT
TO QUALIFY WRITE YOUR
Answer to "1 Down"
ON THE OUTSIDE OF YOUR ENVELOPE

NAME .....

ADDRESS .....

PHONE .....

No registered letters or letters without the required 11 cents postage will be accepted for judging in this contest.

TV MAILBAG

By THOM MEAD

HOLLYWOOD — The TV Mailbag:

Q. On the second part of "Rescue from Gilligan's Island," they got stranded on the same island again. What I want to know is, are they going to make a new series? — A.P., Taos, Mo.

A. One of the primary purposes of "Rescue from Gilligan's Island" was to test the current rating waters, so to speak, of a possible comeback from this old series. Although the recent two-part show was generally rejected by television critics, the viewing public loved it. Part One finished fourth in the Nielsen ratings for that week while Part Two came in with the 19th spot the following week. Whether this means viewers will turn on a new "Gilligan's Island" remains to be seen. However, NBC is seriously considering the idea of a new series based on the stranded group.

Q. Would you please give me James Garner's address? — J.G., Oroville, Calif.

A. I suggest you write in care of Universal Television, 100 Universal City Plaza, Universal City, Calif. 91608.

Q. You have to listen closely but I swear the man giving the opening dialogue of "Battlestar Galactica" is really Patrick Macnee of the old "Avenger" series. The voice is also the same as that of the top Cylon. Am I right? — K.S., Garrettsville, Ohio.

A. Although the sci-fi show does not list either the top Cylon or the person providing the opening dialogue, rest assured that he is Patrick Macnee.

Q. I missed the movie "KISS Meets the Phantom." I just want to know if it is scheduled to be aired again sometime soon? — C.M., Jefferson City, Mo.

A. The show is not scheduled for reshowing at this time but you can bet NBC will repeat it if enough interest is shown.

Q. As a regular viewer of the "Lawrence Welk Show," I notice several performers just up and disappear from the show, such as that outstanding cello player Charlotte. Could you tell me what happened to her? — J.C., Keams Canyon, Ariz.

A. According to a Welk spokesperson, Charlotte Harris was married last year and decided last spring to be with her husband instead of traveling with Welk on his annual concert tour. As a result, she was dropped from the show.

Q. Wasn't David Soul of "Starsky and Hutch" part of the old televison series "Here Comes the Bride?" — H.H., Marlboro, N.Y.

A. Soul's first series on television was "Here Comes the Bride" on ABC.

Q. How about some information on Lauren Tewes of "Love Boat?" — J.V.G., Morgan, N.J.

A. "Love Boat" is Lauren Tewes' first series on television. Born in Trafford, Penn., she moved to Whittier, Calif., with her parents when she was 8 years old. She attended school in Whittier as well as Rio Hondo College and the University of Redlands, where she studied acting. Tewes continued drama training at the Pacific Conservatory of the Performing Arts in Santa Maria, Calif. She worked for a while at Knott's Berry Farm's Birdcage Theate and her first big break came in 1974, making an iced tea commercial. After that performance, her acting career went into a holding pattern and she had a job in a Sunset Strip coffee shop until 1978. She then picked up a minor role in "Starsky and Hutch." That resulted in other guest roles and into the "Love Boat" series. She is married to director John Wassel.

Q. Watching actor Lloyd Nolan the other night playing a child psychiatrist crusading to save an autistic child, I vaguely recall that Nolan is something of an expert on the subject. Is this true? — R.V., Scottsdale Ariz.

A. Nolan is very knowledgeable about autistic children. He was the first celebrity to admit having an autistic child. Since the death of his son, Jay, at age 26, Nolan has personally supported and crusaded for programs to improve the plight of autistic children.

Questions of general interest will be answered in the column. Volume of mail prohibits personal replies. Inquiries should be sent to Thom Mead, Copley Syndicate, in care of this newspaper.

ENERGY CONSERVATION FOR CHRISTMAS?

ONLY $54.95

SOLAR BOOKS, THE IDEA GIFT, AT
386-7643
Ark Solar
2666 Quadra Street, Victoria

DAYTIME TV Programs (Monday-Friday)

MORNING

5:30
11 News
13 Parliament Question Period

5:50
12 PTL Club

6:00
4 Action: Inner City (Mon)
4 To Be Announced (Tue)
4 P.M. Northwest (Wed-Fri)
6 9 University Of The Air
7 Eye On The Northwest (Mon)
7 Dialogue (Tue, Fri)
7 Christopher Closeup (Wed)
7 Human Dimension (Thu)
11 700 Club
13 National Film Board

6:05
5 With This Ring (Mon)
5 Signs Of Life (Tue, Thu)
5 Davey And Goliath (Wed)
5 Sacred Heart (Fri)

6:20
5 Down To Earth

6:25
5 How Come? (Mon)
5 Gardening With Ed Hume (Tue)
5 Great American Game (Wed)
5 King 5 Presents (Thu)
5 It's About Time (Fri)

6:30
4 Not For Women Only
4 Daybreak
7 Sunrise Semester
8 Romper Room
13 Sports Page

6:50
12 News

7:25
5 News

7:30
5 Today
7 J.P. Patches
11 Hanna Barbera Cartoons
13 Cartoons

8:00
7 CBS News
11 Little Rascals
12 Frisky Frolics
13 The Flintstones

8:25
5 News

8:30
2 It's Happening
5 Today
11 New Zoo Revue
13 100 Huntley Street

8:45
2 Friendly Giant

9:00
2 Changes (Mon)
2 Coronation Street (Tue, Thu)
2 Pacific Report (Wed)
2 Fifth Estate (Fri)
3 En Mouvement
4 Merv Griffin
5 Seattle Today
6 8 Webster
7 Donahue
9 Sesame Street (R)
11 Family Affair
12 Dick Van Dyke

9:15
3 Les Oraliens (Mon, Thu)
3 Les 100 Tours de Centour (Tue, Fri)
3 L'Evangile en Papier (Wed)

9:30
2 Kitahanie (Mon)
2 CBC Newsmagazine (R) (Tue)
2 Canadian Authors (Thu)
3 Passe-Partout
11 12 The Price Is Right

10:00
2 Camera 12
3 Une Fenetre dans Ma Tete (Mon)
3 Animagerie (Tue, Thu)
3 Tam Tam (Wed)
3 La Boite a Lettres (Fri)
4 Happy Days (R)
5 High Rollers
7 All In The Family (R)
9 Electric Company (R)
13 Ed Allen

10:15
3 Virginie (Mon, Fri)
3 Minute Moumoute! (Tue, Thu)
3 You Hou (Wed)

10:30
2 6 Mr. Dressup
3 Magazine-Express
4 13 $20,000 Pyramid
5 Wheel Of Fortune
7 12 Love Of Life
8 What's Cooking
9 M Is For Music (Mon)
9 Zoom (R) (Tue-Fri)
11 Mike Douglas

10:45
9 Self, Incorporated (Mon)

10:55
7 12 CBS News

11:00
2 Sesame Street
3 Les Trouvailles de Clemence
4 13 Family Feud
5 America Alive!
6 Barton And Company
7 The Young And The Restless
8 Mad Dash
9 A Child's Christmas In Wales (Mon)
9 Girl With The Incredible Feeling (Tue)
9 Nova (Wed)
9 Christmastime With Mister Rogers (Thu)
9 Simple Gifts: Six Episodes For Christmas (Fri)
12 Donahue

11:30
3 Harold Lloyd (Mon)
3 Le Monde en Liberte (Tue)
3 Les Exclus (Wed)
3 Les Sons des Francais d'Amerique (Thu)
3 Au Pays de l'Arc-en-Ciel (Fri)
4 13 Ryan's Hope
7 Search For Tomorrow
8 Definition

AFTERNOON

12:00
2 6 7 9 11 News
3 Vers l'Aventure (Mon)
3 Lassie (Tue)
3 Les Chevaux du Soleil (Wed)
3 Demetan, la Petite Grenouille (Thu)
3 Prince Noir (Fri)
4 13 All My Children
5 Hollywood Squares
9 Sesame Street
12 Doctor In The House

12:08
2 Switzer Unlimited

12:15
8 Ida Clarkson

12:30
2 Search For Tomorrow
3 Les Coqueluches
5 Days Of Our Lives
7 As The World Turns
8 Movie
11 Adam-12
12 All In The Family (R)

1:00
2 CBC News
4 One Life To Live
6 Marcus Welby, M.D.
9 Movie (Mon, Tue)
9 The Nobel Prize (Wed)
9 Live From Wolf Trap (Thu)
9 Evening At Symphony (Fri)
11 Movie
12 Cross-Wits
13 Vancouver

1:05
2 Bob McLean

1:30
3 Le Telejournal
5 The Doctors
7 Guiding Light
12 M.A.S.H (R)

1:35
3 Femme d'Aujourd'Hui

2:00
2 Edge Of Night
4 General Hospital
5 8 Another World
6 Canadian Schools
9 Stories Of America (Wed)
12 Dating Game

2:30
2 8 Canadian Authors
3 D'Amour et d'Eau Fraiche (Mon)
3 Cinema (Tue, Thu)
3 Le Temps de Vivre (Wed)
3 Les Ateliers (Fri)
7 M.A.S.H (R)
9 To Be Announced (Mon)
9 Birth And Death Of A Star (Wed)
12 Tic Tac Dough
13 Lively Specials (Wed)

2:45
11 Cartoons

3:00
2 6 Take 30
4 Edge Of Night
5 Movie (Mon, Wed-Fri)
5 Young People's Special (Tue)
7 Dinah!
8 Alan Hamel
9 Over Easy (Mon-Thu)
11 Popeye
12 Match Game '78
13 Global News

3:30
2 6 Celebrity Cooks
3 Au Jardin de Pierrot (Mon)
3 Fantreluche (Fri)
4 Boomerang (Mon, Wed)
4 Dusty's Treehouse (Tue, Thu, Fri)
5 Unicorn Tales (Tue)
9 Consumer Survival Kit (Mon)
9 Feeling Free (Tue)
9 Book Beat (Wed)
9 Julia Child And Company (Thu)
9 Over Easy (Fri)
11 Banana Splits
12 Dream Of Jeannie
13 Scooby Doo - Dynomutt

3:45
3 Les Chiboukis (Mon)

4:00
2 Charlie Chaplin
3 Bobino
4 Six Million Dollar Man
5 Special Treat (Tue)
6 Bionic Woman
7 EveryDay
8 The Price Is Right (Mon, Tue, Thu, Fri)
8 That's Hollywood (Wed)
9 Sesame Street
11 Krofft Superstars
12 Funorama
13 Battle Of The Planets

4:30
2 For Kids Only
3 Le Gutenberg (Mon)
3 Les Egregores (Tue)
3 Le Grenier (Wed)
3 Sol et Gobelet (Thu)
3 Es-Tu d'Accord? (Fri)
8 NFL Hockey (Wed)
11 Leave It To Beaver
12 Gilligan's Island
13 The Partridge Family

5:00
2 The Goodies
3 L'Heure de Pointe
4 7 News
5 Carol Burnett And Friends
6 Sanford And Son
8 Six Million Dollar Man (Mon, Tue, Thu, Fri)
9 Mister Rogers (R)
11 I Love Lucy (Mon, Tue, Thu, Fri)
11 Football (Wed)
12 My Three Sons
13 Black Beauty

5:30
2 All In The Family
5 News
6 Vancouver Island News
9 Electric Company (R)
11 The Partridge Family (Mon, Tue, Thu, Fri)
12 I Love Lucy

Sports Highlights

SATURDAY

MORNING

10:00
2 7 NFL Football Chicago Bears at Washington Redskins
3 Football American Au Robert F. Kennedy Stadium de Washington, les Bears de Chicago rencontrent les Redskins.
11 NCAA Football Arizona State vs. Rutgers

AFTERNOON

12:30
4 NCAA Football Live coverage of the Pioneer Bowl
5 NFL '78
13 Sports "Rugby Championship" Magee Lions vs. Hillside Highwaymen

1:00
3 La Course Autour du Monde
5 8 NFL Football Pittsburgh Steelers at Denver Broncos
7 Sports Spectacular Coverage of "Superskates" featuring top ice skaters in exhibition from Madison Square Garden in New York City; "World Cup Alpine Skiing" from Val D'Isere, France; Part 9 of the "World's Strongest Men" competition featuring a refrigerator race.
11 Drag Racing "U.S. Nationals"

4:00
6 Curling
8 Wide World Of Sports Scheduled events include the Southern 500 stock car race from Darlington, South Carolina, women's Masters surfing from Hawaii and the U.S. Grand Prix Motocross motorcycle races.

5:00
2 6 NHL Hockey Detroit Red Wings at Toronto Maple Leafs
3 La Soiree du Hockey Detroit Red Wings a Toronto Maple Leafs
4 Wide World Of Sports Coverage of the Southern "500" stock car races from Darlington, South Carolina; World High Diving Championship from the Swimming Hall of Fame in Ft. Lauderdale, Fla.; World Show Jumping Championship from Aachen, West Germany.

EVENING

8:00
3 Les Heros du Samedi

SUNDAY

MORNING

10:00
2 NFL Football Dallas Cowboys at New York Jets
3 Football Americain Au Shea Stadium de New York, les Cowboys de Dallas rencontrent les Jets.
7 NFL Football Regional coverage of Dallas Cowboys at New York Jets; New Orleans Saints at Tampa Bay Buccaneers; New York Giants at Philadelphia Eagles; San Francisco 49ers at Detroit Lions
8 NFL Football Cleveland Browns at Cincaffernoon

AFTERNOON

12:30
4 NCAA Bowl Preview
13 Super League Curling

1:00
5 NFL Football Kansas City Chiefs at Seattle Seahawks

5:30
9 Soccer Made in Germany

EVENING

10:45
3 Sport-Dimanche

TRIVIA TEASERS

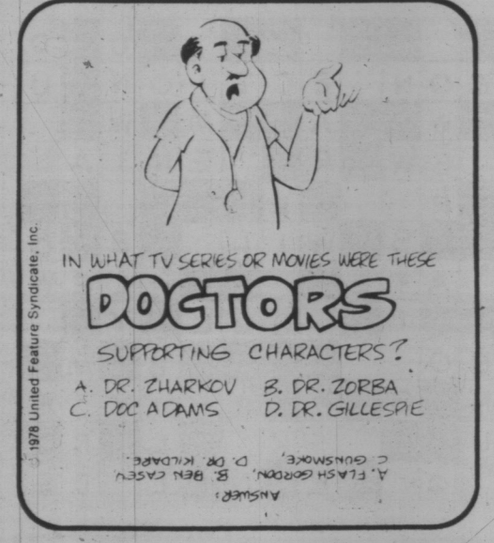

Looking at Stars

The newest Muppet of them all takes his first on-camera stroll during the first-ever commercial network, prime-time special set on Sesame Street. He'll also stroll into any heart with any decent quota of mush in it. He's a marmalade colored pooch, half again as big as my cousin's St. Bernard, who during filming cavorted toward **LeslieUggams** whenever the director hollered "Go Barkley" (cute name for a dog, yes?), or, "Go Toby." That also sounds suitable, right?

Why the two names?

"Barkley" was chosen by creator **Jim Henson** before an actor was hired to inhabit Barkley's fuzzy shell. The job went to **Toby Towson**, a young actor-dancer-gymnast.

Not that Barkley gets star billing mind you. In addition to such established Muppet greats as **Kermit the Frog**, there are cameos by such million dollar people-types as **Yul Brynner.**

At the outset of her career, **Joan Hackett,** in the movie, "The Group," had a big scene involving whether or not (as a pre-World War II Vassar girl) to remove a then-stylish waist cincher and get on with the plot. The plot, based on a **Mary McCarthy** novel said "Yes." And at the time Joan was on record as finding it "emotionally painful," Especially for a dedicated thespian gearing for the great roles.

Now the beautiful Joan has a role worthy not just of her aspiration but of her considerable talent. As Christine in the Eugene O'Neill classic "Mourning Becomes Electra" she is seen for five successive weeks (starting Wednesday in most U.S. cities) on PBS stations.

CABLE 10 CABLEVISION VICTORIA

COMMUNITY CHRISTMAS

Many Victorians will be sharing Christmas music and drama on Cable Ten Victoria. Watch for these Christmas programs next week on Cable Ten Victoria:

MONDAY at 7:30 p.m.—Children's Christmas Paintings
THURSDAY at 7:00 p.m.—"What Happened to Christmas?"
FRIDAY at 9:30 p.m.—Santa visits and minstrels sing

12 16

CABLE 10 CABLEVISION VICTORIA

SATURDAY: Complete TV Program—Dec. 16

MORNING

5:30
13 Parliament Question Period

5:35
12 With This Ring

5:50
12 Agriculture U.S.A.

6:00
6 9 Aniversity Of The Air

6:20
12 Anchor

6:30
4 Viewpoint On Nutrition
5 Land Of The Lost
6 Dale Harney Magic Palace
7 Sunrise Semester
8 Dale Harney
11 News
13 Sports Page

6:50
12 News

7:00
4 Scooby's All-Stars
5 Galaxy Goof-Ups
6 9 Travel '78
7 Idea Thing
11 A Better Way
12 Frisky Frolics

7:30
5 Fantastic Four
6 9 Joys Of Collecting
7 Dialogue
11 Public Policy Forum
13 Harrigan

8:00
5 Godzilla Super 90
6 Wrestling
7 Bugs Bunny - Road Runner
8 Red Fisher
9 Sesame Street (R)
13 Godzilla Power Hour

8:30
2 Parade
3 Passe-Partout
4 Superfriends
5 Gastown Gang
11 Idea Thing
12 King Kong

9:00
2 Peanuts And Popcorn "Sirius"
3 Caddy
6 9 Circle Square
9 Mister Rogers (R)
11 Metro Outlook
12 Groovie Ghoulies
13 Battle Of The Planets

9:30
3 Karino
5 Daffy Duck
6 Jerry Falwell
7 NFL Today
8 Let's Go A program for youngsters, created by children themselves and providing unlimited opportunities to learn about their world; today's theme is "Fun With Toys."
9 Once Upon A Classic "Secret Garden: There Is No One Left" Young orphan Mary Lennox is sent to live with her eccentric uncle, who leaves her with the servants.
11 Watch Your Mouth
12 Dastardly And Muttley
13 Spiderman

10:00
2 7 NFL Football Chicago Bears at Washington Redskins
3 Football American Au Robert F. Kennedy Stadium de Washington, les Bears de Chicago rencontrent les Redskins.
4 Fangface
5 Yogi's Space Race
8 George "The Perils Of George And Pauline" When Jim receives a parrot from an old friend, everyone tries to convince him that the bird is a jinx. (R)
9 Studio See "Pizza" St. Louis kids operate their own restaurant; a South Carolina family runs a vineyard.
11 NCAA Football Arizona State vs. Rutgers
12 Josie And The Pussycats
13 Merrie Melodies

10:30
4 Pink Panther
6 Maturity: The Golden Years
8 Kidstuff A program for pre-teens designed to both educate and entertain.
9 Freestyle "Good Signs" The class and the teacher have trouble adjusting to a deaf girl in the class.
12 Banana Splits - Hocus Pocus Park
13 Rocket Robin Hood

11:00
4 Weekend Specials "The Winged Colt" When the winged colt disappears again, Charles goes in pursuit and meets an old hermit who claims he has seen Comet. (Part 3 of 3) (R)
5 Fabulous Funnies
6 Red Fisher
9 The Growing Years
13 100 Huntley Street

11:30
4 American Bandstand
5 Bay City Rollers
6 Show Biz
8 Wrestling
9 The Growing Years
12 Bugs Bunny - Road Runner

AFTERNOON

12:00
5 Vegetable Soup
6 McGowan & Company
9 Feeling Free Dealing with disabilities — getting around obstacles and responding to teasing.

12:30
4 NCAA Football Live coverage of the Pioneer Bowl
5 NFL '78
6 Discover
8 Journal International
9 Cinematic Eye "Smiles Of A Summer Night," Ingmar Bergman (Swedish; 1955)
13 Sports "Rugby Championship" Magee Lions vs. Hillside Highwaymen

12:45
7 NFL Today

1:00
2 Just William "William And The Badminton Racket - Captain Nemo" (R)
3 La Course Autour du Monde
5 8 NFL Football Pittsburgh Steelers at Denver Broncos
6 Berisoff Travel Journal
7 Sports Spectacular Coverage of "Superskates" featuring top ice skaters in exhibition from Madison Square Garden in New York City; "World Cup Alpine Skiing" from Val D'Isere, France; Part 9 of the "World's Strongest Men" competition featuring a refrigerator race.
9 Movie ★★★c **"Jules And Jim" (1961) Jeanne Moreau, Oskar Werner. A dramatic account of a young woman who feels no moral qualms about having two lovers.**
11 Drag Racing "U.S. Nationals"
12 Outlook

1:30
2 Mr. Chips Project: Shelving
6 News Review
12 Perspective

2:00
2 Movie ★★ **"Slightly French" (1948) Don Ameche, Dorothy Lamour. A director and his successful student experience joy and sorrow because of their relationship.**
3 Bagatelle
6 Sport's Review
11 Movie ★½ **"The Lion Hunters" (1951) Johnny Sheffield, Morris Ankrum. Bomba avenges the death of a lion found on Masai land.**
12 Best Of 700 Club

2:30
6 Island Country Garden

3:00
3 Hebdo-Samedi
6 Joyce Kelly
7 Movie ★★★ **"The Three Worlds Of Gulliver" (1960) Kerwin Mathews, Jo Morrow. A man is washed ashore on an island of tiny people.**
9 Magic Method Of Oil Painting
13 Global News

3:30
2 Wild Kingdom
4 Wild, Wild World Of Animals "Animal Fair" An examination of the real animal personality and its relation to behavior.
6 Capital Comment
9 Tutankhamun's Egypt "War And Trade"
12 Movie "A Thief In The Night"
13 Wrestling

3:45
11 Our Gang

4:00
2 Reach For The Top
3 La Femme Bionique "La Pyramide"
4 F-Troop "The Day The Indians Won" Chief Wild Eagle fakes an attack on Fort Courage to keep his tribe in good standing.
5 Survival
6 Curling
8 Wide World Of Sports Scheduled events include the Southern 500 stock car race from Darlington, South Carolina, women's Masters surfing from Hawaii and the U.S. Grand Prix Motocross motorcycle races.
9 Firing Line
11 Voyage To The Bottom Of The Sea "Blow Up" Admiral Nelson inexplicably seizes control of the Seaview and begins attacking Navy ships.

4:30
4 NFL Game Of The Week
5 Great American Game
13 Bugs Bunny

5:00
2 6 NHL Hockey Detroit Red Wings at Toronto Maple Leafs
3 La Soiree du Hockey Detroit Red Wings a Toronto Maple Leafs
4 Wide World Of Sports Coverage of the Southern "500" stock car races from Darlington, South Carolina; World High Diving Championship from the Swimming Hall of Fame in Ft. Lauderdale, Fla.; World Show Jumping Championship from Aachen, West Germany.
5 Journey To Adventure
7 To Tell The Truth
9 Evening At Symphony Seiji Ozawa conducts the Boston Symphony Orchestra in "Roman Carnival Overture" and "Symphonie Fantastique" by Hector Berlioz.
11 Twilight Zone "The Four Of Us Are Dying" Arch Hammer can change his face to make it look like anyone else's he chooses, but he doesn't choose too well.
12 Ruff House

5:30
5 7 News
11 Twilight Zone "Third From The Sun" Two men plan to steal a spaceship to avoid the destruction of the planet.
12 Honeymooners
13 Hour Koehler "Czechoslovakia"

EVENING

6:00
5 Special "The Night The Animals Talked" On a wonder-filled night two thousand years ago, legend has it that animals first talked.
7 CBS News
8 News
9 Once Upon A Classic "Secret Garden: The Cry In The Corridor" Mary learns that her aunt was killed in the garden.
11 Star Trek "The Paradise Syndrome" Captain Kirk marries a beautiful woman and is oblivious to the impending doom about to destory her planet.
12 Weekend Host: Andy Anderson.
13 Sounds Good

6:30
4 News
5 Animal World
7 Good Times
9 Julia Child And Company "Sunday Night Supper"
13 Bob Newhart

7:00
4 Lawrence Welk "Warm, Wonderful Winter Evening"
5 Wild Kingdom
7 $1.98 Beauty Show
8 How The Grinch Stole Christmas Dr. Seuss' holiday-hating Grinch tries to steal Christmas from the residents of Whoville. (R)
9 Nova "The Tsetse Trap" The interaction of the flies, their parasites, the animals they prey upon and the men who struggle for control of the African grazing land the flies infest is examined.
11 Hee Haw Guests: Tennessee Ernie Ford, Jody Miller.
12 The Gong Show
13 Western Front "Montage Of Vancouver's News Highlights"

7:30
3 Rencontres
5 The Gong Show
7 Family Feud
8 'Twas The Night Before Christmas A kindly clockmaker, a family of mice and Santa join together to add holiday cheer to the Christmas season. (R)
12 Movie ★★★ **"Treasure Island" (1934) Wallace Beery, Jackie Cooper, Lionel Barrymore. A young boy becomes involved with Long John Silver after finding a secret map.**

8:00
2 Mork & Mindy Mork tries to convey his idea of Christmas to Mindy's family and her "fair weather friend" Susan.
3 Les Heros du Samedi
4 13 Welcome Back, Kotter Barbarino comes to regret letting the Sweathogs talk him into opening his Christmas gift for himself early.
5 6 CHiPs "Down Time" Ponch's newly rebuilt car is stolen by a ring of auto thieves.
7 How The Grinch Stole Christmas Dr. Seuss' holiday-hating Grinch tries to steal Christmas from the residents of Whoville. (R)
8 Movie ★★★ **"The Winds of Kitty Hawk," made for television in 1978, re-enacts events preceding and following the Wright Brothers' historic flight on Dec. 17, 1903.**
9 Life Around Us "Animal War, Animal Peace" This film delves into the causes of bravery and fear, love and hate, and human aggression.
11 Hee Haw Honeys

8:30
2 Bonkers!
7 Mary Tyler Moore
9 The Fall And Rise Of Reginald Perrin While job hunting, Reggie suddenly gets an idea that will transform his life.
11 Nashville On The Road
13 One Day At A Time

9:00
2 The Paper Chase Pre-midterm jitters lead one study group member to hire a tutor and obtain old Kingsfield exam questions.
3 Telejeans
4 Love Boat "Double Wedding" Cyd Barnstable, Trish Barnstable; "The Ventriloquists" Ruth Buzzi, Sid Caesar; "Julie Falls Hard" Tony Roberts.
5 Lifeline Dr. J. Alex Haller Jr., Children's Surgeon-in-Chief at Johns Hopkins Hospital in Baltimore, Maryland, is profiled.
6 Movie ★★ **"Christina" (1977) Barbara Parkins, Peter Haskell. An unemployed man marries for money, and his wife soon disappears.**
7 13 CBS Movie **"Who'll Save Our Children?" (Premiere) Shirley Jones, Len Cariou. A very happy childless couple is pressured into taking on the responsibility of raising two young children.**
9 Live From Wolf Trap "Bernstein At 60 - An Appreciation" Leonard Bernstein and Mstislav Rostropovich celebrate Bernstein's 60th birthday with a number of famous musicians, composers and thesbians.
11 Nashville Music Guests: Stella Parton, Helen Cornelius, Jim Ed Brown.

9:30
3 La Semaine Parlementaire a Ottawa
11 Country Northwest Featuring Gerry Andal, Pat Roberts and the Evergreen Drifters.
12 Movie ★★★ **"David Copperfield" (1935) W.C. Fields, Freddie Bartholomew, Dickens' classic tale of an orphan boy growing up in 19th-century England.**

10:00
2 A Nice Show Like You
4 9 Fantasy Island A famous actor (Robert Reed) wants to visit the hunting grounds of Dracula, and a female tycoon (Eva Gabor) dreams of snagging a certain millionaire.
5 Weekend Linda Ellerbee and Lloyd Dobyns report on the high incidence of robberies in 24-hour chain stores; and the real estate boom in Beverly Hills and Palm Springs.
11 Movie ★★★ **"The Roaring Twenties" (1939) James Cagney, Humphrey Bogart. Three men, friends during World War I, battle over a difference of opinion concerning the bootlegging racket.**

10:30
3 Le Telejournal

10:45
3 Nouvelles du Sport

11:00
2 6 CBC National News
3 Les Affaires de l'Etat "Le Parti Liberal"
4 9 News
7 Movie ★★½ **"Breezy" (1974) William Holden, Kay Lenz. The existence of a pessimistic, middle-aged, divorced man is changed when a 17-year-old girl arrives in his life.**
8 CTV National News
special "Silent Night" The Vienna Boys' Choir and a musical ensemble perform a selection of Christmas music.
13 Sports Page

11:10
3 Cinema "La Prison" James Laurenson, James Maxwell. L'editeur d'un magazine sexe est implique dans une histoire de meurtre.

11:15
2 6 Provincial Affairs

11:20
2 6 9 News

11:30
4 ABC News
5 Saturday Night Live Host: Elliot Gould.

11:45
2 Movie ★★½ **"Down To Earth" (1947) Rita Hayworth, Larry Parks. A heavenly spirit descends to Earth to become a star in a musical.**
4 Movie ★★★ **"Tovarich" (1937) Claudette Colbert, Charles Boyer. A regal couple sets out from Russia to France, carrying a sum of million francs for the Czar.**

12:00
12 Movie ★★★½ **"The Prisoner Of Zenda" (1937) Ronald Colman, David Niven. A kidnapped king's double fights off usurpers of the throne until the real king is rescued.**
13 Movie ★★ **"Delancey Street" (1975) Walter McGinn, Michael Conrad. A San Francisco halfway house is set up to help ex-cons and drug users to get back on their feet.**

12:10
6 The Winds Of Kitty Hawk Michael Moriarty and David Huffman portrey Orville and Wilbur Wright in this dramatization of the struggle to achieve man's first powered flight.
8 Movie ★★★ **"The Red Tent" (1971) Peter Finch, Sean Connery. A 1928 flight to Alaska is downed, but the crew is eventually rescued.**

12:30
11 News

1:00
5 Movie ★★½ **"Firehouse" (1973) Richard Roundtree, Vince Edwards. A young recruit clashes with a veteran fireman when a wave of suspicious fires sweeps a ghetto area.**
7 Jukebox

1:10
3 Cine-Nuit "Un peu de soleil dans l'eau froide" (1971) Claudine Auger, Marc Porel. Un journaliste deprime part chez sa maitresse a Limoges ou il s'epend d'une jeune femme mariee.

1:30
7 News

1:35
4 News

1:45
2 Movie ★★★ **"Love Before Breakfast" (1936) Carole Lombard, Cesar Romero. A wealthy young socialist uses every trick in the book to hasten his wedding day.**

2:00
12 700 Club
13 Movie ★★★ **"Living It Up" (1954) Dean Martin, Jerry Lewis. A railroad worker gets a free trip to the city after the doctor says he's suffering from radiation.**

2:10
6 Movie ★★ **"Zardoz" (1974) Sean Connery, Charlotte Rampling. Two cultures, each 300 years in the future, are observed; onea technological commune in which there is no aging process, the other made up of brutal inhabitants of the dying world.**

2:40
8 Movie ★★½ **"Fear Is The Key" (1973) Barry Newman, Suzy Kendall. A gang learns that a prospective member is a deep-sea recovery expert and demands that he pilot a hijacked bathysphere.**

3:00
12 News

3:30
13 Little Rascals

4:00
13 Best Of Groucho

4:25
8 Emergency One! "The Parade" En route to a firemen's parade in their 1920 fire engine, the paramedics are embarrassed by a real fire.

4:30
13 Special Branch "Double Exposure"

MICHAEL MORIARTY is Wilbur Wright and David Huffman is his brother Orville in The Winds of Kitty Hawk, a 1978 TV-movie that re-enacts events the Wright's brothers' historic flight 75 years ago. The movie airs Saturday at 8 p.m. on Channel 8.

FRAMING IS OUR ONLY BUSINESS
NEEDLEWORK A SPECIALTY
Taplin Art & Frames
592-7115
2002 Oak Bay Ave.
(at Foul Bay Rd.)

PLAY-MOR
RECREATION MANUFACTURERS
DIRECT SALES — FACTORY TO YOU
•BILLIARD TABLES
•FOOSBALL TABLES
•SHUFFLEBOARDS
•ACCESSORIES
LARGE SELECTION OF GAMES ROOM LIGHTS
517 Kelvin Road 10-7 384-3332

SUNDAY: Complete TV Program—Dec. 17

MORNING

5:30
13 National Film Board
6:00
6 9 University Of The Air
12 Perspective
6:30
4 Worlds Of Women
6 9 National Film Board
7 Christopher Closeup
12 Outlook
13 In Private Life
6:45
6 9 Sacred Heart
11 News
7:00
4 Viewpoint On Nutrition
5 Sunday Mass
6 9 Crossroads
7 Eye On the Northwest
11 Jerry Falwell
12 Weekend
13 Gospel Singing Time
7:30
4 This Is The Life
5 I Like Myself
6 9 Discover
7 Music And The Spoken Word
13 Third Story
8:00
4 Insight
5 Pleasant Journeys
6 9 Joyce Kelly Sings
7 Day Of Discovery
9 Sesame Street (R)
11 Jimmy Swaggart
13 Scooby's Laff-A-Lympics
8:30
2 Seagull Sam
3 Passe-Partout
4 Agriculture U.S.A.
5 Gardening With Ed Hume
6 12 Jimmy Swaggart
7 Oral Roberts
8 Red Fisher
11 Introduction To Life
9:00
2 Meeting Place The Most Rev. P. J. Skinner and the Rev. John Wallis officiate from the Cathedral of St. John the Baptist in St. John's, Newfoundland.
3 Woody le Pic
4 Boomerang
5 Survival
6 9 Rex Humbard
7 Face The Nation
9 Sesame Street (R)
11 Good News
12 Anchor
9:30
3 Les Floump
4 Kidsworld
7 NFL Today
11 Rex Humbard
12 Robert Schuller
9:45
3 Une Fleur M'a Dit
10:00
2 NFL Football Dallas Cowboys at New York Jets
3 Football Americain Au Shea Stadium de New York, les Cowboys de Dallas rencontrent les Jets.
4 Kids Are People Too
5 The Americans
6 Oral Roberts
7 NFL Football Regional coverage of Dallas Cowboys at New York Jets; New Orleans Saints at Tampa Bay Buccaneers; New York Giants at Philadelphia Eagles; San Francisco 49ers at Detroit Lions
8 NFL Football Cleveland Browns at Cincinnati Bengals
9 Sesame Street (R)
13 Rocket Robin Hood
10:30
6 Search
11 Robert Schuller
12 Faith For Today
11:00
6 Brunswick Open
8 It Is Written
9 Sesame Street (R)
12 Ernestine Ant
6 Day Of Discovery
11 Voice Of Calvary
13 Sports Page

AFTERNOON

12:00
4 Issues And Answers Guest: Energy Secretary James Schlesinger
5 On The Sidelines With The Seattle Seahawks
6 Terry Winters
9 The Long Search. "Loose Ends" Host Ronald Eyre takes stock of his own attitudes in light of the series.
11 Movie ★½ **"Attack Of The Mushroom People" (1966) Akira Kubo, Miki Yashiro. Only one member of a yachting party survives a shipwreck and a fungus-inhabited island.**
12 Jerry Falwell
12:30
3 A Communiquer
4 NCAA Bowl Preview
5 NFL '78
6 Emergency One!
13 Super League Curling
12:45
7 NFL Today
1:00
2 Lassie
3 Initiation a la Musique "Structure d'une composition"
4 Directions
5 NFL Football Kansas City Chiefs at Seattle Seahawks
6 Movie ★★ **"Snoop Sisters: The Devil Made Me Do It" (1973) Helen Hayes, Mildred Natwick. A witch helps the sisters uncover the death of a young man.**
7 Movie To Be Announced.
8 Terry Winters
9 Washington Week In Review
12 Reverend Max Solbrekken
1:30
2 Green Doubledecker Bus
3 Aux Frontieres du Connu "La Science au service de l'art" (derniere de 3)
4 Action: Inner City
8 Movie ★★½ **"The Over-The-Hill Gang Rides Again" (1970) Walter Brennan, Fred Astaire. A trio of retired Texas Rangers rescues a former fellow worker, and eventually, they become the sheriff and deputies of Waco.**
9 Wall Street Week "Wall Street Week In London" Guests: Herve DeCarmoy, Alex Hammond-Chambers, Jurgen E. Last.
11 Movie ★★★ **"The Flying Deuces" (1939) Stan Laurel, Oliver Hardy. Stan and Ollie join the Foreign Legion to help Ollie forget a sad love affair.**
12 PTL Club
2:00
2 World Of Survival
3 Le Jour du Seigneur
4 Harold Lloyd
9 Black Perspective On The News Host: Chuck Stone.
2:30
4 Please Stand By
9 Evening At Symphony Principal guest conductor Colin Davis conducts the Boston Symphony Orchestra, soloists, and the Tanglewood Festival Chorus in Part I of Handel's Messiah.
3:00
2 6 Music To See Pianist Anton Kubalek performs.
3 C'Etait Hier
4 Movie ★★★½ **"Speedy" (Silent) (1928) Harold Lloyd, Babe Ruth. Harold comes to the rescue when his girl's grandfather's horse-drawn streetcar is stolen -- endangering the family's transit franchise.**
8 Movie ★★½ **"McMillan And Wife: The Devil You Say" (1973) Rock Hudson, Keenan Wynn. Commissioner McMillan uncovers a connection between Satanism and the Halloween gifts sent anonymously to Sally each year.**
11 Movie ★★ **"Wind Across The Everglades" (1958) Burl Ives, Christopher Plummer. A man fights to save the natural beauty of early 20th century Florida.**
13 Global News
3:30
2 6 MoneyMagazine Winnipeg contractor Frank Burshtein, who has waged a seven-year battle against an insurance company to recover losses incurred while building the Hamilton Sewage Works, is profiled.
9 Evening At Symphony Principal guest conductor Colin Davis conducts the Boston Symphony Orchestra, soloists, and the Tanglewood Festival Chorus in Parts II and III of Handel's Messiah.
12 To Be Announced
4:00
2 6 Country Canada "Kent County" Two New Brunswick cousins, Marc and Benoit Michaud, tell of their difficulties in growing potatoes in their economically depressed area.
3 La Semaine Verte
5 Interrogation In Budapest The last years of Israeli heroine Hannah Senesh, who was executed by the Nazis, are dramatized.
7 National Geographic Special
12 Funorama
13 Money Talks
4:30
2 6 Hymn Sing Selections include "Comfort Ye My People," "Christmas Is A Time For Loving" and "Angels We Have Heard On High."
8 Question Period Moderators Bruce Phillips and Charles Lynch interview top Canadian and international newsmakers.
12 Our Gang
13 Horst Koehler "Mexico"
5:00
2 CBC Afternoon News
3 Second Regard "Conference sur l'ordination des femmes"
4 Alias Smith And Jones
5 Meet The Press
6 Student Forum
7 In Search Of...
8 Untamed World "Four Seasons: Winter" The icy forests of Northern Europe and their inhabitants' instincts for survival are studied. (R)
9 Special "A New England Christmas" A New Englander remembers his childhood and a New England Christmas.
11 Tarzan "The Ultimate Duel" Tarzan battles for his life against a computer set up in the jungle.
12 Movie ★★ **"Bomba, The Jungle Boy" (1949) Johnny Sheffield. Peggy Ann Garner. Bomba meets a photographer and his daughter, who want to take pictures in the unexplored jungle.**
13 Lively Country
5:20
2 This Week In Parliament Bill Casey discusses the week's legislation, debates and other activities in the House.
5:30
5 News
6 Vancouver Island News
7 Consumer Buyline
8 Capital Comment
9 Soccer Made In Germany
13 Sports Probe

EVENING

6:00
2 World Of Disney "Child Of Glass" Young Alexander Armsworth (Steve Shaw) finds himself involved in a sinister mystery that he must solve in order to allow a ghost to rest in peace. (Part 2 of 2)
3 Hebdo-Dimanche
4 6 9 News
5 Jack Patera
7 To Be Announced
11 Star Trek "Enterprise Incident" The Enterprise is captured by a beautiful Romulan commander.
13 Carol Burnett And Friends Guest: Tim Conway.
6:30
4 Viewpoint On The News
5 How Come?
7 Around Here
9 The Long Search "Loose Ends" Host Ronald Eyre takes stock of his own attitudes in light of the series.
12 Have Gun, Will Travel "Saturday Night"
13 Bob Newhart "Bob Hits The Ceiling"
7:00
2 6 Beachcombers "The Last Of The Handliners" Nick and the Reach family attempt to help fisherman Tom Hawkins (Sid Williams) escape his domineering sister and return to his true love -- the sea.
3 A Cause De Mon Oncle
4 Who Are The DeBolts "And Where Did They Get 19 Kids?" Henry Winkler narrates this documentary about Robert and Dorothy DeBolt's family of 19 children, all but five of whom are handicapped.
5 Stubby Pringle's Christmas A young cowboy (Beau Bridges) introduces a lonely and troubled family of homesteaders to a new concept of Christmas.
7 12 60 Minutes
8 Hardy Boys "The Haunted House" A mystery involving Fenton Hardy (Edmund Gilbert) leads Frank and Joe to a sinister-looking mansion. (R)
11 Billy Graham Christmas
13 Live At The Forum "Randy Newman"
7:30
2 6 Nature Of Things "Charlie" The renowned Canadian paleontologist Charlie Sternberg and his work in cataloguing dinosaur fossils in the Albertan Badlands are profiled.
3 Les Beaux Dimanches "Faut voir ça"
9 Tutankhamun's Egypt "World Of The Gods"
8:00
2 Rich Little's Christmas Carol The Charles Dickens classic is retold with impressionist Little performing a dozen characters whose traits resemble those of W.C. Fields, Johnny Carson, Humphrey Bogart, Paul Lynde, Jack Benny and others.
4 9 Battlestar Galactica Commander Adama is critically wounded when the Cylons attack the Galactica.
5 The Winds Of Kitty Hawk Michael Moriarty and David Huffmann portray Orville and Wilbur Wright in this dramatization of the struggle to achieve man's first powered flight.
6 Lawrence Welk "Warm, Wonderful Winter Evening"
7 All In The Family Archie and Edith travel to California to spend Christmas with Mike and Gloria.
9 Special "Simple Gifts: Six Episodes For Christmas" Views of the holiday season by Virginia Woolf, Theodore Roosevelt and Moss Hart are animated.
11 Life In The Fast Lane "The Shelter"
12 Cricket On The Hearth
13 Movie ★★ **"Challenge To Be Free" (1976) Mike Mazurki, Jimmy Kane. A trapper lives in a peaceful, contented existence until his love for nature comes to grips with an irrational, greedy individual named Freechy.**
8:30
3 Les Beaux Dimanches "Décembre" (de de 8)
11 M.A.S.H.
9:00
2 6 Adventures In History "Teach Me To Dance" A young, newly relocated Ukranian girl (Nadia Ostashawski) meets with family opposition when she decides to perform a traditional dance at a school Christmas pageant.
4 ABC Movie **"The Nativity" (Premiere) Madeline Stowe, John Shea. The love story of Mary and Joseph, which led to the birth of the Christ child, is retold.**
7 9 Kaz
8 Masterpiece Theatre "The Duchess Of Duke Street: The Outsiders" Charles Tyrrell entertains a new guest, who is terminally ill. (Part 9 of 15)
11 Probe Host: Jack Eddy.
12 Movie ★★★ **"A Novel Affair" (1957) Margaret Leighton, Ralph Richardson. An author writes a risque novel and finds that the fantasy is coming true.**
9:30
2 6 Quarterly Report "Energy, The Invisible Crisis" The current usage of energy by Canadians is compared to the amount of power that is actually available for everyday use, leading to hypotheses on how a crisis can be avoided. Barbara Frum hosts.
11 Contact
10:00
3 Les Beaux Dimanches "Ne à Venise en 1678: Antonio Vivaldi"
5 Sword Of Justice A supposedly incorruptible judge presiding over the murder trial of a top mobster learns that his daughter has been kidnapped.
7 Dallas A trio of kidnappers planning to grab J.R. accidentally capture Bobby instead.
8 W-5 Profiles of young millionaire Ron Miller and a group of paramedics are featured.
9 Push
11 The Kroeze Brothers
13 The Eddie Capra Mysteries "How Do I Kill Thee?"
10:30
3 Le Teleiournal
11 Best Of 700 Club
10:40
12 Movie ★★★ **"The Holly And The Ivy" (1953) Ralph Richardson, Celia Johnson.** A small town businessman grows close to his children during the holiday season.
10:45
3 Sport Dimanche
11:00
2 6 CBC National News
3 Cine-Club "Les Comediens" (1941) Kathe Dorch, Hilf'd Krohl. Au dix-huitieme siecle, la directrice d'une troupe de theatre consacre sa vie a promouvoir le theatre allemand, a lui rendre sa dignite perdue et a encourager les jeunes auteurs dramatiques.
4 5 News
7 CBS News
8 CTV National News
13 Sports Page
11:15
2 6 Nation's Business
7 News
11:20
2 6 9 News
11:30
4 ABC News
5 Movie ★★★ **"Marooned" (1969) Gregory Peck, Richard Crenna.** A team of American astronauts become stranded in orbit around the Earth due to a technical malfunction in their spacecraft.
7 Movie To Be Announced.
11:45
2 Movie ★★★ **"The Dark Angel" (1935) Merle Oberon, Fredric March. Two Englishmen who love the same woman go off to war and on the eve of her wedding night to one, she finds out the other is still alive.**
4 Movie ★★★ **"Mr. Lucky" (1943) Cary Grant, Laraine Day.** A professional gambler falls in love with a girl at a charity bazaar where he is trying to raise a bankroll by operating gambling tables.
12:00
11 News
13 100 Huntley Street
12:10
6 Movie ★★★ **"The Red Tent" (1971) Peter Finch, Sean Connery.** A 1928 flight to Alaska is downed, but the crew is eventually rescued.
8 Movie ★★½ **"Zardoz" (1974) Sean Connery, Charlotte Rampling. Two cultures are observed, each 300 years in the future -- one a technological commune in which there is no aging process, and the other consisting of brutal inhabitants of the dying world.**
12 News
1:37
7 Movie To Be Announced.
1:40
4 News
2:40
6 Movie ★★½ **"Fear Is The Key" (1973) Barry Newman, Suzy Kendall.** A gang learns that a prospective member is a deep-sea recovery expert and demands that he pilot a hijacked bathysphere.
8 Movie ★★★½ **"Arabella" (1969) Virna Lisi, James Fox.** A larcenous beautiful woman takes advantage of her looks to get money from people to help her grandma pay overdue taxes.
3:11
7 First Edition
4:40
6 Emergency One! "The Parade" En route to a firemen's parade in their 1920 fire engine, the paramedics are embarrassed by a real fire.
8 Emergency One! "Foreign Trade" An old lady trapped in her car on the edge of an open drawbridge gives the crew some bad moments.

HENRY WINKLER sharing a picnic lunch with members of the DeBolt family, will be host and narrator of "Who Are The DeBolts, And Where Did They Get 19 Kids?," the television premier of the Oscar-Winning documentary about a family made up of 19 adopted children — most of them handicapped — airing Sunday, Dec. 17 at 7 p.m. on Channel 4.

Low Cost
Storm Windows
do it yourself
or installed
386-7643
Ark Solar
2666 Quadra Street, Victoria

MONDAY: Evening TV—Dec. 18

DAYTIME SPECIALS

11:00
9 A Child's Christmas In Wales
5:00
13 Black Beauty

DAYTIME MOVIES

12:30
8 ★★½ **"Foreign Exchange" (1969) Robert Horton, Sebastian Cabot.**
1:00
9 ★★★ **"Hester Street" (1975) Carol Kane, Steven Keats.**
11 ★★½ **"The Wacky World Of Mother Goose" (1967) Voice of Margaret Rutherford.**
3:00
5 ★★ **"Squeeze A Flower" (1970) Jack Albertson, Walter Chiari.**

EVENING

6:00
2 CBC Evening News
3 Ce Soir (Regional)
4 ABC News
6 9 News
7 CBS News
8 CTV National News
11 Day Of Discovery
12 Voice Of Calvary
13 Sports Page
6:30
2 CBC Evening News
3 Ce Soir (Regional)
4 ABC News
6 News
7 CBS News
9 Big Blue Marble
11 The Brady Bunch "Room At The Top" Trouble arises when Greg and Marcia both decide to use the attic as their own private room.
12 Andy Griffith "Opie's Hobo Friend" Opie's friendship with a hobo begins to affect his ability to tell right from wrong.
12 The Gong Show
13 Bob Newhart "Emily Hits The Ceiling"
6:50
3 Nouvelles du Sport
7:00
2 Mary Tyler Moore
3 Les Cirques du Monde "Les Olympiades du Cirque"
4 NFL Football New England Patriots at Miami Dolphins
5 Seattle Tonight
6 Little House On The Prairie Carrie creates an invisible friend to help while away the lonely hours when her father is away.
7 Newlywed Game
8 Grand Old Country Guests: The Original Drifting Cowboys, Leroy Van Dyke, Sylvia Tyson.
9 MacNeil - Lehrer Report
11 Hogan's Heroes "Who Stole My Copy Of Mein Kampf?" Hogan's plans to eliminate a defector run into problems.
12 Joker's Wild
13 Vancouver
7:30
2 Reach For The Top
3 Hollywood Squares
7 Joker's Wild
8 The Waltons Olivia's efforts to bring the family together for a Christmas Eve dinner are threatened by a raging snow storm.
9 Battle Line
11 Bob Newhart "My Business Is Shrinking" Bob decides to see his own psychologist.
12 Two's Company "Robert's Record Player"
8:00
2 7 Charlie Brown Christmas While most of the Peanuts gang busy themselves with the commercial aspects of the Yuletide season, Charlie Brown and Linus search for the true meaning of Christmas. (R)
3 Terre Humaine
6 Little House On The Prairie Carrie creates an invisible friend to help while away the lonely hours when her father is away.
9 Fall Of Eagles "Dress Rehearsal" A diplomatic incident in the Balkans splits the European dynasties into two armed camps.
11 Movie ★★½ **"Quest For Love" (1971) Joan Collins, Tom Bell. A man, living two existences at the same time, puts one experience to the advantage of the other.**
12 Newlywed Game
8:30
2 6 Superspecial "Once Upon An Evening With Shari Lewis" The talented puppeteer is joined by her famous creations Lamb Chop and Charlie Horse in welcoming guests Sweet Magic, Scotty Plummer, Ian Carpenter and the dance group The Puppets. (R)
3 Papa, Cher Papa
7 Twas The Night Before Christmas A kindly clockmaker, a family of mice and Santa join together to add holiday cheer to the Christmas season. (R)
8 Christian Reform Church
12 Merv Griffin
9:00
3 Tele-Selection "Angoisses: Camouflage" (1975) Tandy Cronyn, Denholm Elliot. L'occupation de sa maison par des bandits sert de diversion a un medecin qui cache la meurtre de sa femme.
6 Carter Country Jasper assumes command in Clinton Corners when the town is put under martial law because of a hurricane.
7 M.A.S.H Father Mulcahy writes a pre-Christmas letter home detailing the general feeling of depression at the 4077th as the holiday season approaches.
8 Vegas
9 Ten Who Dared "Mary Kingsley" A Victorian Englishwoman, Kingsley explored the west coast of Africa while trading with the cannibals.
13 Movie ★★★ **"The Great American Wilderness" (1977) Documentary. An exploration of America's wilderness heritage is seen through the eyes of legendary figures, adventurers and explorers.**
9:30
2 M.A.S.H Father Mulcahy writes a pre-Christmas letter home detailing the general feeling of depression at the 4077th as the holiday season approaches.
8 NBC Movie "The Deerslayer" (Premiere) Steve Forrest, Ned Romero. James Fenimore Cooper's classic novel about an Indian and his white blood brother's search for a kidnapped Indian girl is retold.
7 One Day At A Time
9:45
4 To Be Announced
10:00
2 6 CBC Newsmagazine In-depth feature reports and late-breaking stories are presented in this weekly electronic journal.
4 20 - 20
7 9 Lou Grant Rossi writes a controversial story which sets off fireworks in the city room.
9 Movie ★★★½ **"The Cruel Sea" (1953) Jack Hawkins, Donald Sinden. Men aboard the vulnerable Corvettes must face the perils of Nazi sub warfare.**
11 News
12 The Fight Against Slavery "The Old African Blasphemer" Captain John Newton's journal of 1750 details the horrors of a slave ship.
10:30
2 6 Man Alive "Politics And The Pope" The election of the Polish Pope, John II, has raised several questions which series host Roy Bonisteel speculates upon.
3 Le Teleiournal
11 Dating Game
11:00
4 6 CBC National News
4 9 7 News
8 CTV National News
11 The Odd Couple "Oscar's Ulcer" Oscar develops an ulcer and blames Felix for it.
12 Love Experts
13 Sports Page
11:10
3 Nouvelles du Sport
11:20
3 Aux Frontieres du Connu "La Science au service de l'art" (derniere de 3) (Reprise)
6 Vancouver Island News
8 News
11:27
2 News
11:30
4 Movie ★★ **"Sherlock Holmes And The Secret Weapon" (1942) Basil Rathbone, Nigel Bruce. After Professor Moriarty kidnaps an inventor, Holmes steps in to bring him to justice.**
5 Tonight Guest host: John Davidson. Guest: Ron Howard.
7 12 Rockford Files Rockford does a favor for a former fiancee and winds up in the middle of a battle between the police and the underworld.
11 The Gong Show
11:45
2 Canada After Dark
11:50
3 Un Pays, Un Gout, Une Maniere
12:00
11 700 Club
13 Movie ★★ **"A Midsummer Nightmare" (1975) Joanna Pettet, Freddie Jones. The wife of a private investigator tries to discover the identity of a murderer who left an actress' body under a tree.**
12:10
6 Movie ★★c **"London Conspiracy" (1971) Tony Curtis, Roger Moore.**
8 Movie ★★½ **"There Was A Crooked Man" (1970) Kirk Douglas, Henry Fonda. After an escaped prisoner dies of rattlesnake bites, the warden takes $500,000 from the corpse and heads for Mexico.**
12:20
3 Les Brigades du Tigre "La Courrone du Tsar"
12:40
7 12 CBS Late Movie ★★★ **"The Last Time I Saw Paris" (1954) Elizabeth Taylor, Van Johnson. Three Americans returning to Paris for the first time since World War I find bitterness and disillusionment there.**
12:45
2 Lord Peter Wimsey "Murder Must Advertise" (Part 1) (R)
12:50
4 News
1:00
5 Tomorrow Guests: Ed and Lorraine Warren, two top researchers in psychic phenomena.
11 News
1:30
13 Movie ★★½ **"The Lonely Man" (1957) Jack Palance, Anthony Perkins. A reform-minded gunfighter is pressed into one last battle.**
2:10
6 Movie ★½ **"Little Cigars" (1973) Angel Tompkins, Billy Curtis. A voluptuous blonde "bad girl" is on the lam from her sadistic boyfriend and his two henchmen.**
2:40
8 Movie ★★ **"War Italian Style" (1967) Buster Keaton, Martha Hyer.**
2:41
7 Movie To Be Announced.
12 700 Club
3:30
13 Little Rascals
3:41
12 News
4:00
13 Best Of Groucho (Two Episodes)
4:10
6 Emergency One!
4:18
7 News
4:30
8 Emergency One!

TUESDAY: Evening TV—Dec. 19

DAYTIME SPECIALS

11:00
9 Girl With The Incredible Feeling
3:00
5 Young People's Special
3:30
5 Unicorn Tales "Magic Hat"
4:00
5 Special Treat "A Piece Of Cake" A student reporter broadcasts an inaccurate story on the school's closed circuit TV station d his love for a white woman.

DAYTIME MOVIES

1:00
9 ★★★★ **"Jules And Jim" (1961) Jeanne Moreau, Oskar Werner. A dramatic account of a young woman who feels no moral qualms about having two lovers.**
11 ★★★ **"The Thief Of Bagdad" (1940) Sabu, June Duprez. A thief in old Bagdad is drastically changed after meeting a genie.**
2:30
3 "Cendrillon aux grands pieds" (1960) Jerry Lewis, Judith Anderson. Le naif Fella habite avec sa belle-mere ou il est traite en serviteur jusqu'au jour ou on apprend qu'il a herite une grande fortune.

EVENING

6:00
2 CBC Evening News
3 Ce Soir (Regional)
4 ABC News
6 News
7 CBS News
9 Big Blue Marble
11 The Brady Bunch "Room At The Top" Trouble arises when Greg and Marcia both decide to use the attic as their own private room.
12 Andy Griffith "Opie's Hobo Friend" Opie's friendship with a hobo begins to affect his ability to tell right from wrong.
13 Carol Burnett And Friends Guest: Tim Conway.
6:30
3 Ce Soir
4 News
6 NBC News
7 Mary Tyler Moore
9 Dick Cavett Guest: Marvin Harris.
11 My Three Sons "The Masculine Mystique" A misunderstanding almost ruins the friendship between young Ernie and his closest pal.
12 The Gong Show
13 Bob Newhart "The Ceiling Hits Bob"
6:50
3 Nouvelles du Sport
7:00
2 Mary Tyler Moore
3 Le Monde Merveilleux de Disney "Joyeux Noel"
4 P.M. Northwest
5 Seattle Tonight
6 Starsky & Hutch Starsky's petty hoodlum little brother is kidnapped by a gang of ruthless counterfeiters.
7 Newlywed Game
8 Headline Hunters Three guests attempt to identify famous people, places, objects or events by means of clues in headline form.
9 MacNeil - Lehrer Report
11 Hogan's Heroes "Operation Hannibal" Hogan works with the daughter of a German general to learn enemy plans.
12 Joker's Wild
13 Vancouver
7:30
2 Leo And Me
4 Sha Na Na
5 $100,000 Name That Tune
7 Joker's Wild
8 What's My Line? Panelists Tiiu Leek, Larry Solway and Nuala Fitzgerald try to guess the talents and professions of mystery-guests on this popular game show hosted by Don McGowan and featuring special guest Robin Ward.
9 Newsmakers
11 Bob Newhart "The New Look" Emily redecorates the apartment in antiques.
12 On The Buses
8:00
2 4 Happy Days The Fonz receives a very unexpected Christmas gift from his long-lost father.
3 Grand Papa
5 8 The Bear Who Slept Through Christmas Ted E. Bear, a young bruin, decides to postpone his winter hibernation in order to search for Christmas. (R)
6 Please Stand By "Bathroom Humor" Frank and David install a second bathroom, wreaking havoc in the process.
7 The Paper Chase Pre-midterm jitters lead one study group member to hire a tutor and obtain old Kingsfield exam questions.
9 Live From The Metropolitan "Tosca" Shirley Verrett and Luciano Pavarotti star in Puccini's classic. James Conlon conducts.
11 Movie ★★ **"Indian Paint" (1964) Jay Silverheels, Johnny Crawford. An Indian boy's love for his horse wins out over impossible odds.**
12 Newlywed Game
8:30
2 6 Rene Simard Guests: Barbi Benton, The Hockey Rockers. (R)
3 Jamais Deux Sans Toi
4 13 Laverne & Shirley The girls come up with a unique way to raise money for Mr. DeFazio's annual free Christmas dinner for bums.
5 Once Upon A Starry Night Grizzly Adams (Dan Haggerty) sets out in a raging blizzard to locate a young couple separated from their children by an avalanche.
8 The Carpenters "A Christmas Portrait" Karen and Richard Carpenter celebrate the holiday season with guests Kristy and Jimmy McNichol, Georgia Engel and Gene Kelly.
12 Merv Griffin
9:00
2 Three's Company
3 Telemag
4 The Carpenters "A Christmas Portrait" Karen and Richard Carpenter celebrate the holiday season with guests Kristy and Jimmy McNichol, Georgia Engel and Gene Kelly.
6 $1.98 Beauty Show
7 CBS Movie "The Millionaire" (Premiere) Martin Balsam, Edward Albert. The lives of three people are drastically changed when they suddenly receive one million dollars each from an eccentric billionaire.
13 Movie "The Amazing Mr. Blunden" (1972) Laurence Naismith, Lynne Frederick. Christmas promises to be very grim for Jamie and Lucy in their dingy London flat until kindly old Mr. Blunden comes to call.
9:30
2 8 Fifth Estate
6 Taxi "Blind Date" Alex falls in love with the voice over his cab's answering service and arranges a dinner date with the unknown person.
10:00
3 Vivre Sa Vie "L'Homme cosmique"
4 Starsky & Hutch Starsky's petty hoodlum little brother is kidnapped by a gang of ruthless counterfeiters.
5 8 Mac Davis: Christmas Odyssey 2010 Mac Davis and his guests Bernadette Peters and Ted Knight present a futuristic musical about a family trying to cope with the new version of Christmas.
11 News
12 The Fight Against Slavery "One Man's Property" In the Somerset case of 1772, a slave owner was taken to court to block return of a slave he had nearly beaten to death.
10:30
2 8 Beyond Reason Three panelists with professed psychic abilities attempt to figure out the identities and occupations of guests.
3 Le Telejournal
11 Dating Game
11:00
2 6 CBC National News
4 9 7 News
8 CTV National News
9 Special "Girl With The Incredible Feeling" A portrait of composer Elizabeth Swados and a sampling of her work.
11 The Odd Couple "The Laundry Orgy" Oscar and Felix conspire to break up a poker game in their apartment so they can go out with the Pigeon sisters.
12 Love Experts
Sports Page
11:10
3 Nouvelles du Sport
11:20
3 Rencontres
6 Vancouver Island News
8 News
11:27
2 News
11:30
4 ABC Movie ★★ **"11 Harrowhouse" (1974) Charles Grodin, Candice Bergen. A businessman-turned-burglar and a bored socialite challenge the world's greatest security system to steal a fortune. (R)**
5 Best Of Carson Host: Johnny Carson. Guests: Tony Bennett, Charles Nelson Reilly, Dr. Carl Sagan. (R)
7 12 Barnaby Jones Barnaby investigates the murder of a former college professor who uncovered a real estate swindle. (R)
11 The Gong Show
11:45
2 Canada After Dark
11:50
3 Propos et Confidences Antoinine Maillet-se raconte. (2e de 4)
12:00
11 700 Club
13 Movie ★★½ **"Hotel Sahara" (1951) Yvonne De Carlo, Peter Ustinov. The fluctuating conditions in North America as it changes from invader to invader are profiled.**
12:10
6 Movie ★★½ **"Drive Hard, Drive Fast" (1969) Brian Kelly, Joan Collins. An innocent man is a pawn in a murder plot planned by a woman and her husband.**
8 Movie ★★½ **"A Walk With Love And Death" (1969) Anjelica Huston, Assaf Dyan. Tragedy strikes when a young French couple fall in love.**
12:20
3 Cinema "Mon mari est merveilleux" (1952) Fernand Gravey, Sophie Desmarets.
12:40
7 12 CBS Late Movie ★★★½ **"I Never Sang For My Father" (1970) Melvyn Douglas, Gene Hackman.**
12:45
2 Zoo Gang "Revenge Postdated" Four veterans of the French Resistance (Barry Morse, John Mills, Lilli Palmer and Brian Keith) reunite to settle the score with the man who betrayed them to the Nazis nearly 30 years earlier. (R)
1:00
5 Tomorrow Guests: Identical twins Dr. Judy Hagedorn and Dr. Janet Kizziar.
11 News
1:35
4 News
2:00
13 Movie ★★½ **"The Ladies' Man" (1961) Jerry Lewis, Helen Traubel.**
2:10
6 Movie ★★ **"F.T.A." (1972) Documentary. Jane Fonda, Donald Sutherland. Jane Fonda's tour of the Pacific with her anti-war troupe is recounted.**
8 Movie ★c½ **"The Angry Red Planet" (1960) Gerald Mohr, Nora Hayden.**
2:27
7 Movie To Be Announced.
12 700 Club
3:27
12 News
4:00
13 Best Of Groucho (Two Episodes)
4:10
6 Emergency One!
4:27
7 News

WEDNESDAY: Evening TV—Dec. 20

DAYTIME SPECIALS

1:00
(9) The Nobel Prize
2:30
(9) Birth And Death Of A Star
4:30
(8) NFL Hockey Vancouver Canucks at Detroit Red Wings
5:00
(11) Football The Aggies of Texas A & M take on the Cyclones of Iowa State in the second annual Hall of Fame game from Legion Field, Birmingham, Alabama.
5:00
(13) Black Beauty

DAYTIME MOVIES

12:30
(8) ★★★ **"Banacek: Fly Me, If You Find Me" (1974) George Peppard, Ralph Manza. A huge airliner disappears after an emergency landing at a small desert airfield and Banacek is asked to find it.**
1:00
(11) ★½ **"War Of The Gargantuas" (1966) Russ Tamblyn, Kumi Mizuno. A pair of monsters clash because of conflicting personalities.**
3:00
(5) ★★★ **"Love Is A Ball" (1963) Glenn Ford, Hope Lange. An heiress and a duke fall in love with commoners, foiling the plans of an ardent matchmaker.**

EVENING

6:00
(2) CBC Evening News
(3) Ce Soir (Regional)
(4) ABC News
(6) News
(7) CBS News
(9) Big Blue Marble
(12) Special "Silent Night" The Vienna Boys' Choir and a musical ensemble perform a selection of Christmas music.
(13) Carol Burnett And Friends Skits: "The Alibi," "Toilet Tissue," "Just A Gigolo."
6:30
(3) Ce Soir
(4) News
(5) NBC News
(7) Mary Tyler Moore
(9) Dick Cavett Guests: Wilson and Harris.
(12) The Gong Show
(13) Bob Newhart "The Man With The Golden Wrists"
6:50
(5) Nouvelles du Sport
7:00
(2) Mary Tyler Moore
(3) Les Filles et Mes Garcons
(4) P.M. Northwest
(5) Seattle Tonight
(6) Oral Roberts Christmas
(7) Newlywed Game
(8) News
(9) MacNeil - Lehrer Report
(12) Joker's Wild
(13) Vancouver
7:30
(2) The Muppets Guest: James Coco. (R)
(3) La Petite Patrie "Chagrin d'amour"
(4) Wild, Wild World Of Animals
(5) Once Upon A Tree
(7) Joker's Wild
(8) Western Express
(9) The Fall And Rise Of Reginald Perrin
(12) Many Wives Of Patrick "The Sheik Of Saudi Kensington"
8:00
(2)(6) A Gift To Last Sheila receives startling news while arranging a party for Mother Sturgess' 70th birthday, and the new information leads Edgar to make a decisive move in regard to his feelings for her.
(3) Race de Monde
(4)(9) Eight Is Enough Elizabeth's dream of going to a posh Eastern school conflicts with the Bradford family budget.
(5) Dick Clark's Live Wednesday Scheduled: The Beach Boys, Andy Williams, Buddy Rich, Eric Thompson, Bobby Kelton, Erik Estrada.
(7) The Jeffersons When Louise finds out about a new clause in George's will, she almost gives him cause to use it.
(9) Dial Line 9
(11) Lou Rawls On Ice Guests: Connie Stevens, Frank Gorshin, Skiles And Henderson, and the Knott's Berry Farm Ice Review.
(12) Newlywed Game
8:30
(3) Hors Serie "Racines" (9e de 2)
(7) Good Times
(12) Merv Griffin
9:00
(2) Rhoda
(4)(9) Charlie's Angels The Angels pose as racetrack regulars to investigate the death of a prominent gambler.
(5) NBC Movie "Ishi: The Last Of His Tribe" (Premiere) Dennis Weaver, Eloy Phil Casados. The story of Ishi, the last wild Indian to be found in North America, is chronicled.
(6) Musicamera "Double Symphony" 180 musicians from the Tokyo and Vancouver symphonies combine their talents under the baton of the orchestras' mutual director, Kazuyoshi Akiyama.
(7) CBS Movie "A Christmas To Remember" (Premiere) Jason Robards, Eva Marie Saint. An elderly, embittered farm couple accepts the responsibility of caring for their adolescent city-bred grandson during the bleak days of the Depression.
(9) Great Performances "Mourning Becomes Electra: The Hunter" Lavinia and Orin kill Captain Brant in Boston, covering up their tracks. (Part 3 of 5)
(11) Wayne Newton At Sea World Guests: Ruth Buzzi, Crystal Gayle, Doc Severinsen, and Dave Barry.
(13) Movie ★★★½ **"Tell Me You Love Me, Junie Moon" (1970) Liza Minnelli, Ken Howard. Three misfits decide to live together.**
9:30
(2) Musicamera "Double Symphony" 180 musicians from the Tokyo and Vancouver symphonies combine their talents under the baton of the orchestras' mutual director, Kazuyoshi Akiyama.
(3) Scenario "La Peur du voyage" (2e de 4)
10:00
(3) Science Realite "Les Iles-de-la-Madeleine"
(4) Vegas A top tennis player is told to intentionally lose at a major tournament or be killed.
(8) Brenda Lee
(9) Special "Simple Gifts: Six Episodes For Christmas" Views of the holiday season by Virginia Woolf, Theodore Roosevelt and Moss Hart are animated.
(11) News
(12) The Fight Against Slavery "A Matter Of Insurance" In 1779, the case of a slave captain throwing 130 Africans overboard turned public opinion against the slave trade.
10:30
(3) Le Telejournal
(6) Sha Na Na Guest: Johnny Tillotson.
(11) Dating Game
11:00
(2)(6) CBC National News
(4)(9)(7) News
(8) CTV National News
(11) The Odd Couple "It's All Over Now, Baby Bird" Felix's pet parrot takes a turn for the worse, and Oscar offers to handle the burial arrangements.
(12) Love Experts
(13) Sports Page
11:10
(3) Nouvelles du Sport
11:20
(3) Reflets d'un Pays De Trois-Rivieres.
(6) Vancouver Island News
(8) News
11:27
(2) News
11:30
(4) Police Woman Pepper goes undercover to find a security leak in a government office.
(5) Tonight Host: Johnny Carson. Guests: Myron Cohen, Bruce Dern, Johnny Mathis, Calvin Trillin.
(7)(12) CBS Late Movie ★★★½ **"Somebody Up There Likes Me" (1956) Paul Newman, Pier Angeli. The true story of Rocky Graziano's rise from a small-time hood to a boxing champion is dramatized.**
(11) The Gong Show
11:45
(2) Canada After Dark
12:00
(11) 700 Club
(13) Movie ★★★ **"Fantastic Plastic Machine" (1969) Nat Young, Bob McTavish. The lives and performances of the world's greatest surfers are profiled.**
12:10
(6) Movie ★★★½ **"A Case Of Rape" (1974) Elizabeth Montgomery, Ronnie Cox. A young rape victim is humiliated and made to seem responsible when she presses charges against her assailant.**
(8) Movie ★★½ **"The Thief Who Came To Dinner" (1973) Ryan O'Neal, Jacqueline Bisset. A thief, a former computer analyst, falls in love with a wealthy young woman and makes friends with an insurance investigator.**
12:20
(3) Cinema "Fantasmagorie" (1976) Documentaire realise par Michel Patenaude. Ce documentaire s'agit de l'art d'animer les dessins, et il est retrospectif depuis 1941.
12:37
(4) S.W.A.T. The investigation of a shooting committed by a S.W.A.T. officer is complicated by three versions of the event. (R)
12:45
(2) Poldark The breach between Ross and his relatives widens. Demelza comforts a drunken, rejected Ross. (Part 3 of 16) (R)
1:00
(5) Tomorrow Guests: Pam Zekman and Pam Warrick, reporters for the Chicago Sun Times.
(11) News
1:45
(4) News
2:00
(13) Movie ★★ **"D.O.A." (1949) Edmond O'Brien, Pamela Britton. A lethal poison given to the wrong man leads to a strange adventure, unearthing the mystery of a suicide.**
2:10
(6) Movie ★★½ **"Time Travelers" (1976) Richard Basehart, Sam Groom. In their search for a cure to a deadly epidemic, two men traveling through time arrive in Chicago on the eve of the great fire.**
(7) Movie To Be Announced.
(8) Movie ★★½ **"Savage Gringo" (1965) Ken Clark, Peter Carter. Indians attack a mail coach and set fire to a fort but the Cavalry arrives in time to disperse the Indians.**
(12) 700 Club
3:10
(12) News
3:30
(13) Little Rascals
3:55
(6) Movie ★★ **"The Eye Creatures" (1965) John Ashley, Cynthia Hull. Terrifying monsters from another planet land near a small Western town, endangering the world.**
(8) Movie ★★ **"Mars Needs Women" (1964) Tommy Kirk, Yvonne Craig. A U.S. decoding center receives a mysterious message from Mars which demands women.**
4:00
(13) Best Of Groucho (Two Episodes)
4:10
(7) News

Looking At Stars

Hugh Downs was a low-salaried announcer at a mid-West station when he fell for **Ruth Shaheen,** already an achiever writing for the program department. Now their son and daughter are grown and married and Ruth for a time ran a successful needlepoint mail-order business from their Phoenix home. But she gave it up two years ago when Hugh reactivated his television career for the PBS "Over Easy" series and later the hostship of ABC's "20/20."

Explained Hugh: "The business was thriving. I would gladly have backed an expansion if that's what she had wanted. But she said no . . . she wanted to be free to travel with me. Naturally, I'm flattered and pleased. But it was her option."

Monty Hall was also a radio announcer, in Canada, when he met his **Marilyn.** "She was already doing very well as an actress, and she was very good. It was her decision to give it up."

Charlton Heston, the most widely visible of recent talk show guests **(Everybody** invited him on to promote his autobiography) struck a similar note to Monty's. **Lydia Heston's** agent forced her to make a decision when her son was very young. "He had a good role for her if she would go to London. He put it this way, 'Do you want it, or do you want to stay home and attend Chuck's premieres?'" She chose the premieres, but not exclusively. She went quietly about developing skills in a new field, photography; she now ranks as a professional.

Robin Williams Comes Down to Earth

By DAN LEWIS

Robin Williams is an impulsive and compulsive zany guy. His natural instincts for comedy mirror the character he has projected into his television "bust-out." Robin plays the spaced-out man from outer space in "Mork and Mindy."

He became a stand-up comic as the outgrowth of necessity. He needed the work. He meant to be a serious actor, and had spent three years studying drama at the highly regarded Juilliard School in Manhattan.

..."But the acting field was crowded," he observed in an interview. "I looked for any opportunity to perform."

In San Francisco, he found an outlet for his unbridled comedy talent. He put together a comedy act, which borders on slapstick and the outrageous, with sharp humor threaded through it. He made his reputation in small San Francisco clubs and comedy showcases like the Holy City Zoo, Intersection, and The Boardinghouse.

"I really wanted to work in theatre," he recalled, "but work was work. And I was getting recognition. People were coming to see me, and paying for it."

It didn't bewilder him. He accepted it.

"I worked on the act, and frequently began to wonder if — after the years of studying drama and dreaming of being an actor — if my lot, and my future had been cast in a different djrection."

In a sense, Williams is acting every second of the very physical comedy he performs. This wide-eyed, wirey 5'8" budding phenomena moved to Los Angeles, where he soon became a favorite of the young-adult set.

The television community, ever on the lookout for new, fresh talent began to hear about "the crazy" at the Comedy Store. He was signed for the "Laugh-In" resurrection. Although the series was short-lived, Williams emerged as the only real success. He had made his impression.

"The television people began to notice me. I was pretty popular in the clubs, now the big boys were making offers," he said.

A few guest shots, and then fate played into his hands. To prevent ABC from splitting its dynamic one-two powerhouse on Tuesday nights, "Happy Days" and "Laverne and Shirley," producer Garry Marshall created "Mork and Mindy."

It started as a guest-shot on "Laverne and Shirley" for Williams last spring. Mork is from the planet Ork, assigned to the planet Earth to investigate its potential as a re-location settlement for Orkans when they have to vacate their planet.

"Mork and Mindy" (pretty Pam Dawber costars as Mindy) opened the season as the Thursday night lead-in for ABC. The show has been in the top five all season, and Williams' popularity soared higher than Ork.

Williams sees the show as a fantasy laced with reality. "It isn't 'My Favorite Martian,' or 'Visit to a Small Planet'," he asserted. "It's close to 'Miracle on 34th Street'," he added, recalling the marvelously warm movie about an elderly, white-whiskered man who claimed to be Santa Claus and faced commitment as he split the feelings of Manhattan residents.

To explain Mork's basic realities, Williams noted that in one episode, listening to the eulogie at the funeral of a local man, he starts to bring the deceased back to life, with the compassionate explanation, "If everyone says such nice things about the man, he should stay alive."

It is then explained to Mork that nice things always are said at funerals.

What you see on the screen is the real Robin Williams. His antics on the set convulse the crew. He does inhuman things like talking to his sandwich, but he doesn't drink through his fingers, as Mork does.

He's philosophical about the series, which is geared for family hour viewing. Does it offend his sensibilities to work what he has called "kiddie-hour crap"?

"It's either that, or work my butt off in clubs," he answers.

He's been referred to as "a new, or second Steve Martin," which disturbs him. "What happened to the first Steve Martin?" he asks felicitously.

He's not above prankishness. Asked during an interview where he was born, he impulsively responded, "Edinburg, Scotland," with a thick accent, rolling the "r."

That's the way it went out in the official ABC biography. In truth, he was born in Chicago, only child of Laurie and Robert Williams. He spent early years in comfort in suburban Detroit, while his father served as a top executive (a division vice president) at the Ford Motor Company.

Robin Williams

Robin is married to actress Valerie Velardi, and they live in Los Angeles, with two cats, an iguana and a parrot.

THURSDAY: Evening TV—Dec. 21

DAYTIME SPECIALS

11:00
(9) Christmastime With Mister Rogers
5:00
(13) Black Beauty

DAYTIME MOVIES

(tv) 1:12:30
(8) ★★½ **"Gamera Vs. Monster X" (1969) Gamera, Kelly Varis. Gamera challenges a deadly monster that threatens to destroy the Expo '70 Exhibition Center.**
1:00
(11) ★★ **"The Wonders Of Aladdin" (1961) Donald O'Connor, Noelle Adam. A genie emerges from a lamp and grants the holder many wishes.**
2:30
(3) "Les Envahisseurs attaquent" (1968) Akira Kudo, Kioko Ai. En 1999, des monstres qui ont ravage la Terre sont gardes sous controle sur une île isoqu'un savant horrible sur lequel des envahisseurs de la planete Killac obtiennent la soumission des Terriens par facon de s'emparer de l'île et de lancer ces pauvres monstres.
3:00
(5) ★★★ **"I Walk Alone" (1948) Lizabeth Scott, Burt Lancaster. A mobster learns through experience that his tough tactics don't work as well as they once did.**

EVENING

6:00
(2) CBC Evening News
(3) Ce Soir (Regional)
(4) ABC News
(6)(9) News
(7) CBS News
(9) Big Blue Marble
(11) The Brady Bunch "Mail Order Hero" Bobby lies to his friends, telling them Joe Namath drops by for dinner when he's in town.
(12) Andy Griffith "The Clubmen" Andy refuses to join an exclusive club when Barney's bid for mmbership is turned down.
(13) Carol Burnett And Friends Guest: Alan Alda.
6:30
(3) Ce Soir
(4) News
(5) NBC News
(7) Mary Tyler Moore
(9) Dick Cavett Guest: John Updike. (Part 1 of 2)
(11) My Three Sons "The Tire Thief" Ernie and his friend cease to enjoy their "cops and robbers" games when the real cops start searching for them.
(12) The Gong Show
(13) Bob Newhart "Emily, In For Carol"
6:50
(3) Nouvelles du Sport
7:00
(2) Mary Tyler Moore
(3) Genies en Herbe
(4) P.M. Northwest
(5) Seattle Tonight
(6) Movie ★★½ **"Silent Night, Lonely Night" (1969) Lloyd Bridges, Shirley Jones. A pair of strangers part better people as a result of their knowing each other for a brief time.**
(7) Newlywed Game
(8) Stars On Ice Guests: Leslie Robinson, Donna and Andrew Best, Ginnie Greco and John Rall, Jack McConnell, Dennis Pinner.
(9) MacNeil - Lehrer Report
(11) Hogan's Heroes "My Favorite Prisoner" Col. Klink tries to learn Hogan's secrets.
(12) Joker's Wild
(13) Vancouver
7:30
(2) Toronto Christmas
(3) Du Tac au Tac
(4) Exploration Northwest
(5) Match Game P.M.
(7) Joker's Wild
(8) Patsy Gallant Guests: Al Greene, Paul Christopher.
(9) Once Upon A Tree
(11) Bob Newhart "The Longest Goodbye" Bob's old school chum overstays his welcome.
(12) On the Buses
8:00
(2) Barney Miller Barney's squad tries to hold onto an escape artist until he is returned to jail.
(3) Le Travail a la Chaine
(4) Mork & Mindy Mork thinks he is getting in the way of Mindy's love life and runs away. (R)
(5) Little Drummer Boy - Book II Greer Garson is narrator for this animated sequel to the children's Christmas tale of a poor drummer boy.
(7) The Waltons Olivia's efforts to bring the family together for a Christmas Eve dinner are threatened by a raging snow storm.
(8) Oral Roberts Christmas
(9) Nova "The Battle For The Acropolis" Man is waging a fight to undo the damage he has done to the temples of the Acropolis.
(11) Donna Fargo Guest: Robert Guillaume.
(12) Newlywed Game
8:30
(2) King Of Kensington "A Christmas Story": Larry, Gladys, Tina and Jack are snowed in at a truck stop diner while on their way to a lodge to spend the Yuletide holiday.
(3) Les Grands Films "Comme un boomerang" Pierre Richard, Michel Bouquet. Un journaliste en chomage est engage par un millionaire qui dirige un grand hebdomadaire parisien, et qui a un fils capricieux.
(4) What's Happening!! Raj and Rerun unwittingly help a burglar steal all their valuables, including their Christmas gifts.
(5) Gift Of The Magi Debby Boone and John Rubinstein portray a struggling young couple trying to celebrate a merry Christmas in this adaptation of O. Henry's classic.
(11) Marty Robbins Guest: Freddy Fender.
(12) Merv Griffin
9:00
(2) Canadian Express "Concert In The Park" Singers Gerry and Ziz host a musical festival in Winnipeg's Assiniboine Park, featuring The Guess Who, Julie Doiconsky and the Murphy Sisters, Graham Shaw and Ron Palsy's Big Band.
(4) Barney Miller Barney's squad tries to hold onto an escape artist until he is returned to jail.
(6) Hawaii Five-O
(7) Hawaii Five-O McGarrett suspects the assassination attempt made on an evangelist's life was done for publicity purposes.
(8) Christmas Lace A young girl living in the Quebec of the 1880s proves that anyone can be affected by the true spirit of Christmas.
(9) Rush
(11) Dolly Guests: Jim Ed Brown, Helen Cornelius.
(13) In Concert "Nana Mouskouri" Guests: Caterina Valente, Kyung Wha Chung, Clifford Benson, Roy Jones, George May.
9:30
(4)(9) Soap (Episode 38) Danny and Burt bungle an attempt to pay Elaine's ransom, and Benson and Jessica pose as husband and wife to visit Eunice and Dutch.
(13) Ski-In Host: Jack Eddy.
10:00
(2) Return Of The Saint "Poppy Chain" Simon Templar infiltrates the hierarchy of an illegal drug empire and confronts a sinister general (Laurence Naismith).
(4)(9) Family Annie decides to spend Christmas aboard a bus bound for Seattle after opening a gift selected by her real parents before their death.
(5)(13) David Cassidy Dan Shay attempts to prove that a doctor is pushing legally diverted drugs to his young, affluent patients.
(6)(7) Barnaby Jones While investigating a seemingly routine insurance claim, Barnaby uncovers a gang of motion picture bootleggers.
(9) Visions "The Great Cherub Knitwear Strike" It's the Great Depression and a young girl on her first job has her first love, with an earnest radical fellow worker.
(11) News
(12) The Fight Against Slavery "Tight Packers And Loose Packers" Conflict grows between abolitionists and the vested interests prolonging slavery.
10:30
(3) Le Telejournal
(11) Dating Game
11:00
(2)(6) CBC National News
(4)(9)(7) News
(8) CTV National News
(11) The Odd Couple "The Jury Story" Felix recounts how he and Oscar met while serving jury duty.
(12) Love Experts
(13) Sports Page
11:10
(3) Nouvelles du Sport
11:20
(3) Jason King "Une rose a la main"
(6) Vancouver Island News
(8) News
11:27
(2) News
11:30
(4) Starsky & Hutch Starsky and Hutch befriend a young orphan whose hobby is petty thievery. (R)
(5) Tonight Host: Johnny Carson. Guest: George Peppard.
(7)(12) M.A.S.H With the 4077th under heavy artillery fire from American forces, Frank proposes to Hot Lips. (R)
(11) The Gong Show
11:45
(2) Canada After Dark
12:00
(11) 700 Club
(13) Movie ★★½ **"The Next Scream You Hear" (1974) Christopher George, Richard Todd. After a man is framed for the murder of his wealthy wife, a security man in his company attempts to clear him.**
12:05
(7)(12) CBS Late Movie ★★★½ **"Quo Vadis" (1951) Robert Taylor, Deborah Kerr. A Roman aristocrat gains Nero's disfavor when he falls in love with a Christian girl.**
12:10
(6) Movie ★★★ **"Run To The High Country" (1974) Erik Larsen. A young boy's heroic efforts to preserve and protect the mountain wildlife is explored.**
(8) Movie ★★½ **"Brother Of The Wind" (1975) Dick Robinson. A mountain man adopts four orphaned wolf pups, later cherishing their companionship.**
12:20
(3) Cinema "Le Financier" (1972) Peter Finch, Michael York. Un financier veut sortir le plus de capitaux possible de l'Allemagne nazie pendant que Hitler obtient le pouvoir.
12:37
(4) S.W.A.T. Time bombs are placed in a radio station by a group demanding the release of a mass killer. (R)
12:45
(2) The Professionals "Private Madness - Public Danger"
1:00
(5) Tomorrow
(11) News
1:30
(13) Movie ★★ **"Pardners" (1956) Dean Martin, Jerry Lewis. Two westerners get involved in a most unorthodox saloon fight.**
1:45
(4) News
2:10
(6) Movie ★★ **"They Saved Hitler's Brain" (1964) Walter Stocker, Audrey Caire. Having given internal life to the brain of thir leader, fanatical survivors of the Nazi holocaust kidnap an American scientist to help conquer the world.**
(8) Movie ★★ **"Mission Bloody Mary" (1967) Ken Clark, Helga Line. An American Secret Service agent, searches for a way to recover sixteen "Polaris" missiles which are on the bottom of of a sunken submarine.**
2:22
(7) Movie To Be Announced.
(12) 700 Club
3:22
(12) News
3:30
(7) News
(13) Little Rascals
3:55
(6) Emergency One! Quicker Than The Eye" A gun discharges by accident and injures a pregnant wife.
4:00
(13) Best Of Groucho (Two Episodes)
4:10
(8) Emergency One! "Presfidigitation" Dr. Brackett's fathr needs surgery.

Christmas Lace

This CTV special brings together a cast which is probably the finest group of French Canadian actors ever assembled for a Christmas show. Christmas Lace stars 12-year-old Guylaine Croteau, above Germaine Lemyre and Michel Cote. There are also special appearances by Cannes Film Festival winner Monique Mercure, above, and Marcel Sabourin. The show airs Thursday at 9 p.m. on Channel 8.

Looking at Stars

By RUTH THOMPSON

Toni Tennille, quoted recently as saying she sees herself as this generation's equivalent of **Doris Day** (i.e. a role model of "niceness") is also on her way to emulating **Dinah Shore.**

Like Dinah, Toni has a good singing voice, a big smile and the gift of gab . . . and very soon she is set to host her own syndicated talk show. **Daryl Dragon** who is as compulsively silent as his missus is chatty, plans to stay in the background.

Peter Graves, as narrator of the musical TV adaptation of "Gift of the Magi," takes on the identity of its author, O. Henry. And he really got himself into the mood by prowling around Pete's Tavern on 18th Street in New York's Gramercy Park section where O. Henry dashed off this Christmas classic in a scant two hours. The front booth where he worked is still there. In fact, about all that's changed is that sign over the door that now says "Pete's." If used to be called Healy's Tavern.

Once the scene is set up by Peter, the well-meaning but misguided young husband and wife — **John Rubinstein** and **Debby Boone** — step front and centre singing their hearts out about the bittersweetness of spending too much on their Christmas shopping. The special, with original tunes by **Stan Lebowsky,** airs Friday on CBS.

Lloyd Bridges, currently narrating the syndicated series, "World War II: G.I. Diary," is married to his college leading lady. He says with a twinkle, he's glad he was the only leading man before she quit theatre. "Dorothy was a good actress, but she was also a good kisser. That's why I fell in love with her."

BEST MILEAGE FOR AN AUTOMATIC

'78 MAZDA GLC DELUXE HATCHBACK

The automatic Mazda GLC gives you better gas economy than any automatic small car on the market. It gives 43 MPG* on the highway and 36.5 MPG* city.
*Transport Canada

SALE PRICE $4995
Includes Automatic Transportation Charges
'79 Replacement $5848

pacific mazda PEUGEOT
810 Johnson 385-1451

T.V. SERVICE

Sears TV Repairs
595-9111
Charge It on Your Simpsons-Sears All-Purpose Account

IT PAYS TO TO ADVERTISE In the TV SERVICE GUIDE

FAST Professional TV Service
House Calls (All Makes)
CARRY-IN
385-3832
BUTLER BROTHERS
1720 DOUGLAS
OPP. THE BAY
9-30

Kent's TV
FACTORY AUTHORIZED SERVICE FOR
• SONY • SANYO
• RCA • ELECTROHOME
SERVICE TO ALL MAKES OF TV's, RADIOS, STEREOS
742 FORT ST. 383-7104
6-3

EATON'S
Television and Appliance Repair
Dial 382-7141
Ask for Appliance Repairs

ELECTROHOME
For Fast, Reliable Color TV Service
CITY CENTRE TV
University Heights Centre
Open Daily 10 a.m.-10 p.m.
477-6971

FRIDAY: Evening TV—Dec. 22

DAYTIME SPECIALS

11:00

(9) Simple Gifts: Six Episodes For Christmas

5:00

(13) Black Beauty

DAYTIME MOVIES

12:30

(8) ★★★ "Madigan" (1968) Richard Widmark, Henry Fonda. A New York detective with questionable ethics runs into trouble with his commissioner.

(11) ★★½ "The Daydreamer" (1966) Paul O'Keefe, Ray Bolger. Adventurer Hans Christian Andersen meets many fairy tale characters and later writes about them.

3:00

(5) ★★½ "Scared Stiff" (1953) Dean Martin, Jerry Lewis. A pair of bumbling do-gooders wind up on a haunted island.

EVENING

6:00

(2) CBC Evening News
(3) Ce Soir
(4) ABC News
(6)(9) News
(7) CBS News
(9) The Growing Years
(11) The Brady Bunch "The Elopement" The Bradys think Alice is planning to elope with Sam, the butcher, and begin planning a party for the bride-to-be.
(12) Andy Griffith "The Pickle Story" Rather than eat Aunt Bee's homemade pickles, Andy and Barney switch them with store-bought pickles.
(13) Carol Burnett And Friends Guest: Sammy Davis Jr.

6:30

(3) Ce Soir
(4) News
(5) NBC News
(7) Mary Tyler Moore
(8) Dick Cavett Guest: John Updike. (Part 2 of 2)
(11) My Three Sons "The Great Pregnancy" The Douglas family dotes on Katie when they learn she's pregnant, but ignores Robbie.
(12) The Gong Show
(13) Bob Newhart "The Modernization Of Emily"

6:50

(3) Nouvelles du Sport

7:00

(2) Mary Tyler Moore
(3) Les Fanfomes du Chateau
(4) P.M. Northwest
(5) Seattle Tonight
(6) Incredible Hulk Hoping to be cured of his monstrous transformations, Banner volunteers for a medical experiment involving DNA. (R)
(7) Newlywed Game
(8) Downright Disco Guests: Loleatta Holloway, Martin Stevens, Wayne Sf. John, Future Shock.
(9) MacNeil - Lehrer Report
(11) Hogan's Heroes "Watch The Trains Go By" Hogan hopes to be able to use Gen. Burkhalter's sister in his plans to blow up a train.
(12) Joker's Wild
(13) Vancouver

7:30

(2) Two Ronnies
(3) La Vie de Marianne "Une ingenue a Paris" (Je de 6)
(4) The Muppets
(5) Hollywood Squares
(7) Joker's Wild
(8) Circus Cal Dodd and Sherisse Laurence welcome the Los Argentines bolo dancers, Miss Carol and Tara the baby elephant, The Dymeks and the Navaros acrobatic unicycle act.
(9) Crockett's Victory Garden Jim Crockett presents tips on Christmas trees, and useful gift suggestions for gardeners. (R)
(11) Bob Newhart "Here's Looking At You, Kid?" Howard insists on tagging along on Bob and Emily's night out.
(12) Doctor On The Go "I Love Paris... When I Get There"

8:00

(2) All In The Family
(4)(8) John Davidson John Davidson and his family, en route to grandma's house for the holidays, meet up with Santa Claus and other merry characters, played by Harvey Korman and Linda Lavin.
(5)(13) Bob Hope Bob Hope presents his 22nd annual Christmas special with guests Andy Gibb and the Associated Press All-America Football Team.
(6) King Of Kensington "A Christmas Story" Larry, Gladys, Tina and Jack are snowed in at a truck stop diner while on their way to a lodge to spend the Yuletide holiday.
(7) Wonder Woman Wonder Woman helps a magical little man from Ireland recover his pot o' gold from a gang of robbers.
(9) Washington Week In Review
(11) Dating Game
(12) Newlywed Game

8:30

(2)(6) Front Page Challenge Fred Davis and regulars Gordon Sinclair, Betty Kennedy and Pierre Berton are joined by special guest panelists in presenting top newsmakers and their stories.
(3) Super Star Invite: Rene Simard.
(5) Wall street Week "Are Diamonds Forever?" Guest: David J. Rosental, Pres., Kohinoor International Ltd.
(11) The Comedy Shop
(12) Merv Griffin

9:00

(2)(6) Loto Canada "Gold On Tapp" Gordie Tapp plays host to Catherine McKinnon, John Allan Cameron and Robin Yancey; the Gold Million Dollar lottery draws are conducted by Bob McLean.
(4) Eight Is Enough A special gift hidden by Joan before her death restores the Bradfords' spirits after a burglar (Will Geer) steals all of their Christmas presents. (R)
(5) Rockford Files The crooked managers of a country-western singer involve him in an underworld war that threatens the life of Rockford's father.
(7) Incredible Hulk Hoping to be cured of his monstrous transformations, Banner volunteers for a medical experiment involving DNA. (R)
(8) Rockford Files Rockford ends up in a deadly game of blackmail when he tries to clear a drunk driver falsely accused of murder.
(9) Masterpiece Theatre "The Duchess Of Duke Street: The Outsiders" Charles Tyrrell entertains a new guest, who is terminally ill. (Part 9 of 15)
(11) Hot City Disco Disc Jockey Shadoe Stevens and "The Dance Machine" are guests.

9:30

(3) Forum

10:00

(2) Pacific Report
(5) The Eddie Capra Mysteries A despised poker champion, in Las Vegas for a high stakes tournament, dies from an unknown poison.
(6) National Geographic "Zoos Of The World"
(7)(13) Flying High Marcy, Lisa and Captain March turn to crime to help police break a drug-smuggling ring.
(8) Sword Of Justice
(9) Turnabout "Common Ground" Experiences common to all women of all lands are shared.
(11) News
(12) The Fight Against Slavery "A Grateful Peasantry" Led by William Pitt and William Wilberforce, Parliament passes a gradual abolition bill in 1792.

10:30

(3) Le Telejournal
(9) Cinema B.C.
(11) Dating Game

11:00

(2)(8) CBC National News
(4)(9)(7) News
(6) National News
(9) Soundstage "David Amram And His Friends" Musical virtuoso David Amram is joined by jazz trumpeteer Dizzy Gillespie, folk singer Steve Goodman and members of the Chicago Symphony, performing "Triple Concerto," "In Memory Of Chano Pozo" and "Summer Nights, Winter Rain."
(11) The Odd Couple "Felix Gets Sick" Felix's illness ruins Oscar's plans to use the apartment for a romantic rendezvous.
(12) Love Experts
(13) Sport's Page

11:10

(3) Nouvelles du Sport

11:20

(3) Cinema "M.A.S.H" (1969) Donald Sutherland, Elliot Gould. En inventant des plaisanteries au detriment de leurs collegues, trois chirurgiens se delassent a Coree pendant la guerre.
(6) Vancouver Island News
(9) News

11:27

(2) News

11:30

(4) Baretta Baretta is exposed to spinal meningitis while investigating a gun-smuggling ring. (R)
(5) Tonight Host: Johnny Carson. Guests: Bert Convy, Marilyn Horne.
(7) Movie To Be Announced.
(11) The Gong Show
(12) New Avengers A British army officer and his well-trained troops set out to find a battle to fight.

11:45

(2) Canada After Dark

12:00

(11) Next Step Beyond "Out Of Body"
(13) Movie ★★★ "Carry On Christmas" (1975) Sidney James, Kenneth Connor. The Carry On gang offers its version of Robert Louis Stevenson's "Treasure Island." (Parts 1 and 2)

12:10

(6) Movie ★★★½ "Stairway To Heaven" (1947) David Niven, Kim Hunter. An RAF pilot is saved from death by a stroke of fate.
(8) Movie ★★★ "The Black Rose" (1950) Tyrone Power, Orson Welles. A young Saxon is forced from his home and flees to Cathay.

12:30

(11) News

12:37

(4) Avengers

12:40

(3) Cine-Nuit "Considerons l'affaire comme terminee" (1973) Enzo Cerrusico, Riccardo Cucciola. Un homme est temoin du meurtre d'une prostituee, mais quand il hesite a declarer l'affaire a la police, le meurtrier se presente comme temoin au commisariart de police, et il denonce le vrai temoin comme le coupable.

12:45

(2) Dallas
(12) CBS Late Movie ★★½ "Attack On The Iron Coast" (1968) Lloyd Bridges, Andrew Keir. A Canadian officer leads a commando attack on a German naval base in France during World War II. (R)

1:00

(5) Midnight Special Host: Dolly Parton. Featured: Alice Cooper, Paul McCartney and Wings, Crystal Gayle, Chuck Mangione, Rita Coolidge, Frankie Valli, Yvonne Elliman, a salute to Queen.

1:37

(4) News

1:40

(7) Movie To Be Announced.

2:00

(13) Movie ★★ "I Married A Woman" (1956) George Gobel, Jessie Royce Landis. A man almost loses his wife by overworking at his ad agency.

2:10

(6) Movie ★★★ "Journey To The Center Of The Earth" (1959) Pat Boone, James Mason. Two men start out to locate the center of the Earth and find themselves in the lost city of Atlantis.
(8) Movie "Doctor in Love" (1962) Michael Craig, Virginia Maskell. A young doctor is forever falling in love.

2:28

(12) 700 Club

3:00

(7) News

3:28

(12) News

4:00

(13) Best Of Groucho (Two Episodes)

4:10

(8) Movie ★★ "The Day The Earth Froze" (1964) Nina Anderson, Jmands the "Sampo" magic heavenly fire and when she is refused, she turns the earth into ice.

4:25

(8) Movie) ★★ "Hitchhike!" (1974) Cloris Leachman, Michael Brandon. A woman on her way to San Francisco picks up a hitchhiker who turns out to be a murderer.

Davidson Family Celebrates

The Davidson family is wreathed in smile when papa John is joined by daughter Jennifer, son John Jr. and wife Jackie (l to r) for "The John Davidson Christmas Show," a holiday special on the ABC Television Network on Friday, Dec. 22 on Channels 4 and 8.

Cazenove Tattles On The Duchess

By JOAN GEOGHEGAN

Minus a mustache, tails and a top hat, Christopher Cazenove has the same quiet charm of his "Duchess of Duke Street" character, Charlie Tyrrell. Playboy Charlie romances Louisa Trotter and the American public in the current Sunday-night series airing on PBS's "Masterpiece Theatre".

If Louisa Trotter is based upon the life of Rosa Lewis, does Charlie Tyrrell have an historical counterpart?

Casually dressed in a grey suit and blue plaid shirt, Chris looks very 1978 as he comments on his turn-of-the-century role. "Not strictly speaking, Lord Ribblesdale, perhaps. Rosa was initially set up by Edward VII, the Prince of Wales, when the hotel first went bust . . . Lord Ribblesdale certainly had a suite of rooms there."

Charlie Tyrrell, therefore, is a composite of Lord Ribblesdale and Edward VII.

Chris added that Rosa Lewis claimed to have had three lovers in her life: The Prince of Wales, the Kaiser and Ribblesdale. But Lord Ribblesdale was 20 years older than Rosa; it's doubtful that there was a child.

"After WWII, Rosa was still running the hotel — of course, it had gotten rather seedy by then — a woman collaborated with her on her life story. People joked that she was Rosa's daughter."

He insists that this rumor was the closest Rosa ever came to having a child. He also adds that producer John Hawkesworth toned down Rosa's eccentricities when he created Louisa.

The big question for "Duchess of Duke Street" viewers is whether Charlie is relieved when Louisa rejects his marriage proposal.

Chris hedges a bit, lights another cigarette, then answers, "She was the only woman who really held his interest. He was genuine in the offer."

Although Charlie doesn't appear in every episode, "He comes and goes." Chris explains that "I would only be in episodes with strong story lines for my character."

Unfortunately, in the episode in which Chris' wife, Angharad Rees, guest-stars (she starred as Demelza in the "Poldark" series), Charlie is absent. The husband and wife acting team didn't get to work together as they had planned.

Charlie stays on at the Bentinck Hotel, and he romances several pretty women. But Chris says the romance between Charlie and Louisa is a case of unrequited love. Both are the only ones for each other."

Although Charlie is "a bit of a rogue," throughout the rest of the series, he is involved in a search for purpose.

Chris says that he thinks this is a pet theme — the well-to-do person with everything but a purpose in life — of producer John Hawkesworth. He says, "I take up painting. Charlie thinks for a while he's found a way."

According to Chris, Charlie is a lost soul, who is dependent upon Louisa's strength. He says that Charlie is "a bit of a tease" to stay on in the hotel after his affair with Louisa is finished, but insists that he and Louisa have a need for each other.

Chris has been a common face on British television screen since his "The Regiment" series aired in 1971. "The Duchess of Duke Street" was such a success — it aired in 1976 — that the BBC also produced a second series, which picks up where the first leaves off in 1909 and goes through WWI up to 1922-23.

Chris cam pinpoint the image he's developed in England. "Since the 'Regiment,' I've been typed between 1880-1890, in higher echelons of society with military leanings."

Quickly, he adds, "In the new play, I'm up to date and modern. In theatre one can avoid stereotyping."

Chris begins rehearsing Alan Ayckbourn's new play in London's West End in January.

Christopher Cazenove

CBC AM-FM Radio Highlights

CBC-AM 690
CBC-FM 105.7

SATURDAY
AM Network

2 p.m. Metropolitan Opera — Aida (Verdi). A story of romance, patriotism, betrayal and death, involving an Ethiopian princess held as slave by the Egyptians who loves the same man as her mistress, the daughter of the Pharoah. Cast: Gilda Cruz-Romeo as Aida; Tatiana Troyanos, Amneris; Giorgio Lamberti, Radames; Ingvar Wixell, Amonasro; Paul Plishka, Ramfis. Conducted by Giuseppe Patane.

10:05 p.m. Anthology — A visit from Morley Callaghan. Poems by Seymour Mayne who writes of the Montreal Jewish world; his best-known collections are Mouth (1970) and Name (1975). Obasan, a short story by Joy Kogawa, better known as a poet. Her books are The Splintered Moon (1967), A Choice of Dreams (1971), and Jericho Road (1977).

11:05 p.m. The Hornby Collection — "After the Season", by Jack Hodgins. A dramatization by Ken Smedley, starring Winston Reckert, Doris Chilcott and David Stein. Accompanied by a short interview with Jack Hodgins.

FM Network

11:05 p.m. The Entertainers — CBC Radio presents the return of Star Begotten — last season's critically acclaimed satirical musical fantasy, written and scored for radio by a total newcomer to showbusiness — Mark Rodden — a shipper in a CBC warehouse! Rodden's provocative, often visionary work chronicles the struggles of a disturbed imagination to deal with an alien, computerized society.

SUNDAY
AM Network

6:05 p.m. Indentities — Host Margaret Pacsu visits Vancouver for a program of modern Christmas music from around the world. Included will be a live performance by Canadian Dane, Niels Peterson, who will also be Margaret's co-host for this occasion.

7:05 p.m. Symphony Hall — The Montreal Symphony Orchestra, conducted by Franz-Paul Decker; Ida Haendel, violin; Opening Night Overture (Turner); Violin Concerto No. 1 in D minor, Op. 15 (Britten); Symphony No. 4 in E minor, Op. 98 (Brahms).

FM Network

8:05 p.m. Two New Hours — Warren Davis hosts this series devoted to recent trends in contemporary music and the related sonic arts.

11:05 p.m. Jazz Music — Hosts Lee Major and Tom McCullough play two hours of easy-listening jazz.

MONDAY
AM Network

9:13 a.m. Don Harron's Morningside — An electronic journey from coast to coast presenting a potpourri of people and events that didn't make the news, along with a few who did. Host is Don Harron.

11:20 p.m. Nightcap — An interview with Robert Altman who seems to create a surprise every time he makes a film. He is now producing films for a corps of young directors he has taken under his wing. The Hound of Baskervilles, by Sir Arthur Conan Doyle (Part XI).

MONDAY RADIO
FM Network

1:05 p.m. Arst Council — From Vancouver, The Music of France. Host is Karin Wells in Ottawa.

6:30 p.m. Listen to the Music — Host: Margaret Pacsu. Recorded music from the classical repertoire, with occaional jazz or light popular pieces.

TUESDAY
AM Network

8:01 p.m. Play It Again, Bob — "An Old-Fashioned Christmas" — Host Bob Pye ushers in Christmas with early recordings of such favourites as Silent Night, Jingle Bells and many others performed by John McCormack, Enrico Caruso, The Trinity Choir, the Associated Glee Clubs of America and the Shannon Quartet.

10:20 p.m. Mostly Music — The National Arts Centre Orchestra, conducted by Franz-Paul Decker; Colette Boky, soprano: Variaciones Concertantes —(Gianastera): Scene and Rondo, Mia speranza — ah, non sai, K.416 (Mozart); Bluebird pas de deux (Stravinsky); Motet, O qui coeli terraeque (Vivaldi); Symphony No. 4 in A major, Op. 90 (Italian) (Mendelssohn).

FM Network

Noon, Mostly Music — Host: Howard Dyck. Today: The National Arts Centre Orchestra, conducted by Franz-Paul Decker; Colette Boky, soprano: Variacones Concertantes (Ginastera): Scene and Rondo, Mia speranza — ah, non sai, K.416 (Mozart); Bluebird pas de deux (Stravinsky); Motet, O qui coeli terraeque (Vivaldi); Symphony No. 4 in A major, Op. 90 (Italian) (Mendelssohn).

WEDNESDAY
AM Network

11:20 p.m. Nightcap — Controversial playwright, Edward Albee, discusses the American obsession with age, the mediocrity of the arts scene, and his new play, The Lady from Dubuque which opens on Broadway next February. Part one of a two-part interview. Also, "The Hound of the Baskervilles", by Sir Arthur Conan Doyle, Part XIII, read by Budd Knapp.

FM Network

Midnight, That Midnight Jazz — with host Bob Smith from Vancouver.

THURSDAY
AM Network

11:20 p.m. Nightcap — Lionel Davidson, adventure writer, reveals himself as a romance writer in the old sense, a weaver of fiction larger than life. Also, "The Hound of Baskervilles" (Part XIV), by Sir Arthur Conan Doyle. Read by Budd Knapp.

12:10 a.m. Electric Circus — Host Allan McFee presents a mixture of several musical idioms in his own wry and witty style — from Bach to Brubeck.

FM Network

9:04 p.m. Once More from the Top — All the drama of Canadian pianist Andre Laplante's Silver Medal win at the International Tchaikovsky Music Competition this July in Moscow is recaptured in this program. Andre Laplante, who shared the second prize for piano with Pascal Devoyon of France, and who captured the hearts of Soviet fans, is featured in performance and in conversation with freelance broadcaster Tom Deacon. Tonight: He plays Troika and Dumka, by Tchaikovsky. (Note: This program runs till midnight.)

FRIDAY
AM Network

8:30 p.m. Jazz Radio Canada — Hosts Mary Nelson and Lee Majors present Harvey Kogan from Toronto; Moe Marshall and Jury from Edmonton; and the Pat Coleman Band from Vancouver.

11:20 p.m. Nightcap — A portrait of jazz musician Fat Waller. His son Maurice, himself a jazz pianist, who has recently written a biography of his father, remembers being wowed by Fats' ability at the keyboard. Also, "Hound of the Baskervilles" — conclusion.

FM Network

Midnight, That Midnight Jazz — with host Katie Malloch from Montreal.

The Calendar

Places to go, things to do — for the coming week in the Victoria area.

(Material for publication should be submitted to The Prevue Calendar, Box 300, Victoria, V8W 2N4, to arrive not later than Tuesday noon of the week preceding the event. Prevue reserves the right to accept, reject or edit material.)

THEATRE
SATURDAY

BOEING-BOEING by Marc Camoletti, presented by the Victoria Theatre Guild, Langham Court Theatre, 8:15 p.m. Final performance.

TUESDAY

DIGS, a special holiday treat for youngsters, a Kaleidoscope Theatre Production, McPherson Playhouse mezzanine, 2 p.m. daily to Dec. 23.

FRIDAY

THE INCREDIBLE MURDER OF CARDINAL TOSCA, a new Sherlock Holmes adventure, a Bastion Theatre production, McPherson Playhouse, 8 p.m. Continues to Jan. 6, with matinees Dec. 25 and 27 at 2 p.m. (no performances Dec. 24 and Jan. 1).

MUSIC, DANCE
SATURDAY

VICTORIA SYMPHONY CHAMBER PLAYERS, a program of serenades conducted by Glen Fast, McPherson Playhouse, 2:30 p.m.

AN AMITY CHRISTMAS, with strings and organ accompanying the Amity Singers, Christ Church Cathedral, 8 p.m.

MIDDLE EAST SPECTACULAR, company of 20 world famous performers, McPherson Playhouse, two performances — 7 p.m. and 8:30 p.m.

SUNDAY

PETER AND THE WOLF, performed by Ballet Canada, presented by the Burnaby Dance Arts Society, McPherson Playhouse, 8 p.m.

FILMS
MONDAY

CHILDREN'S FILM FESTIVAL, free showings of about one hour's duration sponsored by the National Film Board, B.C. Provincial Museum Newcombe Auditorium, with four films being shown at 10:30 a.m. and one at 2:30 p.m.

TUESDAY

CHILDREN'S FILM FESTIVAL, repeat of above.

WEDNESDAY

CHILDREN'S FILM FESTIVAL, with four films in the morning at 10:30 a.m. and three films at 2:30 p.m.

THURSDAY

CHILDREN'S FILM FESTIVAL, repeat of above.

FRIDAY

CHILDREN'S FILM FESTIVAL, with four films 10:30 a.m. and a repeat of these four at 2:30 p.m.

GALLERIES
SATURDAY

ART GALLERY OF GREATER VICTORIA, 1040 Moss St., exhibition of Fred and Isabel Pollard Gallery of Asian Art, continues to Jan. 28; exhibition of German Expressionists woodcuts from the Gallery's collection, continues to Feb. 25; Vancouver Island Invitational with selection of works by two photographers and three painters, continues to Jan. 8; exhibition of pottery of Robin Hopper: Explorations Within a Landscape, continues to Jan. 21.

EMILY CARR ARTS CENTRE, 207 Government St., Preview of International Children's Art Exhibition in celebration of "The Year of the Child 1979", continues to Jan. 5; Madonna Collection "Variations on the Theme" donated by Dorothy Cox, continues to Jan. 5.

MEDIA GALLERY, 716 Yates St., exhibition of recent paintings in gouache, acrylic and Chinese ink by Gary Silver Birch, continues to Dec. 31.

MALTWOOD ART MUSEUM GALLERY, University Centre, an exhibition of photography by Swiss photographers, continues to Jan. 15.

McPHERSON MEZZANINE GALLERY, featuring the delightful creativity of the elementary schools students of Greater Victoria in a Christmas Art Exhibition, continues to Jan. 5.

OTHER
SATURDAY

CIRCLE CRAFT SOCIETY CHRISTMAS MARKET, Open Space Gallery, 510 Fort St., 10 a.m. to 9 p.m.

CRAFT COURSES (KITS)

★ **JEWEL TREE MAKING** — $39.95
Complete supplies for four different jewel trees.

★ **THE JEWEL MAKER** — $23.95
Complete outfit for **shaping** and polishing stones by **hand.**

★ **"TUMBLING MACHINE"** — INTRODUCTORY SPECIAL $49.95
A good rubber-barrel tumbler, and a load of pre-processed stones that you can polish in just **one week,** then make into jewelry with the mountings supplied. (Reg. Price $54.50).

Besides the kits listed above, we have a store full of supplies, equipment and books for the rock-polishing and silver-craft hobbyist. And soapstone for carving. And, apart from hobbies, a great selection of stone-set jewelry and other items made from rock.

THE ROCKHOUND SHOP
388-5341

"A fascinating place to shop" at 777 Cloverdale Ave.

Home of the Week

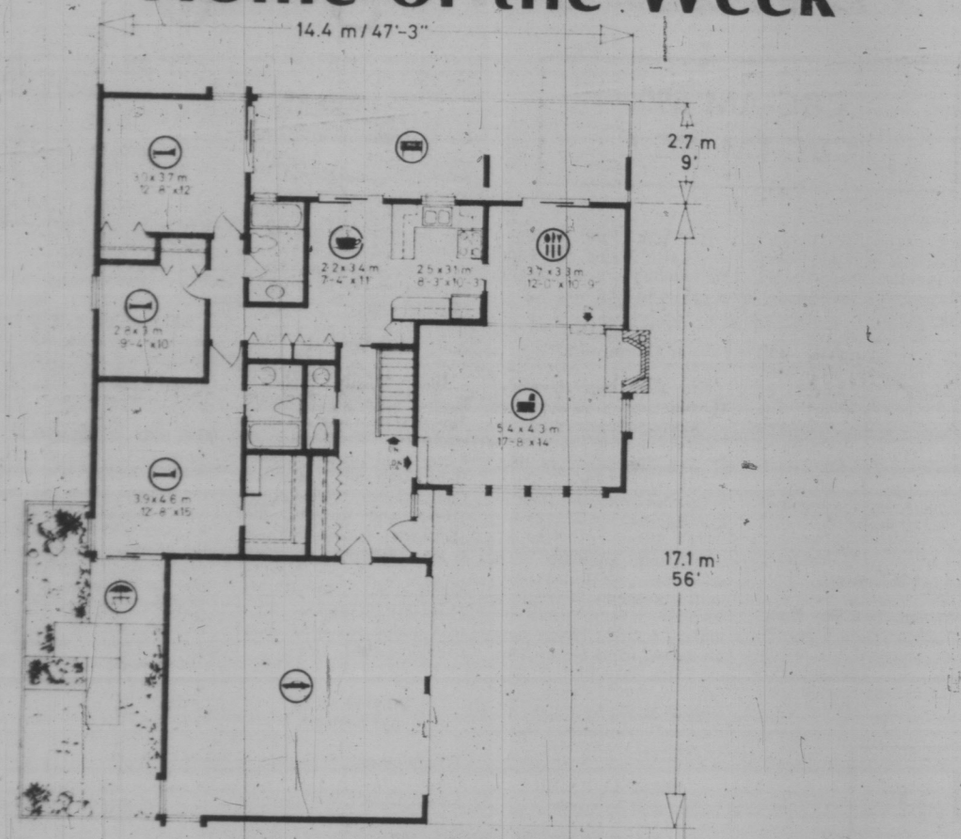

PLAN Nº 78-1513

: 140.6 sq. m / m.ca. // 1513 sq. ft./pi. ca.

: 14.4 m // 47 ft./pi. 3 in./po.

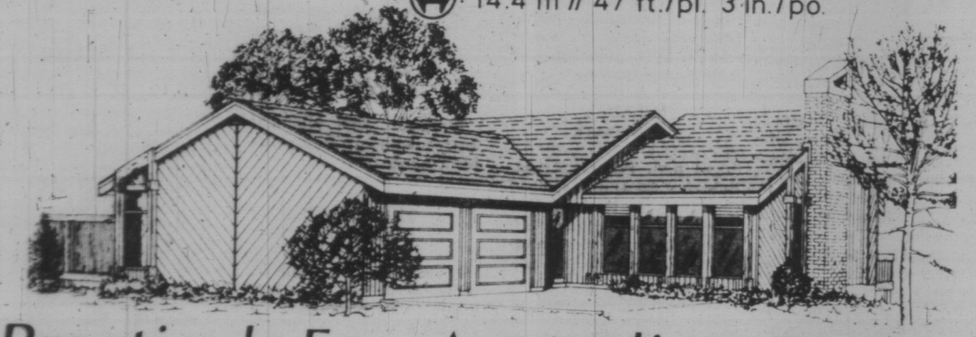

Practical, Eye-Appealing Design

Here's a practical and eye-appealing three-bedroom design which provides a range of convenience features guaranteed to please the discriminating homeowner. Both size and layout make this the ideal home for both the family with young children and the older family whose children are "out on their own."

The exterior, finished in mixed vertical and horizontal channel siding, with brick chimney and heavy shake roof, presents a low-profile facade yet possesses great interest and eye-appeal.

The weather-protected entrance leads into a reception foyer possessing a generous closet storage area and two-piece vanity bath. From the foyer down two risers to the convivial living room, which features a wall of full-length windows for natural lighting and a corner fireplace configuration.

The formal dining room is elevated two risers from the living room and separates from the kitchen via convenient pocket door. Sliding glass doors provide ready access to the full-width rear deck, encouraging outdoor dining in fine weather.

A well-planned kitchen/breakfast nook combination leads onto the front deck via sliding glass doors for convenient barbecues.

All three bedrooms are positioned well away from the main entertaining area for freedom from disturbance. Each has ample closet storage and good natural lighting. The rear bedroom leads onto the deck via sliding glass doors — ideal for the early riser who doesn't wish to disturb others. The delightful master bedroom has a full walk-in closet and a three-piece ensuite with tub. Sliding glass doors afford easy access to a charmingly private garden and patio which, when fenced off from the rest of the world, provides a wonderfully secluded and restful retreat from worldly concerns.

A full basement with space for future development of additional bedrooms and recreation facilities, and a double enclosed garage complete the convenience features of this pleasing and functional design.

Plans for design No. 78-1513 may be purchased either by the single set, at a cost of $70 for the first set and $10 for each additional set, or by the package. A five-set plan package, including the first set, is economically priced at $100 and an eight-set package, also including the first set, is only $125.

Whichever method you choose, please include $1 for postage and handling. B.C. residents add 5% sales tax.

Send for the current edition of Select Home Designs magazine, Series #38, featuring imaginative decorating and home improvement ideas, plus 350 quality home plans of every type. Available for $2.25 ($1.75 plus 50 cents postage and handling).

To order any of these items, please send cheque or money order payable to the Home of the Week. Address to: Home of the Week, Victoria Press, 382 West Broadway, Vancouver, B.C., V5Y 1R2.

Cable 10 Programs

Saturday, Dec. 16 — 1 p.m. Community Magazine; 2:30 p.m. Urban Report; 3 p.m. Voice of India; 3:30 p.m. Gould on Books; 4 p.m. Tuesday at Nine; 5 p.m. ZAP, B.C. Hydro Safety Program; 5:30 p.m. International Christmas; 6 p.m. Here's Lowther.

Sunday, Dec. 17 — 1 p.m. McPherson Presents, preview of children's Christmas paintings on display during December; 2 p.m. Division 1 Soccer (Taped on Dec. 9); 4 p.m. Money Talk with Gerry Connor; 4:30 p.m. Homegrown Music; 5 p.m. Arts Calendar; 5:30 Gould on Books; 6 p.m. Here's Lowther.

Monday, Dec. 18—5 p.m. House of Commons; 6 p.m. Here's Lowther; 6:30 p.m. Be Electrically Alert; 7 p.m. Pedestrian Safety Program; 7:30 p.m. McPherson Presents (see Sunday's listing at 1:30 p.m.); 8 p.m. Urban Report; 8:30 p.m. Money Talk, with Gerry Connor and his guests; 9 p.m. Girls Junior Hockey (taped on Dec. 16).

Tuesday, Dec. 19 — 5 p.m. House of Commons; 6 p.m. Here's Lowther; 6:30 p.m. Inernational Christmas; 7 p.m. Music Victoria; 7:30 p.m. Chez Nous; 7:45 p.m. En Francais S'il Vous Plait, with French instructor Jacqueline Van Campen; 8 p.m. The Importance of Creative Expression; 8:30 p.m. ZAP, B.C. Hydro Safety Program; 9 p.m. Tuesday at Nine, Christmas Musicale; 10 pm. Homegrown Music; 10:30 p.m. Hindustani Khana—a series on East Indian cooking.

Wednesday, Dec. 20 — 5 p.m. House of Commons; 6 p.m. Here's Lowther; 6:30 p.m. Natural Gardening; 7 p.m. Arts Calendar; 7:30 p.m. Gould on Books; 8 p.m. Canadian Foces Pacific; 9 p.m. The Law Centre Presents; 10 p.m. Camosun Today; 10:30 p.m. French instructions by Jacqueline Van Campen.

Thursday, Dec. 21 — 5 p.m. House of Commons Question Period; 6 p.m. Here's Lowther; 6:30 p.m. Music Victoria; 7 p.m. Focus, What Happened to Christmas; 8 p.m. Civic Affairs.

Friday, Dec. 22 — 5 p.m. House of Commons; 6 p.m. Here's Lowther; 6:30 p.m. Camosun Today; 7 p.m. Natural Gardening; 7:30 p.m. Provincial Dialogue; 8 p.m. Insight Victoria; 8:30 p.m. M.P. Report, with Donald Munro; 9:30 p.m. Community Magazine; Minstreks subg abd okat traditional Christmas Carols, and a visit from Santa Hosts are Daphne Goode and Rob Wilson.

Midband TV Programs

Midband programs, broadcast by KCPQ-TV, Tacoma (Channel H) can only be seen by viewers whose television sets have a converter.

Saturday, Dec. 16 — 1:30 p.m. Girls Far Western Swimming Championships; 5:30, Community Express; 6, It's About Time; 6:30, Wall Street Week; 7, Once upon a Classic ; 7:30, Turnabout; 8, Wild Horses, Broken Wings; 9, Like the Wind; 10, National Geographic; 11, Big Time Wrestling.

Sunday, Dec. 17 — 1 p.m. Idea Thing; 1:30, Cinematic Eye; 5, Movie: Jules and Jim; 7, Simple Gifts ; 8, Duchess of Duke Street; 9, Great Performances; 10, Place of Dreams.

Monday, Dec. 18 — 6, Mr. Rogers Neighborhood; 6:30, Cinematic Eye; 7, Dick Cavett; 7:30, News; 8, Evening at Symphony; 9:30, Visions; 11, Economically Speaking; 11:30, Captioned News.

Tuesday, Dec. 19 — 6, Mr. Rogers Neighborhood; 6:30, The Growing Years; 7, Dick Cavett; 7:30, Upclose; 8, Live from the MET; 11, John Komen; 11:30, Captioned News.

Wednesday, Dec. 20 — 6, Mr. Rogers Neighborhood; 6:30, The Frugal Gourmet; 7, Dick Cavett; 7:30, Upclose; 9, The Ascent of Man; 10, The David Susskind Show; 11, Insight; 11:30, Captioned News.

Thursday, Dec. 21 — 6, Mr. Rogers Neighborhood; 6:30, Over Easy; 7, Dick Cavett; 7:30, Upclose; 8, The Duchess of Duke Street; 9, Christmas Heritage; 10, Sneak Previews; 10:30, Sing We Noel; 11, Consultation; 11:30, Captioned News.

Friday, Dec. 22 — 6, Mr. Rogers Neighborhood; 6:30, The Growing Years; 7, Dick Cavett; 7:30, John Komen; 8, Washington Week in Review; 8:30, Wall Street Week; 9, Wild Horses, Broken Wings; 10, Place of Dreams; 11, Silent Christmas; 11:30, Captioned News.

CHANNEL E

Public affairs and education programs are on Channel E in Victoria Cablevision's non-commercial Mid-band viewing area Monday through Friday starting at 7 p.m. daily.

Monday, Dec. 18, through Friday, Dec. 22 — Channel E will celebrate the season as all TV stations are these days, but without commercials. Each evening from 7 p.m., you'll see Christmas cartoons from the National Film Board and other sources around the world, Victoria school choirs and other groups from Cable 10, skiing films from B.C. to Europe and a number of seasonal surprises, even including singing Christmas cards.

After Dec. 22, Channel E will take a staff holiday, returning Wednesday, Jan. 3, with a special week of Imperial Oil films about everything from international sport to industry. On the same day, the House of Commons (see on Channel G in Mid-band) will adjourn until mid-January.

Pat Barclay

When Margaret Atwood wrote *Survival*, her celebrated thematic guide to Canlit, she ended the book by asking two questions: "Have we survived?" and "If so, what happens *after* Survival?"

That was in 1972. Now, six years later, we seem further away from the answers we so badly need than ever. Confidence in our national political leaders approaches an all-time low. Confidence in ourselves remains, as usual, non-existent but for those few stalwart souls who keep repeating their messages of truth and sanity that the rest of us are too brainwashed or self-absorbed to hear.

You can see the symptoms of our current malaise in this fall's crop of new books. What is the growing popular need that publishers have detected and rush to satisfy? None other than the Great Canadian Need to Escape.

The need for literal escape is not new to Canadians, of course; most of our ancestors were escaping from something or other when they first walked off the boat. A good example can be found in Harry Piniuta's ***Land of Pain, Land of Promise*** (Western Producer Prairie Books, $11), which contains 16 first-person accounts collected from Ukrainian pioneers who came to Canada between 1891 and 1914. Their stories are as convincing and absorbing as only first person accounts can be.

Other books such as Gilean Douglas' ***Silence is My Homeland*** (Thomas Nelson, $10.25), recount the experiences of present-day pioneers who happily abandoned city life for the challenge of living free in the bush. Douglas' enjoyment of her wilderness home, on Cortes Island in Georgia Strait, is ecstatic: "Putting my first seeds into the ground was a revelation . . . How I pitied city people . . . In coming close to the earth I have come close to heaven . . ." etc. Susceptible readers be forewarned: *Silence is My Homeland* makes new pioneering seem superlatively delightful and easy.

More down to earth is Margaret Owen's ***So We Bought the Town*** (Mitchell Press, $8.50). Owen and her husband were Los Angelites who gave up smog and freeways for ownership of a general store, post office and rental cabins at Manson Creek in central B.C. (After moving in, they discovered they were also owners of the local graveyard.) Ten years later Larry Owen had found a jade field worth several million dollars, their marriage had collapsed and Margaret Owen settled in Fort St. James with a deepened understanding of what she terms "rich, homely, in-depth life values." The moral: for successful new pioneering, it helps to start out with your values already understood.

Other new books provide helpful "how-to" information for the would-be new pioneer. James Bohlen's ***The New Pioneer's Handbook*** (Book Centre, $5.95) covers everything from "ecological principles" to preserving wood poles. From Firefly Books comes ***The Harrowsmith Reader*** ($8.95) containing "the best and most valuable articles from the first two years of Harrowsmith Magazine (e.g. "The 'Greenhorn's guide' to buying a used tractor.")

Also going strong is Rolf and Wendy Priesnitz's ***Natural Life Magazine*** (Box 640, Jarvis Ontario, subscriptions $8 for six bi-monthly issues). This useful and often entertaining enterprise contains a readers' forum I'd be sorry to miss. (Sample: eliminate gophers by planting your garden with empty non-returnable pop bottles. The wind whistling over the exposed bottle mouths tends to exert a discouraging effect.)

Vicarious pioneering can be enjoyed with the help of cookbooks such as ***Out of Old Ontario Kitchens***, by Christina Bates (Macmillan, $9.95) and ***Waste Not Want Not: Some Interesting Recipes of Old Acadia*** by Ted Eaton (Omega, $5.95). And let's not overlook Muriel E. Newton-White's illustrated delight, ***Backhouses of the North*** (Highway Book Shop, Cobalt, Ont., $2), now in its eleventh printing. ("Backhouses are self-supporting, except on Hallowe'en," etc.)

But the most interesting aspect of the trend is the new escapist novel, as typified by Joan Barfoot's ***Abra*** (McGraw-Hill Ryerson, $9.95). Like Aritha van Herk's also trendy *Judith*, *Abra* is a city woman who up and vanishes to a new life alone in the country. Barfoot's novel is slow and measured, with an eerie twist at the end that's worth waiting for. For *Abra*, escape to the land is necessary for survival. This is hardly the kind of thinking which Atwood found so prevalent in Canlit as late as 1972, but it matches the mood of today. Unfortunately for Canadians, our current interest in escapism — the real, as opposed to the armchair variety — is part of the problem, not a solution.

From title page drawing of 'Now You're Logging, by Bus Griffiths

The Cartoon Logger

By CHARLES LILLARD

Some books cannot be defined. Such statements are often used by reviewers who cannot decide what to say about a book. If the truth were known, the reviewer making the statement is usually unable to make up his mind — is this book really all that good, or am I missing something? Unable to decide, he talks about it in vague terms. Well, in the case of *Now You're Logging*, you're reading a reviewer who has read this book four times. And he's still in the dark. The only thing I'm quite sure of is that the book is going on my shelf, and it's staying there. It's that kind of book.

Now You're Logging is a story of logging in the "dirty thirties." It is also the story of two young men, Al Richards and Red Harris, who go to work in a small upcoast logging camp. The story takes place in the space of one year. During this time Al and Red have various adventures, ranging from meeting "the camp's tough push, Art Donnegan," to saving a man who fell over a cliff, moving a 'donkey' across a river, going hand-trolling, exploring the remains of a Chinese shingle-bolting operation and, finally, going logging for themselves.

Sounds straight-forward and simple, doesn't it? Wait, there's more. The entire story, all 119 pages, is told in cartoons. *Now You're Logging* is the world's first cartoon logging story. The illustrations are so accurate and detailed "you could use it to set up a camp of your own" — if one wanted to log as it was done some 40 years ago. The Provincial Museum has found the cartoon-art so impressive that it has put in a bid to obtain the originals for its permanent collection.

All of this makes the book a reading experience not to be duplicated elsewhere, at least not this side of *Asterix the Gaul*. Anyone who has logged, and still has fond memories of his experiences, will love the book. Others of us, who only worked until we were stakey, may read *Now You're Logging* more skeptically.

Our skepticism, or at least mine, is based, in part, on the romantic quality of the book. Nowhere in *Now You're Logging* is there an attempt to portray loggers and their day-to-day life realistically. All the characters are cliches and, when true love waltzes in . . . Well, read it yourself. If this was not enough, the plot seldom rises to the levels set by Harlequin Romances. *Now You're Logging* does to logging what Blondie does to family life.

The real value of this book is the detailed drawings of logging operations. Bus Griffiths obviously has had a long love affair with all aspects of logging. He hasn't forgotten anything he's ever seen. This is why I've turned to it repeatedly — there's too much information in each cartoon to digest in one reading, or even two. Griffiths has compiled not only an interesting book, but one which becomes a formidable reference book.

NOW YOU'RE LOGGING, by Bus Griffiths. Harbour Publishing. $15.95.

More Than Just a Town

As far as some recent maps of British Columbia are concerned, Roberts Creek does not exist. Some of the finest places in B.C. can't be found on maps, but the people who know them won't be heard complaining. Roberts Creek, like so many of the other places, is more than a place, it is a pause — a state of mind.

The opening paragraph of the Forewood to *Remembering Roberts Creek* explains something of the place: "Roberts Creek is situated on the mainland coast of British Columbia facing due south across the Strait of Georgia. It is about twenty-five miles from Vancouver, 'North by West in the sunlight' to quote the sailing slogan of the former Union Steamship line."

Something of the "state of mind" might be explained by saying it's only accessible by water or air. However, this would only be a half-hearted attempt since a good deal of B.C. can only be reached by air or water. A more accurate explanation might involve a description of the life style. Writer Hubert Evans, a long-time resident of Roberts Creek, talks about life there: "In April 1927 a couple seeking a less hurried lifestyle than any they had found in cities visited Roberts Creek. During a stroll they stopped to watch an elderly man fastening wire claws to the end of a long cedar pole he had shaped. 'For hooking up mussels, the big ones low down the wharf piles' the man explained. 'Mussels for eating?' 'For catching shiners tomorrow. Shiners make good cod bait. I aim to go cod fishing day after.' "

The "couple" was Evans and his wife. A place where a man might spend three days preparing to go cod fishing was the answer to their quest. Now, 51 years later, Evans is still there.

This book is divided into seven chapters, each consisting of brief articles by residents of the Creek. Starting with The Place at Roberts Creek by Joan L. Davies, the history of the area is outlined by people who made the history. The result is engrossing. This is what a group of people think about their home.— C. L.

REMEMBERING ROBERTS CREEK, 1888-1955, by the Roberts Creek Historical Committee, in association with Harbour Publishing. $6.95.

Masters of The Putdown

By JULIAN REID

From the moment I picked your book up until I laid it down I was convulsed with laughter. Some day I intend reading it.

—Groucho Marx

That little foray into tomfoolery may or may not represent the ultimate in book-reviews — but in either case it's certainly a temptation to apply it to Nancy McPhee's *The Book of Insults*. For one thing, it would be eminently appropriate, since you'll find it quoted right here in these pages (page 18, to be precise); for another, this is plainly a book intended for picking up and browsing in, rather than actually *reading* from cover to cover. And the casual browser through its contents will be afforded any number of welcome opportunities for being convulsed, with laughter or otherwise.

For instance, there's the decidedly unorthodox version of the Anglican Credo enunciated by the Reverend Sidney Smith, sometime canon of St. Paul's Cathedral. "I have to believe in the Apostolic Succession," he explained. "There is no other way of explaining the descent of the Bishop of Exeter from Judas Iscariot."

Or for those whose taste runs to a less ponderous and more pithy variety of malice, here's that past mistress of the art, Miss Dorothy Parker, discussing a new book: "This is not a novel to be tossed aside lightly. It should be thrown with great force."

Marvellous! But unfortunately, a conscientious reviewer has a responsibility to his public which extends beyond that first fine frenetic convulsion of mirth. And so, feeling duty-bound, I went to the trouble of actually **reading** *The Book of Insults* right through, from cover to cover.

And so I am compelled to announce that this is by no means a volume that deserves to be thrown away with great force. It is merely a trifle to be tossed aside lightly.

There are, to be sure, some 760-odd assorted insults, imprecations, etc., etc., etc., assembled in these pages. Seven-hundred-and-sixty-three, to be precise. (The publisher's blurb says "nearly 1,000" — but I am wise in the ways of publishers, and took the trouble to count.)

Some of them are polished little gems of repartee. As witness Winston Churchill's devastatingly definitive characterization of Labour politician Clement Atlee: "A modest little man with much to be modest about."

Some are wickedly witty exercises in the indulgence of personal prejudices. Here, for instance, is Oscar Wilde on our neighbors to the south: "It is absurd to say that there are neither ruins nor curiosities in America when they have their mothers and their manners."

Some are mere exercises in unalloyed venom, more distasteful than witty. Take Friedrich Nietzche sounding off with his characteristically teutonic lack of charity: "Is Wagner a human being at all? Is he not rather a disease?"

And some of them are Canadian. More's the pity.

For to judge by the shambling specimens which McPhee trots out, we Canadians are conspicuously lacking in any real talent for invective. True, John Diefenbaker did manage to fling the occasional choice barb (sample: "Jean Lesage is the only person I know who can strut sitting down"). But he, it appears, was merely the inevitable exception proving the rule.

Nor is Ms. McPhee's running commentary conspicuously better. In fact, the aftertaste her book leaves is rather like that of kitchen leftovers — some of them excellent, some a little off — served in a decidedly thin and tepid gruel.

Still, whatever its deficiencies, *The Book of Insults* undoubtedly has what it takes to convulse the merely casual reader off and on.

THE BOOK OF INSULTS: Ancient and Modern, by Nancy McPhee. Van Nostrand Reinhold. $6.95.

Cowboy Alex Hartell leading his charges through the mountains, from 'Men of the Saddle'

At Home on the Range

By TERRY DE MARCH

A distinct book can often end a long and frustrating search by a discriminating shopper for a suitable Christmas gift. Two such books are *Ranching in Western Canada* and *Men of the Saddle*.

Between the Rockies and the lakes of northern Ontario lies what was once called "the worthless land." Thousands of square miles of grass, light drifting soil, and snaking rivers which swelled, shrank, froze, and thawed at the whim of Canada's most fickle weather.

The prairies were once an open range which at one time or another was the home of Sitting Bull, the Sundance Kid, and a thousand drifters who for reasons of their own took sanctuary in its bleak indifference.

It is from these roots that Ed Gould's *Ranching* traces the development of the land and the people who made the cowboy and the steer integral components of the Canadian fabric.

First came the "free traders" and the fortune-hunters. As the Indians fought to retain their land the Canadian government founded the North West Mounted Police to both impose the law and confirm sovereignty in the Territories.

With the land relatively free of trouble, the Canadian west was flooded in the late 1870s by a group of British "gentlemen." This seemingly out of place group was represented by the likes of Louis Garnet, who insisted "on appearing for dinner in evening dress in order to keep from reverting to savagery" and "went to the expense of having a piano hauled into his 'ranche'."

Although a minority group, the representatives of British society instilled a degree of social consciousness in the west which extended far beyond their dancing, polo, and tennis — it formed the basis of the inscrutable integrity of the great ranchers who followed. For these gentlemen and their ladies the west was a test to be met with a stiff upper lip. They had each other to maintain traditions, and at times things weren't really too bad; as a Mrs. Parlby observed: "Coyote hunting is not quite like fox hunting but is great sport with good dogs."

Rustlers, the sheep rancher and the dreaded "sodbuster" were all foes of the cattle rancher, and many battles were lost as devastatingly as to the winter of 1907. Few survived the crush of the homesteaders who poured onto the prairies at the invitation of the federal government, although some fought bitterly to the end — and beyond — to protect the sacred grazing land:

J. B. Henson of Saskatchewan Landing directed in his will that his executors were to "immediately sell by public auction the whole of my real estate situated in the city of Swift Current, Saskatchewan. And with the monies thus procured to create a fund to be ultimately used for the extermination of that class of vermin commonly known as farmers who are at present polluting by their presence the country adjacent to the South Saskatchewan River."

Andy Russell and Ted Grant's *Men of the Saddle* is a tribute to the working cowboys of Canada; a collaboration which illustrates the work of outdoors writer Russell with the photography of the internationally known Grant.

Treated as romantically as a wilderness animal doomed to extinction, the cowboy's story is traced from the Spanish, who were the instigators of much of what is cowboy tradition today. From these beginnings Russell gives a sweeping view of the rapidly changing west in Mitchener-like fashion, pausing occasionally to elaborate on the growth of his saddle-borne heroes:

"They were a potpourri of southern culture. Some were well educated, from aristocratic families who had seen their estates wiped out in the turmoil of the Civil War. Some were farm boys looking for adventure. Others were drifters, illiterate flotsam and jetsam tossed aside by the war. Among them were outlaws seeking far places where they were not known. All were horsemen, centaurs in the saddle where a man afoot would have been nothing in the great sea of grass."

Grant's photographs are an excellent blend of the country, the life, and the cowboy, and add a richness to the text by depicting the seasonal existence from calfing in the spring to the first snow of another gruelling winter.

RANCHING IN WESTERN CANADA, by Ed Gould. Hancock House. $14.95.

MEN OF THE SADDLE, by Andy Russell and Ted Grant. Van Nostrand Reinhold. $19.95.

Madness and Sensibility

In recent years, a great deal has been written about insanity, its causes, and the sometimes scandalous conditions under which it is purportedly "treated." In *Reasoning About Madness*, Professor J. K. Wing, a prominent London psychiatrist, takes issue with what he considers the unreasonable criticisms that have been hurled at the so-called "mental health establishment" by critics like Thomas Szasz and R. D. Laing, and offers some thoroughly knowledgeable reflections on modern mental-health services and how they could be improved.

The result is an earnest and well-intentioned book which is consistently sensible but generally less than profound. Practical in focus, much of what it has to say is as worthwhile as it is eminently unexciting — though sometimes it is difficult not to feel that Professor Wing is evading the real issues every bit as agilely as he accuses his less orthodox opponents of doing.

Those professionally concerned with the mentally ill should find this book of considerable value. But the ordinary layman is likely to emerge with a nagging sense that, in the face of stark raving madness and the momentous issues it raises, J. K. Wing is guilty of being just a little too dispassionately reasonable at times. — J.R.

REASONING ABOUT MADNESS, by J. K. Wing. Oxford. $9.95.

E. D. WARD-HARRIS

The best of 1978: A suggestion list for Christmas

At this time of year bookstores are cluttered with harassed souls frantically searching for suitable gifts for difficult relatives and friends. As a small contribution to the lessening of Christmas tension I am again offering a suggestion list, compiled from the books I have reviewed during 1978.

BIOGRAPHY

T. E. Lawrence, by Desmond Stewart (Thomas Nelson, $16.95) is the best book yet written about the intriguing Lawrence of Arabia. Here is the essential Lawrence — fraud, fantast, brilliant, courageous, and eminently fallible. The author is a Middle East expert and Arabic scholar. His prose is pedestrian, but his scholarship is impeccable.

Samuel Johnson, by W. Jackson Bate (Longman, $22.95) is an in-depth portrait of Johnson the man and Johnson the genius by the acknowledged world's expert on the subject. This book tells us everything we always wanted to know about Johnson but couldn't find in Boswell's work.

Dulles: A Biography of Eleanor, Allen, and John Foster Dulles and Their Family Network, by Leonard Mosley (Beaverbooks, $15.95) is an unusual and splendid story about the rise and fall of an unusual American family. The author, who has always had an uncommon ability to make the familiar exciting, has never employed this skill to greater effect than in this book.

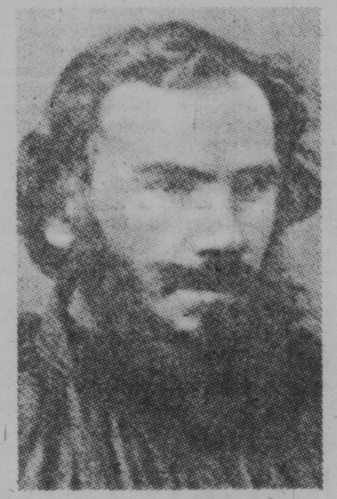

TOLSTOY . . . adoring portrait

Tolstoy Remembered, by Tatyana Tolstoy (McGraw-Hill Ryerson, $17.95) is a gentle portrait of a famous man by his observant and adoring daughter. Although charming and revealing, this slim book has its limitations (it is not too objective, and it doesn't demand a second reading), so think twice before buying.

Nelson, by David Walder (Thomas Nelson, $30.50) is an outstanding study of a national hero, shorn of myth and exaggeration. If you're interested in the man and his period you'll find this book thoroughly satisfying — if you can stomach its outrageous price.

HISTORY

The River Congo, by Peter Forbath (Fitzhenry and Whiteside, $17.95) is a fantastic seamless story of adventure, courage and unmitigated evil, told for the first time — and told well — by an American journalist.

Farewell the Trumpets, by James Morris (Oxford, $17.65) is the final volume in this author's Pax Britannica trilogy. It deals with the decline and fall of the British Empire. Morris handles the tremendous theme brilliantly, making of it an engaging amalgam of travel, description, imagination, characterization and humor, in order to evoke the imperial adventure as empire-builders themselves experienced it.

History of Rome, by Michael Grant (McGraw-Hill Ryerson, $37.50) is a masterful treatment of a magnificent story by a scholar who is probably the world's leading expert on ancient Rome. Indispensable reading for layman and scholar alike. The fact that this volume will continue to serve as a reference book somewhat mitigates its shockingly high price.

A Distant Mirror, by Barbara Tuchman (Random House, $19.95) is the history of the calamitous 14th century when Europe's population was decimated by plague, tormented by wars and inflation, and troubled spiritually by a split Church ruled by rival popes. The whole military, political and social scene is brought vividly to life by one of the world's most gifted historians. The book has a hidden moral: Cheer up, if people could survive the awfulness of the 14th century, what are we worrying about!

The Hutchinson History of the World, by J. M. Roberts (General, $25) which I will review in detail in a later column, has universal appeal and lasting value. As the most outstanding history of the world yet written, this brilliant, profusely illustrated work is the best possible gift for anyone who is interested in the past. Written expressly for the layman, this book is a great achievement and, within its category, is undoubtedly the book of the year.

SCIENCE

Origins, by Richard Leakey and Roger Lewin (Clarke, Irwin, $17.95) is a well-illustrated, concise, jargon-free work that is essentially a synthesis of the findings in all relevant scientific disciplines relating to prehistory. The evolution of man is presented in a straightforward, unemotional and unsensational manner. When I reviewed this book in March I recommended it heartily and without qualifications. I still do.

WAR

Out of the Shadows, by W. A. B. Douglas and Brereton Greenhouse (Oxford, $14.95) is a brave attempt to pack into a slim, generously illustrated volume the story of Canada's part in the Second World War. The operations of all three armed services, as well as political, economic, and social changes on the home front are dealt with. Because the field is so large and the book is so small the treatment is sketchy, but the authors do provide a vivid picture of Canada's total war effort, for the first time and in a popular format.

Churchill and the Admirals, by Stephen Roskill (Collins, $19.95) is a critical assessment of Churchill the self-appointed naval strategist and tactician, by Britain's premier naval historian. Churchill emerges as a bungler, the war at sea being won despite his 'help'. The author may well be biased, but his book is so meticulously researched and so well written that it's difficult to fault it.

The Trail of the Fox, by David Irving (Clarke, Irwin, $18.95) is a biography of Field-Marshall Erwin Rommel, based entirely on original documents which no other historian has seen. This book shows Rommel warts and all, and no better work of its kind has appeared this year to my knowledge. A superb character study and a fine biographical achievement.

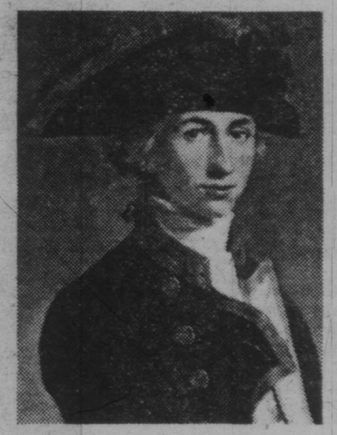

NELSON . . . shorn of myth

Hitler's Spies, by David Kahn (Collier-Macmillan, $19.95) is the most detailed study of German military intelligence in the Second World War ever written. It shows, in graphic detail, how a surfeit of spies contributed to Hitler's downfall. The story is a fascinating one, the author's style is elegant, and his scholarship is impeccable. This book has class.

CHILDREN

Children's literature is not my field but, by request, I did review ***Gnomes***, by Rien Poortviet and Wil Huygen (Prentice-Hall, $17.95). Artist Poortvliet and his friend Huygen treat gnomes as Audubon might have dealt with a new species of bird. If you'll suspend disbelief and accept the invented factual data, you'll love this book. As it's for children of all ages it could well solve many gift problems.

REGIONAL

Rattenbury, by Terry Reksten (Sono Nis Press, $12.95) is the first biography of the famous and controversial architect who designed the Parliament Buildings, the Empress Hotel, Crystal Garden, and scores of other buildings in Victoria and elsewhere in B.C. The arrogant, glory-seeking architect ended up by being murdered by his wife's young lover. This is a Victoria book through and through — Victoria author, Victoria subject, Victoria publisher. It's already a local best-seller, and deservedly so.

FICTION

War and Remembrance, by Herman Wouk (Little, Brown, $17.50) is the sequel to *The Winds of War*. These satisfying novels should be read one after the other. It's the story of the Second World War as lived by an American family and their friends. The family device links all aspects of the war, including the early German victories, the London Blitz, the battle of the Atlantic, the Pacific theatre, Southeast Asia, and the German concentration camps. These two linked novels form the crowning achievement of this author's career.

The surprise book of the year is ***The Far Pavilions***, by M. M. Kaye (Penguin Books, $12.95). This novel, set in 19th century India, spans the turbulent quarter century from the great Mutiny of 1857 to the catastrophic Second Afghan War. The author is uniquely qualified to write this kind of book as she is India-born and her and her husband's families served the British Raj for more than a century. The book is full of colorful incidents, all based on fact, and the author's rich imagination, narrative skill, and story-telling gift, plus her profound understanding of India and its people, combine to make this long (958 pages) exciting tale of love amd war compulsive reading. And what a bargain! The novel of the year for $12.95.

Finally, for those who prefer suspense novels to anything else, there is ***SS-GB***, by Len Deighton (Clarke, Irwin, $12.95). It is February 19, 1941. The war is over. The Germans are victorious — and in almost full occupation of Great Britain. The intricate story-line and large cast of characters are side-shows to the book's real intent, which is to show how Nazi stereotypes acted and reacted in given circumstances. Good edge-of-the-chair stuff.

Bluebird Family Life

By HAROLD HOSFORD

"Bluebirds on your window sill" may be a thing of the past for most of us, but thanks to a chance discovery in the files of the Portland Audubon Society, we can re-live the days when bluebirds could be seen — and even encouraged to nest — on the window sill of a human residence.

The discovery was a set of 33 watercolors from the brush of R. Bruce Horsfall, painted in 1917 when Horsfall managed to get a pair of Western Bluebirds to nest on the window sill of his home in Portland. The paintings disappeared shortly after they were executed and were not seen again until they came to light recently.

Now, accompanied by a brief, but delightful narrative by Horsfall's wife, Carra, those 33 paintings tell the story of how a pair of Western Bluebirds took up residence in a bird-house provided by Horsfall, and raised a family of five — thus the title *Bluebirds Seven*.

Nearly every facet of the lives of the birds is depicted — from the adults checking the box before starting to build their nest, through laying, hatching, feeding, fledging and, ultimately, their departure in autumn. Mrs. Horsfall's narrative, designed with child-like simplicity but meticulous accuracy, provides the thread on which her husband's pictures hang.

These heretofore unpublished paintings, and their gentle narrative, are a charming combination revealing a love and respect for life that is particularly appropriate at this season. While Mrs. Horsfall's narrative is designed for children, adults will certainly appreciate her husband's sensitive brush.

BLUEBIRDS SEVEN, by R. Bruce Horsfall and Carra E. Horsfall. Milestone Publications. $9.95.

The Return of Charlie Chaplin

By JAY BOBBIN

In the entertainment fields, some performers are so unique and specially talented that they become immortal. Comedy is no exception.

Geniuses such as Stan Laurel and Buster Keaton emerged as masters of hilarity in the early years of the movie industry. Ask anyone who the leader of them all was, though, and chances are you'll get the same answer time and again: Charlie Chaplin.

The legendary screen figure's comedy classics are being repeated week-day afternoons on CBC, much to the enjoyment of film buffs and a new audience, which may never have been exposed to short subjects of "The Little Tramp" before.

Chaplin's background indicates that he always wanted to be a performer, eligible to receive the approval and affection of a wide audience. Born Charles Spencer Chaplin in 1889 in London, he was the son of two entertainers who made their mark in English music halls. He acquired a feeling for the work by watching his parents' routines, then went on to tour the halls himself as a member of the dancing "Eight Lancashire Lads." He left that act at the age of nine, and though he would appear in an occasional stage play, he didn't make another serious attempt at performing until he was 17.

At that time, with help from his brother Sydney — also an actor — Chaplin found a job with the Fred Karno Company, a set of touring theatrical troupes which enacted comedies in various parts of the country. This, in essence, was Chaplin's apprenticeship, since his several years under Karno's employment allowed him to learn many rules of the performing trade and to create certain characters and mannerisms that would soon make him a legend.

While on tour in 1913, Chaplin was spotted by a man named Mack Sennett. He was the president of what was then a major motion picture studio in Los Angeles named Keystone. Within a few days, Chaplin was signed to a one-year deal . . . a contract which was to yield some 35 films.

Considering that today's major stars make an average of TWO movies a year, Chaplin's 35 films in one year stands out as quite an accomplishment. Though the Chaplin pictures for Keystone were short subjects, they were of the extremely physical slapstick variety that characterized the motion pictures of the 1910s.

Much of Charlie Chaplin's first pictures were based upon impromptu ideas, one of the creative freedoms that Mack Sennett allowed him to work with. If someone came up with an idea for a visual stunt and the camera could capture it, it was used.

Though slapstick remained a popular form of movie making for years, it began to die out when the sound era of cinema came in. However, Chaplin had parted company with Keystone long before that.

The classic screen comedian Charlie Chaplin is being featured in a daily retrospective of his subjects on CBC Monday-Friday at 4 p.m.

By the time the virtuoso comedian arrived at the Essanay movie company in 1915, he had perfected the role he is best known and loved for. As "The Little Tramp," he wore baggy pants, old shoes and a derby with simple dignity and invented one of the most distinctive walks in movie history. It was actually more of a waddle than an actual walk, but it served to carve a spot in film history for Charlie Chaplin.

Quick to recognize a potential star, the Mutual Company hired Chaplin away from Essanay within a year of his arrival there. However, this wasn't to become a lengthy association either, since Chaplin moved on to the First National studio before 12 months was over. It was with this company that he began to flourish as a complete original and a talent beyond description.

Though Chaplin had been almost exclusively an actor before the 1920s, he asked to take a place behind the camera to make a full-length feature entitled "The Kid," which starred himself as The Tramp — of course — and Jackie Coogan as the abandoned baby boy he raised.

Critical reaction was tremendous, as was that of the audience. This was a definite factor in Chaplin's decision to totally devote his future energies to making only full-length motion pictures.

His partnership in United Artists (which he founded with Douglas Fairbanks Sr. and Mary Pickford) enabled him to carry out that goal, producing such classics as "Modern Times," "City Lights," and "A King in New York". All of these works wee universally recalled and saluted at the time of Chaplin's death in late 1977.

Chaplin's efforts did not go without official industry recognition. He was the recipient of an honorary Academy Award in 1972 during a tearful celebration marking his return to the United States after living abroad for many years in a partly self-imposed exile.

On view during the daily CBC retrospective is the short subject collection of Charlie Chaplin, including many featurettes regarded among the best of the silent period. From "Easy Street" to "Tillie's Punctured Romance," from "The Floorwalker" to "The Immigrant," it's pure movie history. Moreover, its solid entertainment for those wowant to relive the days of high hilarity the silents engendered, or to experience them for the first time.

One thing is predominant, though — the sheer ingenuity of Charles Spencer Chaplin, a true pioneer in the forest known as Hollywood.

Five Great Musicians Early in Their Career

Here to Make Music, the American television premiere of a film made in London almost a decade ago with five of the world's great musical artists early in their brilliant careers, airs Saturday, Dec. 16, at 5 p.m. on Channel 9.

The film follows the preparatin and performance by a chamber music ensemble — composed of pianist-conductor Daniel Barenboim, cellist Jacqueline Du Pre, conductor Zubin Mehta (who plays double bass in the concert), violinist Itzhak Perlman, and violinist Pinchas Zukerman (who plays viola in the concert) — playing Franz Peter Schubert's Piano Quintet in A Major, *The Trout*.

The *Here to Make Music* special has been acclaimed throughout the world for the manner in which producer-director Christopher Nupen was able to focus on and capture the rarely glimpsed fun and informality of the young virtuoso performers. Most intriguing is the fact that the featured musicians are on the threshold of their meteoric rise to becoming musical masters, making this concert all the more fascinating for classical enthusiasts.

Zukerman, then only 21, and Perlman, then 23, have since become two of the foremost violinists of all time. Barenboim went on to become operatic conductor of the Edinburgh Festival and, in 1975, became musical director of L'Orchestre de Paris. Mehta has recently moved from his position of conductor with the Los Angeles Philharmonic to that of conductor of the New York Philharmonic. Only Jacqueline Du Pre, who was 24 at the chamber concert filming and already an internationally-acclaimed cellist, was forced to retire from performing when she became stricken with multiple sclerosis.

In the performances of the Schubert piece, the five young musicians are seen in a complete awareness of their roles as part of an ensemble along with the obvious sensitivity to the other members' performances within the quintet. Their friendship and camaraderie show through.